THREE TO GET READY.
Spence BOWMAN Dobson
C-FAX 1070
MORNINGS

93rd YEAR, No. 128 ★★

Victoria Times

VICTORIA, B.C., TUESDAY, NOVEMBER 9, 1976

15 CENTS DAILY, 30 CENTS SATURDAY

COME IN AND SEE THE ALL NEW FORD THUNDERBIRD
peter pollen ford

B.C. Indians Eye U.S. Land

VANCOUVER (CP) — After the Nishga Tribe settles land claims in northwestern British Columbia with the provincial and federal governments, it will take a claim for about 1,000 square miles to the United States government, tribal spokesman James Gosnell said Monday.

Gosnell, president of the Nishga tribal council, said in a telephone interview from Aiyansh, B.C., that the land being claimed is on the southeastern tip of the Alaska panhandle.

"We've kept quiet about it because we can only fight one battle at a time," said Gosnell.

He said the Nishga's panhandle claim predates the drawing of the Alaska boundary in the Anglo-Russian treaty of 1825, 42 years before the United States purchased Alaska from Czarist Russia.

Don Rosenbloom, a Vancouver lawyer representing the Nishga in land claim negotiations in Canada, said discussions about the panhandle claim would be with the United States department of the interior "when the Nishga tribal council decides to proceed with these negotiations." He said any such land settlement would have to be ratified by an act of the U.S. Congress.

Delegates representing 2,200 Nishga people during the weekend authorized the tribal council to present a map setting out claims for 5,250 square miles of B.C.'s Nass River Valley to federal and provincial negotiators.

"Once we present it (the map) . . . we will be prepared to defend every square inch of it," said Gosnell.

"Among other things, we want guarantees that the Nishga will reap the benefits from the mineral, forestry and fishing resources of our land," said Gosnell.

STRIKE VOTED AT YARROWS

Shipyard workers at Burrard Dry Dock Ltd. in Vancouver and Yarrows Ltd. in Victoria have voted 60 per cent to go out on strike to back contract proposals.

The ballots were counted today following a strike vote at Burrard on Friday and one at Yarrows on Monday.

Jim McAvoy, president of the Joint Shipyards Conference which represents the 24 unions involved, said there will be another meeting with management before strike notice is served.

15-YEAR HIGH FOR CANADA

Unemployment Soars But B.C. Bucks Trend

Times News Services

OTTAWA — The national unemployment rate for October hit 7.6 per cent, the highest seasonally-adjusted rate since 1961, but in British Columbia the jobless rate dropped substantially, Satistics Canada reported today.

A total of 81,000 people were unemployed in B.C. in October, compared with 88,000 in September — a decline of 1.2 per cent to an adjusted rate of 7.3 per cent.

One year ago, there were 96,000 unemployed in B.C.

At the same time, the labor force increased from 1,107,000 a year ago to 1,145,000 in September and 1,146,000 in October.

Nationally, although the 679,000 unemployed were less than 800,000 recorded earlier this year, after figures are adjusted for seasonal changes in the work force they reflect a worsening unemployment trend.

This year's previously high jobless rate was 7.4 per cent last April. A Statistics Canada spokesman said the October figure was the highest since the agency revised its statistical methods last year and was the highest at least back through the early 1960s.

In September, there were 670,000 unemployed and the seasonally-adjusted jobless rate was 7.3 per cent. In October, 1975, there were 643,000 unemployed and the rate was 7.1 per cent.

The actual jobless rate in October was 6.6 per cent, compared with 6.5 per cent in September.

The government agency said all provinces with the exception of British Columbia, Newfoundland and Alberta showed increases in their unemployment rates.

Statistics Canada said large increases in the number of men without work contributed to the rise in unemployment.

For men aged 15 to 24 the jobless rate rose by two cent to 13.3 per cent while for men 25 years and older the rate climbed by six-tenths of one per cent to 4.9 per cent.

Jobless rates of other provinces, with September figure in brackets, are: Newfoundland 13.9 (14.4), P.E.I. 11.7 (9.5), Nova Scotia 10.9 (10.4), New Brunswick 11.8 (11.4), Quebec 10.1 (9.7), Ontario 6.3 (5.7), Manitoba 4.9 (4.6), Saskatchewan 4.2 (3.7), Alberta 3.7 (3.7).

★

Victoria Outlook 'Grim'

The official unemployment figures are down in Victoria and across British Columbia but the job picture is still grim, Canada Manpower officials said today.

The official unemployment rate for Victoria in October was 6.8 per cent, down from 7.9 per cent in September. It was the first time the jobless rate for Victoria has been published.

Across B.C. the official rate is down to 7.3 per cent from 8.5 per cent, a drop that Canada Manpower officials attribute to a combination of good weather and an exodus of workers.

"The unemployment rate will jump sharply again in November if the weather turns cold," Canada Manpower regional manager Stan Purdy said today.

"A cold spell will bring a halt to many construction projects and will produce layoffs in the forest industry."

There were 7,000 people listed as unemployed in the Victoria area during October, down from 7,800 in September.

But during the 30-day period the number of people working actually declined. What happened was more than 1,000 unemployed stopped looking for jobs.

A few of these people moved to Alberta or other B.C. areas looking for employment. Most of the 1,000, however, were university stu-

See VICTORIA Page 2

DIGGING DEEP, Danny Lewis, 7, of Creemore, Ont., looks for the family car buried beneath 51 centimetres (20 inches) of snow that blanketed the Barrie area. Collingwood and London were also hit.

Pen OK'd On Farm Reserve

The new B.C. Land Commission has overturned a decision of the old commission and will allow the federal government to build a maximum security penitentiary on agricultural land near Lillooet.

Commission chairman Gary Runka said he believes the same decision would have been made by the old commission, and the reversal has nothing to do with the purge of the commission by the Social Credit government.

Environment Minister Jim Nielsen fired five of the six NDP-appointed commissioners Oct. 6, leaving Rumka the only commissioner to escape the purge. Socred appointees were then named to the commission.

On the same day the commissioners received their dismissal letters, the commission had ruled against a federal government application to remove about 80 acres from the Agricultural Land Reserve near Lillooet for the construction of a maximum security penitentiary.

Runka said today the original decision had "shocked" the federal government and it then came forward with new information on alternative sites and a scaled-down proposal which "the earlier commission had no advance information on."

"We were not aware they were willing to reduce the size of the proposal," Rumka said.

The entire commission last Thursday travelled to Lillooet and looked at the proposed and alternative sites and on Friday decided the penitentiary could be built on a 40-acre site.

Runka said the 40 acres will remain in the Agricultural Land Reserve, which allows the commission to retain some control as construction proceeds.

Runka said the policy of reconsidering applications when new information is brought forward was made by the previous commission and was adopted by the Social Credit-appointed commission.

He said he couldn't say for sure whether the old commission would have overturned the original decision, but said he is certain they would have reconsidered the application.

NEWS BRIEFS

$1.2M Settlement

TORONTO (CP) — The federal government has agreed to pay $1.2 million to the widow and children of Max Buehler of Oakville, a real estate executive who died in an air crash near Frobisher Bay in 1974.

Smokey Passes On

WASHINGTON (AP) — The original Smokey Bear, for 25 years a living symbol of forest fire prevention, died today at the National Zoo and presumably went to what Congress once referred to as "that great honey tree in the sky." Smokey retired in May 1975, and was replaced by another, younger Smokey. Both bears were housed at the National Zoo.

A Rich Haul

BRANDON (CP) — Thieves may have roused more pursuit than they bargained for here during the weekend when they stole nine fur coats — belonging to the wives of such dignitaries as Manitoba Lieutenant-Governor F. L. Jobin, Brandon Mayor Elwood Gorrie, Brandon police chief Dave McNamee and RCMP division superintendent J. R. Corley.

Inmates Drinking

KINGSTON, Ont. (CP) — Sixty-eight Millhaven institution prisoners, who haven't eaten solids since they began a hunger strike Friday, now are drinking liquids, says Stanley Scrutton, acting prison director.

Used Car Warranty Proposed by BCAA

The B.C. Automobile Association has proposed legislation which would provide protection for used car buyers in B.C. and eliminate unethical used car dealers.

In its annual brief to the B.C. cabinet, the 257,000-member association urges the provincial government examine legislation now in effect in Australia to see if it can be enacted here.

The legislation prescribes certain fixed warranties that must be given to a used-car buyer according to the value placed on a particular vehicle.

For instance, a car selling in South Australia for more than $1,000 is subject to a 5,000-kilometre or three-month warranty. Another selling for between $500 and $1,000 would have a warranty of 3,000 kilometres or two months.

In the Australian legislation, dealers are allowed to display a notice of "declared defects" on a car and therefore limit the dealer's liability, but any defects not declared are subject to the warranty.

The association's brief says that when the Australian legislation was enacted it caused some less reputable dealers to cease operation, gave a needed boost to the used car industry and increased the confidence of the buying public.

The act gave the commissioner of consumer affairs the power to arbitrate any dispute between a buyer and dealer.

"The motoring public was extremely pleased with the legislation as they felt that they could then buy with confience from any dealer," the brief says.

Similar legislation was enacted in New Zealand.

CUBAN FISHING BOATS CHARGED IN HALIFAX

HALIFAX (CP) — The captains of three Cuban fishing vessels which Canadian officials say violated this country's 12-mile fishing limit Monday were charged today under Canadian coastal fisheries laws.

Pleas of not guilty were entered by a Halifax lawyer on behalf of the three skippers—two Russians and a Cuban.

Trial dates were set for Jan. 4, 5 and 6.

The trawlers Playa Giron and Playa Colorada and their mother ship Oceano Antartico, manned by crews of Spanish-speaking Cubans and some Russians, are alleged to have been spotted on radar about 2,600 yards inside the limit.

They ignored initial instructions to proceed to Halifax, possibly due to language difficulties, and indicated they were awaiting instructions from Cuba, a fisheries official said.

An ultimatum was delivered that armed boarding parties would be sent to the ships and two of them then apparently decided to comply. However, the Playa Colorada turned for the open sea and the Canadian destroyer Iroquois was sent after her.

WORDPLAY

Send your own WORDPLAY, care of this newspaper

WEATHER

Tonight: Foggy
Wednesday: Cloudy

Northern Ferry Studied

VANCOUVER (CP) — The B.C. Ferries Corporation, which assumes control of the B.C. Ferries fleet Jan. 1, will consider a new route berween Tsawwassen and Kitimat, Transport Minister Jack Davis said Monday.

Davis said this route has been under study by the government's transportation experts to see if ther is sufficient demand. He said corporation directors may be able to make a decision about the route within three to six months.

The minister said the service might be useful in view of a possible pipeline taking Alaskan oil to Edmonton from Kitimat, and added that the highways ministry already is upgrading the logging road north of Hazelton, to permit better access to the Stewart-Cassiar road and the Alaska Highway.

If a new north-coastal route is approved a new vessel would probably be required, costing between $7 million and $18 million depending on route and traffic requirements, he said. It would mainly accommodate trucks and trailers although cars would be permitted, and it would turn around every 24 hours.

Davis also reiterated that the corporation will consider reducing foot passenger fares, with lower rates in the winter and perhaps during off-period days in the week.

Union Disclosure Move 'Ridiculous'—Schibli

Victoria trade union leaders are questioning the need for legislation requiring trade unions to disclose their financial affairs in advance of annual meetings.

Labor Minister Allan Williams said in Vancouver Monday the government is considering such legislation.

He said some labor leaders might object but if they have nothing to hide, they have nothing to fear.

John Schibli, president of the Victoria Labor Council, said Williams is implying that unions are not conducting themselves properly. But a Co-ordinated Law Enforcement Unit report last year indicated all was well in the labor movement, he said.

Williams stressed that there is no problem with unions now but Schibli said if that is true, it is "legislation just for the sake of it and it's ridiculous."

"If there's no problem then he should leave it alone."

Council secretary Larry Ryan said the disclosure matter is an obscure issue, "a straw man" set up by the provincial government.

At any rate, he added, unions adhere to that section of the B.C. Labor Code which requires all unions to provide audited statements to their members prior to annual meetings.

Williams also said the government is considering changes to the labor code concerning certification and decertification procedures.

INDEX

Classified 386-2121
News 382-3131

	Page
Births	26
Classified	26-36
Comics	24
Deaths	36
Entertainment	22, 23
Family	20, 21
Finance	12, 13
Gardening	27
Sports	14-16

. . . HOW NOW, COSTLY COW?

OAKVILLE, Ont. (CP) — A syndicate of four United States and Canadian farmers has bought a three-year-old cow for $235,000 — believed to be the highest price paid for a Holstein cow.

The price for Hanover Hill Barb topped the previous record of $200,000 paid in May for Romandale Reflection Cristie. Both cows were owned by dairy farmer Claude Picket of nearby Hornby, Ont

Oil Companies' Profits $8.6B

SAN FRANCISCO (UPI) — The U.S. oil industry reported profits for its top 25 companies totalled almost $8.6 billion during the first nine months of 1976, up 17 per cent from last year's levels.

A report from the American Petroleum Institute said, however, the industry's $3 billion profits for the third-quarter of this year rose only 9 per cent from the same period in 1975. It said third-quarter profits for U.S. industry in general grew more than twice as fast.

Bomb Threat? Simply Fill Out a Form

By IAIN HUNTER
Times Ottawa Bureau

OTTAWA — Nothing, not even a bomb threat, will deter the Ottawa bureaucrat from filling in forms.

The anonymous annoucement over the phone that a bomb has been placed in the building would send the ordinary office worker in some distress into the street.

Not so the steadfast public servant.

He has been instructed to turn to the appropriate form, pen and-or pencil at the ready.

Only after the form has been filled out is he permitted to gather up his leftover lunch bag and leave the building.

The orange form, entitled "Bomb threat telephone procedures," is being distributed to all government departments by the Canadian Bomb Data Centre which comes under the Protective Policing Division of the RCMP.

The first instruction to the civil servant receiving a bomb threat is fairly straightforward: "Listen," the form advises.

It also directs the listener to be calm and courteous, not to interrupt the caller, yet obtain as much information as possible, and copy out the exact wording of the threat.

While the presumed bomber is on the line, laid out procedures for tracing the call and notifying superior authorities by prearranged signal are to be followed.

"Hey, Madge, there's some nut on the line threatening to blow the place up," apparently won't do.

The bomber is obviously expected to be co-operative after such courteous and attentive treatment from the civil servant.

He is to be asked what time the bomb will explode, where it is, why he put it there, what it looks like, where he is phoning from and what his name is.

Should he fail to be co-operative, the public servant is instructed to describe the caller's identifying characteristics starting with sex and estimated age.

The form doesn't say why the caller shouldn't be asked that directly.

The other characteristics which the civil servant is to listen for are accent (English, French, etc.), voice (loud, soft, etc.), speech (fast, slow, etc.), diction (good, nasal, lisp, etc. , and manner (calm, emotional, vulgar, etc.). He must listen for and describe background noises and declare whether the voice was familiar or the caller was familiar with the area.

The civil servant must also fill in his own name, his section, branch or department, the name of the person for police to contact and phone number, the date and time of the threat, and the duration of the call.

The form also contains evacuation guidelines — including "keep cool."

THE OUTCASTS **by Ben Wicks**

Geneva Meeting Stalemate Denied

Times News Services

GENEVA — Ivor Richard, British chairman of the Rhodesia conference, rejected any talk of a stalemate today but warned against expecting the negotiations between rival white and black delegations to be "nice and smooth."

Richard returned to Geneva to continue his bilateral talks with the rival leaders after a 24-hour trip to London to report to British Foreign secretary Anthony Crosland.

"Everyone who expected things to be nice and smooth from point A to point Z were deceiving themselves," Richard said on arrival at Geneva airport.

"But there is no stalemate," he said. "It is going better than I expected but slightly slower than I hoped."

Richard said he will continue his "intensive bilateral consultations" with the leaders of the four black nationalist delegations and the white Rhodesian faction headed by foreign minister Pieter van der Byl.

Richard flew to London Monday after the conference reached an impasse on setting a firm date for independence in Rhodesia under majority rule.

Richard said he expects the talks to continue "at least until Christmas." He said he hopes "this will have a definite effect on the date of the settlement."

In Salisbury, a Canadian volunteer in the Rhodesian army and eight black nationalist guerrillas — two of them women — were killed in new clashes in Rhodesia, security officials disclosed today in Salisbury.

The Canadian was identified as L.-Cpl. Mathew Charles Lamb, 28, an Ontario bachelor. He was one of several hundred foreigners recruited by the Rhodesian government to fight against the guerrillas.

A communique said two women described as "terrorists" were killed in clashes during the last 48 hours with security forces. This was the first time the white minority government acknowledged that black women were fighting against government troops.

In the latest upsurge of almost four years of war 11 black civilians have been slain — one by security forces when they refused to halt when challenged — and the others by guerrillas, the communique said.

The communique did not further identify the Canadian volunteer or give his home town.

Last month, another Canadian, Trooper Michael McKeown of Dartmouth, N.S., was sentenced to one year in jail for refusing to fight after he joined the Rhodesian army.

Published reports have indicated that representatives of the Rhodesian government have tried to recruit a number of Canadians for the Rhodesian forces. Canadian officials have stated such recruitment is illegal, but Canada has no diplomatic relations with Rhodesia.

Black Rhodesian leader Joshua Nkomo indicated in a Geneva interview that Rhodesia under black rule will look to the Soviet Union for friendship, support and aid rather than to the United States.

"The relationship between us and any other country would be governed by its attitude during our period of armed struggle," said the 59-year-old older statesman of black politics in Rhodesia.

Children Shot, Say Refugees

OSEAKATI, South-West Africa (Reuter) — Refugees fleeing the fighting in southern Angola are telling of children shot and young girls raped, officials here said today.

The refugees said they left their homes to escape a battle between Cuban-assisted government forces and troops of the rebel Union for the Total Independence of Angola (UNITA).

They said the Cuban and Angolan troops, using tanks, heavy guns and planes, have launched an all-out offensive against the guerrillas.

More refugees were expected to stream across the border into South-West Africa (Namibia) today to join the estimated 3,000 who have arrived in the last week.

Officials here told reporters most of the refugees are old women and children. Most of them carried few possessions. Some of the women were pregnant while many carried weak babies.

The refugees told of a massacre of civilians, the officials said. Crops and villages have been destroyed and livestock slaughtered.

Some refugees said young sons, some 10 years old, wered shot in front of them. Others reported that young black girls were raped, the officials said.

A reporter for the South African Broadcasting Co. said Monday night he has seen through binoculars troops throwing grenades into houses. The sound of artillery and rifle fire were audible, he said.

UNITA, led by Jonas Savimbi, was one of the nationalists forces defeated by the Cuban and Soviet-backed Popular Movement for the Liberation of Angola (MPLA) early this year in Angola's civil war.

Military observers said it appeared a major drive is under way to crush UNITA which has been waging a guerrilla campaign from bases in the south and east of the country.

Victoria Jobless Picture Grim

Continued from Page 1

dents who returned to school or housewives or other workers who just quit looking for jobs. "When the economy is poor, people get discouraged and they stop looking for work," Purdy said.

"When the economy is improving, there are large numbers of unemployed people on the list because so many are looking for jobs."

Ruth Emery, Canada Manpower district economist for Vancouver Island, said the economy of British Columbia continues to be sluggish despite the down trend in unemployment numbers.

"If you look at the numbers it looks like things are getting better. But in fact very little has changed. It is more a case of people deciding to stop looking for work."

In the Victoria area for example, the number of "actives" in the adult community is continually declining.

Actives are people over 15 who are either employed or seriously looking for work. In July only 58.9 per cent of the adult population was on the active list and this fell to 57.6 per cent in August, 56.2 per cent in September and 55.9 per cent in October.

The non-actives include the unemployed, students, housewives and non-employables.

She said that in a vigorous economy the number of actives would be increasing.

The present decline reflects the generally sluggish nature of the British Columbia economy.

The good news in October was the excellent weather which helped to offset the economic doldrums. Construction was brisk across the province and loggers could continue to work in most areas. The number of tourists was up slightly in October because of the weather as well.

A combination of a wet August and warm September and October kept agricultural workers busy in harvesting well into October.

The picture for November is expected to be a bit bleaker.

THIS ROMEO DE-RAILED

LONDON (UPI) — A railroad romeo picked on the wrong woman and wound up in jail with an aching jaw.

The woman was Mrs. Janis Kerr, British women's shot put champion, who is 6 feet tall and weights 200 pounds.

The would-be molester approached her while she was reading; she decked him with an uppercut and grappled with him until the train reached the next station. Then she turned him over to police.

Defoliant Dispute

NELSON (CP) — Highways Minister Alex Fraser says his department is not using defoliants, but a regional supervisor says it is.

Tony Bodnarchuck, regional highways landscape supervisor, said Monday that sterilant and defoliant chemicals are being used on permission from the department in Victoria...

Fraser had said Sunday that use of defoliant chemicals is contrary to government policy.

the weather

The atmospheric circulation remains stagnant across B.C. with a ridge of high pressure centered over the Interior. Considerable fog and low cloud is present along the coast and in many of the Interior river valleys. Dissipation of the fog is expected during the afternoon but with the low visibilities through the day. Not much change in the pattern is expected, except that a surge of moisture from the Gulf of Alaska will work its way onto the Panhandle bringing increasing rain or drizzle Wednesday to the north coast.

ENVIRONMENT CANADA WEATHER OFFICE
10 A.M. FORECASTS
Valid Until Midnight Wednesday

Greater Victoria: Wednesday, mainly cloudy. Highs both days near 12. Lows tonight 5 to 7.

Lower Mainland, East Vancouver Island: Wednesday, mainly cloudy. Highs near 12. Lows tonight 5 to 7.

North and West Vancouver Island: Wednesday, cloudy with occasional showers or spotty drizzle. Highs both days 10 to 12. Lows tonight 5 to 7.

TEMPERATURES

Yesterday	Max.	Min.	Prcp.
Victoria	11	9	1.3
Normal	11	6	

One Year Ago			
Victoria	8	3	—
Across Canada			
Prince Rupert	7	1	—
Prince George	3	1	—
Terrace	5	1	—
Port Hardy	12	5	—
Tofino	13	10	9.1
Comox	11	8	9.1
Vancouver	11	8	0.3
Kamloops	9	2	—
Cranbrook	9	—5	—
Williams Lake	11	—11	—
Fort Nelson	3	4	—
Peace River	7	—4	—
Edmonton	11	—4	—
Jasper	10	—3	—
Banff	11	—4	—
Calgary	13	—6	—
Lethbrigde	15	—5	—
Medicint Hat	13	—4	—
N. Battleford	9	—5	—
Saskatoon	9	—6	—
Swift Current	9	—5	—
Prince Albert	9	0	—
Moose Jaw	11	—4	—
Regina	10	—4	—
Yorkton	8	—2	—
Thompson	—5	—12	10.7
Brandon	10	—5	—
Winnipeg	—6	—2	—
The Pas	6	—4	0.8
Kenora	0	—1	0.5
Thunder Bay	—2	—6	4.6
Toronto	—1	—8	—
Ottawa	—1	—11	—
Montreal	0	—10	—
Quebec	—1	—8	—
Halifax	5	—3	9.9
Charlottetown	3	—2	4.3
Fredricton	3	—5	—
St. John's	12	0	10.9
Whitehorse	5	2	—
Yellowknife	—2	14	—
Churchill	—4	—6	—
Inuvik	—7	—12	—

United States			
Seattle	16	11	.03
Spokane	8	4	0.5
Portland	18	7	—
San Francisco	22	12	—
Los Angeles	32	15	—
Honolulu	29	22	—
Las Vegas	27	9	—
Phoenix	31	16	—
Chicago	2	—1	—
New York	5	—2	—
Miami	23	12	—

World Temperatures: Amsterdam 10, 4; Athens 24, 14; Bangkok 33, 26; Beirut 24, 12; Berlin 9, 3; Brussels 10, 4; Buenos Aires 25, 11; Copenhagen 10, 7; Frankfurt 14, 3; Geneva 8, 4; Helsinki 6, 3; Hong Kong 26, 20; Johannesburg 23, 10; Kiev 1, 0; Lisbon 16, 12; London 12, 7; Madrid 11, 4; Mexico City 13, 8; Moscow 2, —2; Paris 10, 8; Rio 26, 15; Rome 18, 12; Sao Paulo 23, 11; Seoul 19, 5; Singapore 27, 23; Stockholm 9, 7; Taipei 24, 20; Tehran 18, 7; Tokyo 17, 12.

CITY'S WEATHER RECORD

Sunshine November	32.0 hrs.
Last November	21.0 hrs.
Normal (30 years)	28.5 hrs.
Sunshine, 1976	1992. 3hrs.
Last Year	2002.5 hrs.
Normal (30 Years)	2077.1 hrs.
Precipitation, Nov.	3.1 mm
Last November	61.0 mm
Normal (30 Years)	18.1 mm
Precipitation, 1976	486.3 mm
Last year	528.3
Normal (30 Years)	471.8 mm

Sunrise, Sunset Wednesday
(Pacific Standard Time)
Sunrise 7:14 Sunset 16:41

TIDES AT VICTORIA
(Tides listed are Pacific Standard Time)

	Time	Ht.	Time	Ht.	Time	Ht.	Time	Ht.
	H.M.	Ft.	H.M.	Ft.	H.M.	Ft.	H.M.	Ft.
9	07.15	7.9	09.40	7.6	13.20	8.3	22.25	1.9
10	08.00	8.0	10.15	7.7	13.25	8.3	23.05	2.0
11	08.45	8.1	11.00	7.7	13.50	8.2	23.45	2.3
12	09.40	8.1	12.00	7.7	14.15	7.9		
13	00.15	2.6	10.00	8.2	13.25	7.5	15.00	7.6
14	01.15	3.1	10.30	8.3	13.45	7.2	18.45	6.8

TIDES AT SOOKE

	Time	Ht.	Time	Ht.	Time	Ht.	Time	Ht.
	H.M.	Ft.	H.M.	Ft.	H.M.	Ft.	H.M.	Ft.
9	04.20	7.8	06.50	7.6	13.30	9.8	22.10	2.8
10	05.15	7.9	07.25	7.7	13.50	9.7	22.45	3.0
11	06.30	7.9	08.00	7.8	14.25	9.5	23.15	3.2
12	07.15	8.0	10.50	7.9	15.05	9.2		
13	00.05	3.6	08.15	8.1	12.05	7.8	16.00	8.7
14	00.50	3.9	08.55	8.3	13.25	7.5	17.05	8.2

TIDES AT FULFORD HARBOUR

	Time	Ht.	Time	Ht.	Time	Ht.	Time	Ht.
	H.M.	Ft.	H.M.	Ft.	H.M.	Ft.	H.M.	Ft.
9	07.35	10.6	12.35	8.6	16.30	9.3	23.55	2.2
10	08.10	10.7	13.25	8.6	17.00	9.1		
11	00.40	2.3	08.55	10.7	14.30	8.6	17.25	8.8
12	01.15	2.6	09.45	10.6	16.05	8.3	17.45	8.4
13	01.55	3.1	10.20	10.7	17.15	7.9	19.05	8.0
14	02.50	3.6	10.55	10.7	18.05	7.3	20.55	7.6

STEWART & HUDSON
BUILDING SUPPLY CENTRE

25% OFF
AXMINSTER TYPE CARPET

100% NYLON Patterned Broadloom

A thick textured patterned broadloom carpet made from 100% tough resilient nylon pile, backed by a high density foam making this a luxuriously warm quiet carpet. Over 1,000 yards in stock in a wide variety of colours and patterns.
- Easy Do It Yourself cut-n-fit installation
- Bring your room measurements with you
- Use your MasterCharge, Chargex or Stewart & Hudson account

Regular 10.99 sq. yd.
THIS WEEK ONLY WHILE STOCKS LAST! NO SPECIAL ORDERS!

8.24 Sq. Yd.

SUPER CARPET SAVINGS

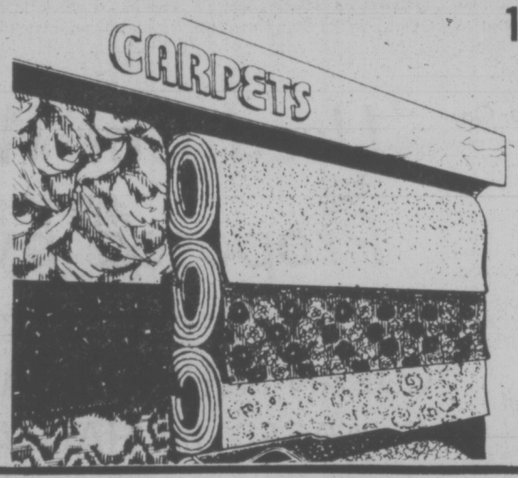

100% Nylon Level Loop Rubber Backed Carpet
Easy cut-n-fit Installation

We have chosen from our regular stock an assortment of 1st quality rubber backed carpet. No underlay required. A galaxy of vibrant colours in this assortment. Reg. 7.99 sq. yd. Ideal for bedrooms, recreation rooms and family rooms. Choose from Dasher, Athens, Spring Frolic, High Gear, Trio, Rainbow and more! Quantities Limited in some styles and colours.

Shop Early 5.44 Sq. Yd.

MORE CARPET VALUES

Choose from name brand quality carpet and save. Level Loop, Hi Lo Shag, Twists, Saxony Shag and Shag Plushes in this assortment; — Some rubber backed and some jute backed. Your choice of Casual or Braidwood Twist, Shaladin, Crescent Street, Gentle Night, Terrino, and more. Regularly priced up to 13.95 sq. yd. **Shop early! Quantities limited in some lines and patterns!**

8.44 Sq. Yd.

Stock only! No special orders!

RUBBER BACKED
INDOOR-OUTDOOR CARPET

Manufactured by Ozite & Kraus. Available only in 12' widths for indoor use. Ideal for recreation rooms, basements, bedrooms. Choose from gold, olive, valley green, orange, cinnamon and plum red.

Sq. Yd. 3.34

STEWART & HUDSON CHARGE & BUDGET ACCTS NO DOWN PAYMENT
Victoria hudac MEMBER
400 GORGE RD. EAST 386-3211
OPEN 7:30 a.m. to 5:30 p.m INCLUDING SATURDAY
Prices Effective: 'til Nov. 16th or While Stocks Last
master charge CHARGEX

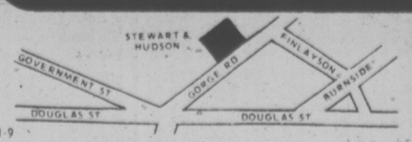

STEWART & HUDSON
BUILDING SUPPLY CENTRE
11-9

WE HAVE A BETTER WAY!
INSIDE FITTING STORM WINDOWS
PHONE 384-4148 FOR FREE ESTIMATE
10-21 GRANITE INDUSTRIES LTD.
VICTORIA'S HOUSE OF ALUMINUM—516 WILLIAM ST.

Annual Election Nixed

Oak Bay council made it clear Monday night it intends to stay with annual municipal elections despite decisions by Victoria and Sidney to move to biennial elections.

Four members of council — Mayor Brian Smith and Aldermen Doug Watts, Shirley Dowell and Isabel Craig — favored annual elections.

The other three aldermen were not present — Norm Pimlott, John Goult and Doug McLelland.

Mayor Smith said he thinks biennial elections "a dumb idea." He doubted they will produce more involvement by the public and felt they were being put forward as a panacea.

"It's up to councils to figure out the way to stimulate interest," he said. "There is more democracy with annual elections than having to wait two years."

He said Oak Bay doesn't have much trouble getting 35 to 40 per cent turnouts in non-mayoralty years and asked why this couldn't be done in Saanich.

Craig referred to a Victoria Times story Monday which indicated Vancouver's switch to biennial elections didn't heighten voter interest.

Watts said Oak Bay should "watch with interest" the experience of those who change.

"I doubt they will get a greater percentage turnout," he said. "Annual elections give you regular feedback and this is healthy."

He considered the switches to biennial elections to have been "made in haste."

Dowell said if the whole council is thrown out in a biennial election (which can't happen when only half the council comes up for annual election), the municipal staff would end up running affairs because it takes a council member a year to learn the job.

capital scene

Esquimalt Garden Club dinner and election of officers Wednesday, Nov. 10, 6 p.m., 527 Fraser St.

Grace MacInnis NDP Club Wednesday, Nov. 10, 2 p.m., 1018 Blanshard St.

Consumers' Association of Canada will present Consumer Fair Saturday, Nov. 13, 11 a.m.-4 p.m. at the Hillside Shopping Centre. B.C. Hydro, Dept. of Consumer Services, Consumer Resources, Dept Consumer and Corporate Affairs will sponsor some of the displays.

Guild of St. Christopher's Anglican Church rummage sale Saturday, Nov. 13, 10 a.m. in the church hall, Carey and Tillicum Roads.

St. Philip's Church bazaar Saturday, Nov. 13, 2-4 p.m., 2938 Eastdowne Rd.

The Secession Gallery of Photography will present a slide lecture on the work of Peter Emerson, a 19th century photographer and writer who founded naturalistic photography, tonight at 8 at 510 Fort St.

Britannia Branch No. 7, Royal Canadian Legion, Tuesday, Nov. 16, 7:45 p.m., 732 Cormorant.

Ecumenical Women's Outreach fall rally, Wednesday, Nov. 17, 10 a.m., 1611 Quadra.

Victoria Camera Club print clinic, Wednesday, Nov. 17, 8 p.m., Carnarvon Park Pavilion.

Diocesan Board of the Anglican Church Women, Friday, Nov. 19, 10 a.m., St. Luke's Church, Cedar Hill Cross Rd.

Victoria Legal Secretaries' Association Estate Workshop, Saturday, Nov. 20, Cornett 163, UVic. Phone 386-1465 or 387-3511 for further information.

BETTER FOR YOU

Just copies! . . . sure, we can make 'em fast, cheap and good. Something better? . . . we supply typing, typesetting, art and ideas. We do it better at . . .

IDEALETTER SERVICES LTD.
2524 Government St. 382-9296
(across from the Rosebud Bakery)

MUNICIPALITY OF OAK BAY
MEMORIAL SERVICE

will be held at the
WAR MEMORIAL IN UPLANDS PARK
THURSDAY, NOVEMBER 11, 1976
at
10:55 a.m.

The Public is Cordially Invited

If inclement weather prevails, the Service will be held at ST. PHILIP'S CHURCH, 2928 EASTDOWNE ROAD.

PLEASE NOTE THE CHANGE OF TIME

SAIL BY BUS
no fuss, no bother, no transfer

It's the fast, easy way to get to Vancouver. We drive you right aboard the scheduled ferry, your luggage stays on the bus, you reboard the bus on the ferry, you're first ashore and first on your way downtown. Fast, easy, comfortable and low cost. Just look at these adult prices.

VANCOUVER - VICTORIA **$6.25**
VANCOUVER - NANAIMO **$4.95**

The ferry fare is included.
Special fares apply for senior citizens.

On the Vancouver-Victoria route there are frequent stops for pick-ups and drop-offs. Those wishing to be picked up must call the bus depot at least one hour prior to departure.

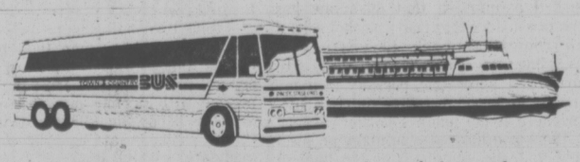

Fast, comfortable, convenient, low-cost, "The Favourite".

PACIFIC STAGE LINES
Vancouver 683-2421 • Victoria 385-4411
Nanaimo 753-4371

BuyNow! December 5th is coming up fast!

13 more $100,000*

grand prizes

NOW! 12 prizes of $1 MILLION**
3 prizes of $¼ MILLION
31 prizes of $100,000
up to $7,500 PRIZES
more than $33 MILLION total prize money!

Buy your tickets Now!

You can't WIN without them!

$Million Loto Canada

Loto Canada

Victoria Times

TUESDAY, NOVEMBER 9, 1976

GORDON BELL, Managing Editor | STUART UNDERHILL, Publisher | GEORGE OAKE, Editor

The Assessment Mess

Property assessments for municipal taxation purposes don't cause the wildeyed antagonisms generated by doubled ferry rates. Yet on a per capita basis the provincial government's refusal to come to grips with the recommendations of the McMath commission is costing the average taxpayer far more money annually than doubled rates. Robert McMath, the former Richmond alderman who chaired the eight-man assessment commission, has said that property taxation is higher in proportion to income in B.C. than any other province in Canada.

While the report is still secret, its contents have been leaked out. Among the recommendations: within five years the provincial government should pay 75 per cent of all education costs, provincial grants in lieu of municipal taxes should be increased to 100 per cent of the municipal taxation rate and all property should be assessed at full market value. None of the proposed reforms is radical. B.C. education financing is probably the most backward in Canada and provincial land assessment is a morass of ad hoc solutions which are undoubtedly among the most complicated in Canada. Many of the proposed reforms have been in effect in other jurisdictions for years.

Like so many of B.C.'s economic and social problems, the assessment problem was never dealt with under the long reign of W.A.C. Bennett's Social Credit government. While other jurisdictions attempted to keep up with changing times, the Socreds revelled in building dams and highways while the provincial infrastructure mouldered. In 1974, the NDP froze assessments and started the McMath commission. Last May, under the new Social Credit administration, the commission was bullied into finishing its report by July 31. When the report was turned over to the government last August the chairman protested it was only an interim report, as a complete report would have taken until the end of the year. A similar assessment-taxation study in Ontario took four years.

Considering the government's impatience to gets its hands on the commission's product one would assume quick action would follow. Now the report has been turned over to a cabinet committee for further study. Questioned about the report, Municipal Affairs Minister Hugh Curtis would say nothing. The premier passed the buck to the finance minister who will make a statement at some later date. It becomes obvious that this tight-fisted regime will do nothing to increase its share of the education taxes at this time. Nor does it have any intention of paying its fair share of municipal taxes when it can get away with a 70 per cent lower grant figure, as is the case in Victoria.

So it appears we will continue with a system whereby one household may be paying double the property taxes of a similar property within the bounds of one municipality. If one has sympathy with the provincial government as the heir to a chaotic system, that does not get it off the hook of responsibility to change things. It should also be remembered that during the last election the Socreds promised to pay their fair share of municipal taxes. This government that is so good at sticking it to the taxpayer doesn't seem to have the stomach for absorbing costs when the tables are turned.

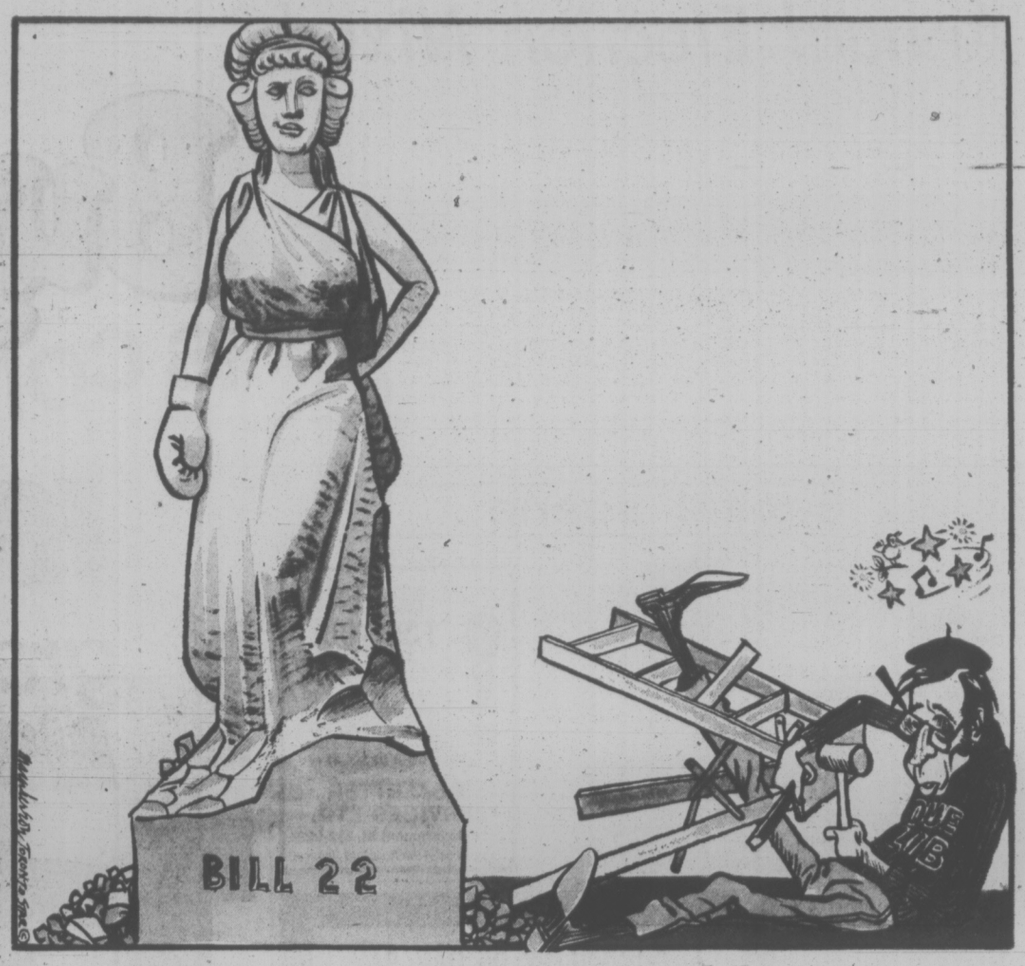

GEORGE OAKE

The Hospital Hassle Peaks

Between moans and groans on Wednesday the Capital Regional Board will probably amend the View Royal Community Plan so a third hospital can be constructed on Helmcken Road.

At present the 34.8 acre Helmcken site is part of the agricultural land freeze. The moans and groans accompanying the reluctant decision will be occasioned by the region's belief that the wrong site has been picked. Still, it may go along with the Helmcken site because it is tired of a decade of dithering on hospitals and there is no other alternative except to proceed without provincial financial aid.

That would mean a land cost of approximately $2.25 million to be borne by the region which is clearly out of the question at this time, despite its $780 million tax base. So the full amount will be borrowed by the regional district. Sixty per cent of the total cost will be borne by the provincial government as an operating expense: thus it will not appear as a provincial budgetary hospital expenditure. Interesting. The other 40 per cent will be paid out of property tax on a uniform levy throughout the region.

But what of the site arguments? Which in the better McKenzie-Douglas or Helmcken? To reach ithe bottom line on this matter after 10 years of infighting among hospital empire builders and three levels of government is well nigh impossible. The intrigue alone would supply television scripts for 50 years of medical shows.

Health Minister Bob McClelland's unilateral decision to pick the Helmcken site appears to be based mainly on cost. He can have the Helmcken site for $15,000 per acre or a total of $522,000. The MacKenzie-Douglas site of 25 acres would cost $2,250,000 or slightly less than $50,000 an acre.

Unique Costs

McClelland argues that the $50,000 an acre price for the McKenzie-Douglas site is more than three times the appraised value and the price paid by current owners. The regional board has also done two appraisals of the McKenzie-Douglas land and the figures were within $100,000 of each other. Another source says Mayor Ed Lum owns five acres adjacent to the Mackenzie site which are optioned at $200,000 per acre. Now which appraisal should we believe?

What the minister appears to be saying is that because the McKenzie property owners assembled the land for $15,000 an acre between 1972 and 1975 they are ripping off the government at current asking prices.

That may be true, depending on which appraisal we are to believe, and to what land function the appraisal was addressed. If the land was to be used for agricultural purposes, it would conceivably be appraised at a lower figure than if it was to be used for a hospital or shopping centre.

With all these appraisals bouncing around the McKenzie-Douglas site, it is interesting that the regional board has never made an appraisal of the Helmcken site. I am also informed that the Helmcken land was assembled in 1957 at a cost of $300 per acre. If McClelland is to argue from the point of inflated land costs he should examine Helmcken site increases too.

Land costs are only the beginning, though. The McKenzie-Douglas site is easily sewered and offers good access roads, not to mention hydro facilities on the property. Helmcken would mean an estimated $350,000 for sewerage, raising the price to about $872,000. McClelland still believes that the Helmcken site will be cheaper overall, pointing to the widening of the Trans Canada Highway which has already been budgeted, not to mention $500,000 for site preparation at McKenzie.

Regional Board Chairman Jim Campbell disagrees. "The offside costs are unique to this (Helmcken) site. We don't know what they are, but they are much higher than he (McClelland) thought they were."

Regional officials have done three estimates on sewering the Helmcken site which range from $120,000 to $600,000. Dr. Scott Wallace, the Tory leader and member from Oak Bay, echoes Campbell's sentiments citing "all kinds of service costs that will bring the Helmcken site up to the price of the McKenzie-Douglas property."

And then we must consider the matter of politics in this whole mess. When Wallace first pushed for the McKenzie-Douglas site he was accused by the Socreds of favoring his old friend Fraser McColl who is a shareholder in the 25 acres on McKenzie.

The charge never received much credence because most of the medical community, plus the regional board also favored the McKenzie site. And anyone who knows the feisty doctor from Oak Bay would laugh at accusations against his honesty. Wallace is so honest it hurts to watch him in the legislature.

At the same time, it has never been noted in the press that the owner of the Helmcken site is one Newton Cameron, brother in law of Bill Mearns, the former Hydro chairman and a bridge playing buddy of W. A. C. Bennett.

ROBERT McCLELLAND
. . . cost main factor

There is nothing wrong in this. What landholder is not a Socred or a Socred affiliated person in this province? But if the government was so quick to jump on Wallace they might have been a little more up front about who they bought the Helmcken land from.

Then we must look at Fraser McColl, one of the leading lights in the almost forgotton Unity Movement. McColl's overtures were spurned by Bennett the younger at the time. Is this government petty enough to refuse to buy land from a man who was critical of the Social Credit party's aloof stand?

Not at all, according to McClelland. While the health minister admits he doesn't think much of McColl's political judgment, he denies any political considerations except cost to the taxpayers.

A number of philosophical implications also exist in conjunction with the hospital site. Wallace says it makes a mockery of the regional plan to choose the Helmcken site. The Conservative leader says the View Royal Community Plan will have to be drastically amended by the regional board. "If the board doesn't do it, McClelland will have to pass an order in council," he adds.

The health minister has been emphatic that he will not allow land speculation around the Helmcken site, although it is difficult to see how he can stop it. And Campbell also says that every exception to the community plan will require an amendment by the regional board.

Still, this statement provides little reassurance considering the board may approve a plan amendment Wednesday. And as Wallace says, "All kinds of service must follow; there will be development in this area."

Whether apartments, florists and pharmacists follow the construction of the hospital remains to be seen. But glancing around the vicinity of other hospitals causes doubts about the inevitable fate of the Helmcken agricultural land.

If the View Royal plan is to be rent to accommodate a hospital, what about the regional hospital plan? Each regional hospital was assigned a specialty to avoid triplication of expensive equipment and staff. The new hospital's assignment is obstetrics. Critics claim that the Helmcken site means long distances to travel for pregnant women—a silly location for an obstetrical hospital.

McClelland counters by saying the hospital is no more than 18 minutes from almost any area location plus the fact that widening of the Trans Canada highway and extension of MacKenzie will provide easy access.

Who's right? It's difficult to say before the hospital is in operation. But if the assigned obstetrical function of the new hospital is found lacking because of distance factors, it will mean an expensive triplication of maternity facilities in hospitals throughout the region.

In a sense the new facility could turn out to be a community hospital for the western region that is serving a regional need. If that happens, not only will the regional plan be changed, the hospital plan which has taken so long to evolve will be in chaos.

Regional Needs

The problem of a new hospital has been with us for more than a decade, starting with the Agnew Peckham report in 1966. In 1974 former Health Minister Dennis Cocke changed the letters of patent for the hospital advisory committee, providing it with power to make a decision. In the end it voted the McKenzie-Douglas site number one and did not even include the Helmcken site on its short list.

In its 10 criteria the committee wanted to find a site that would best suit the region. Cost was a minor factor in these considerations. For the health minister cost is a major factor. That's his job, to save taxpayers' money.

The essence of the controversy seems to revolve around a difference of philosophy. McClelland is imbued with costs; the region and its doctors think in terms of the whole.

"One million extra for the McKenzie-Douglas site will have no meaning at all 10 years from now if it is the right site," says Campbell.

Besides hospitals per se, there is also a question of regional autonomy here. If the minister of health can dictate the location of a major regional hospital, the board becomes a week vassal of a greater power.

But McClelland's arguments are not without logic too. Tired of watching this ongoing hassle, who can blame a provincial minister of health for acting firmly out of frustration, to be done with the problem? Ironically enough, the McKenzie-Douglas site could have been purchased five years ago for $500,000 had the region and the hospitals had their act together.

Or has our relatively new health minister been victim of bad advice? Campbell maintains that provincial hospital planners in the department of health are one of the worst self serving bureaucracies he has ever encountered.

On Wednesday it will be up to the regional board. Its pride, autonomy and the future of regional medical services will be on the line. If it makes the wrong decision the echoes will be heard long past the sod turning. None of the board members should sleep well tonight.

DAVID MACDONALD

Labor Party Still Hangs On

LONDON — Britain's labor government has paid the political price for taking unpopularly harsh deflationary decisions, by losing two out of three byelections.

But the losses do not affect the ability of this minority government to govern, thanks to the fragmented nature of the opposition in parliament.

Few politicians were surprised at the sharp rebuke administered by the electorate to a government halfway through its term, especially since it is governing during one of the most severe recessions since the last war.

The central fact remains that before the byelections took place, the Labor government commanded 311 votes and the Conservative party only 276. There has never been in this parliament a single occasion on which the Conservatives have managed to rally enough opposition members to defeat the Labor government in any vote that mattered.

Sterling's Dive

So control of the 635-seat Commons rests with Prime Minister James Callaghan, although he has suffered an undoubted setback.

Two of the seats involved are written off by veteran political observers as total freaks, one won by Labor, the other by the Conservatives. The third is a straightforward kick in the teeth for the Labor government and the kind of result that would give the Conservatives a majority were a general election to be called in the near future, a most unlikely prospect.

All the battles took place in a northern sector of England that has suffered heavily from closures of factories and unemployment.

They also were the first test of British public opinion since the Bank of England minimum lending rate shot up by two per cent to 15 per cent, dragging mortgage interest rates up to an historic 12½ per cent, and since sterling's progressive crash dive in 1976.

To the surprise of no one, Labor held Newcastle-upon-Tyne Central, a bedrock socialist stronghold in an industrial city whose controversial representative, Edward Short, was recently wafted from his position as second-rate House leader to well-paid boss of a government-controlled communications company.

The swing against Labor was a sharp 13.7 per cent, with the only eyebrow-raiser being the advance of a locally-popular Liberal to second place, humiliating the Conservative into third place.

Most devastating result clearly was the 22.5 per cent swing against Labor in the Walsall North riding, where the Tories for the first time ever picked up the seat vacated by the bizarre John Stonehouse, a former Labor cabinet minister who faked his own death by drowning in Miami two years ago to avoid problems over debts and who now is serving a jail term.

Further nasty news for Labor was the 13.2 per cent swing against the party in the Workington riding of northwest England, where the Conservatives shouldered aside both Labor and Liberal to take a convincing first place. This is the only result that can seriously be said to show voter discontent since the turnout was a high 74.3 per cent, very little down from the 75.8 per cent in the last general election of October, 1974. The sitting labor member, Fred Peart, had been eased out of his agriculture portfolio into the House of Lords to make room for younger talent.

Newcastle had a disgraceful 39 per cent turnout, compared to 58 per cent at the last general election and Walsall got a 51 per cent turnout compared to 66.6 per cent in October, 1974.

Two Out of Three

Walsall voters showed their furv at the betrayal by John Stonehouse by slashing Labor's 1974 vote to 11,833 from 28,340. The Conservative boosted his total from 12,455 to 16,212 but bitter Labor Party men observed that a former Labor town mayor running as an independent took a crucial 4,374 votes while the rabidly-racist National Front creamed off 2,724.

Labor comes out of these byelections with a bloody nose. But there is no serious likelihood of a government fall as long as the triumphant Conservatives must seek support for the knockout blow from 13 Liberals, 11 Scottish Nationalists, 10 United Ulster Unionists, three Welsh Nationalists, two Ulster left-wingers and two Scottish Labor rebels who have formed their own party.

letters

Pressure Tactics

Are the hotels of B.C. merely indulging in another pressure tactic in their call for sale of whisky, rum, etc., in their beer bars or are they easing an announcement by the government that their pressures have been successful? The public will await with some concern any such move, for if this happens it will inevitably raise questions in the public mind as to whether the hotels are getting a payoff for value received.

With legal sales of alcohol in B.C. already surpassing the colossal figure of $500 million annually by government stores and the markup in retail outlets, it would be folly in the extreme for the government to announce expansion of any kind in facilities for alcohol consumption.

The hospital system is paying millions as we fill hospital beds, and cemeteries are being filled prematurely with the end products of the liquor trade at the highest rate in our history. It seems we cannot go fast enough in our race towards France's saturation level, without being egged on by the lure of big money, by the breweries and distilleries, and liquor selling agencies of all kinds, and by the brainwashed victims of alcoholic habituation who won't take no for an answer.

In B.C. we consume nearly three times the amount of alcohol that we did a century ago, despite the fact that from 1916 to 1921, we nearly wiped out alcoholism, in an all time low consumption level.

The government is supposed to reap profits from such business but it only retrieves a portion of the cost of repairs for social damage of many kinds, which greatly exceed such revenues. They aren't profits.

When are we to begin rational thinking and behavior on this question?

One has some sympathy for the idea of low-profile drinking establishments, closing at reasonable hours, and designed to drink less in place of the many large high-pressured establishments now dedicated to gazing and guzzling. But to get the former will not dispose of the latter, so the public doesn't want any more, and I thus agree with Victoria's mayor that we are over-alcoholized.

Ten per cent of the money spent on alcohol in B.C. could aid millions daily starving and dying. It could aid in three directions: 1. Provide resources otherwise unavailable for buying food and medicine. 2. Release food supplies otherwise diverted into alcohol production. 3. Bring the benefits of reduced consumption and lessened impairment.

On good authority we learn that one coastal brewery thus uses eight million pounds of barley and 30 million pounds of corn a year. But this is only about 3½ per cent of the total of 1½ billion pounds or more of grain thus deducted from the world's food supply.

Half of $500 million would pay a lot of taxes, help prevent business failures, especially in a time of recession, and do a lot for social welfare and employment.

Why anyone defends a business with this disreputable record, is difficult for many of us to understand. — Harold T. Allen, 2140 Kings Road.

Strap Use

I am surprised that such a nice civilized person as Bessie Forbes should endorse the use of the strap, and of all things on the authority of the Social Credit ladies.

There seems to be a somewhat unfounded assumption that discipline has gone to pot since the strap was abolished. I can remember back 40 years ago. Discipline was going to pot then, too. However, I agree that possibly in many schools the problem is now fairly acute, especially at the junior secondary level.

There is a hazy idea in many people's mind that absolute chaos on the lines of The Blackboard Jungle is the norm nowadays. Certainly as far as elementary schools are concerned this just isn't so. Some children are very difficult to handle, but teachers do handle them and without the strap. This only goes to show our teachers are far more proficient than the public give them credit for.

Now there are psychologists who advocate corporal punishment for certain types of behavior disorders, but only if given immediately. Immediate retribution would mean the classroom teacher would have to have the strap. The privilege of using the strap was taken from the classroom teacher over 20 years ago, and for good reason. A tired exasperated teacher is tempted to overuse this weapon.

There may be a good argument in favor of the strap: I have yet to hear it. But Bessie, you won't get it from Social Credit ladies and I am surprised someone of your intelligence should take them seriously on the subject. — Monica Oldham, 511 Victoria Avenue.

Tax Dodges

May I commend you on the column Rich Bilking Taxman of Billions: Report, and the fact that you placed this on page one.

Although Canadians have been aware of this state of affairs it has at last come out into the open in an official report and I trust the government is quite happy with the situation. However, few changes will be made by either the Liberals or the "Progressive" Conservatives as their section of the electorate must be protected. The tragedy is that the loopholes are perfectly legal and yet we are told that we live under just laws instituted for the general good of all Canadians. Under our free democracy we do have the right to tighten up on these laws or any other unjust law by using our free vote in the interests of all Canadians and not just the favored few.

I think it is an illusion to speak of these people bilking the taxman. In fact they are bilking the average citizen who is, of course, the taxpayer. I trust that the 252 persons with incomes in excess of $50,000 are quite happy when they know that their fellow citizens are paying for their medicare, hospital care and other social benefits provided out of taxes paid by the average taxpayer. Our whole tax system is loaded in favor of the haves and against the have-nots. However, these loopholes are perfectly legal and nothing must be done to upset "friends." — M. P. B. Wrixon, 301-1701 Cedar Hill X Road.

VICTORIA TIMES, established 1884 is published every afternoon except Sunday by the Times Publishers, Limited, 2621 Douglas Street, Victoria, B.C. V8W 2N4. Second class mail registration No. 0625. All undelivered copies and notices of change of address to be sent to the above address. The Canadian Press is exclusively entitled to reprint the local news published herein.

The Hidden Welfare System That Gives to Rich

By LEONARD SHIFRIN

OTTAWA — A government that came up with a really huge cut in its spending budget — say 25 per cent or more — with an equally massive tax cut and no loss of any of the benefits of the programs it scrapped would be pretty popular, right?

Ottawa thinks so too. That's why plans for doing exactly that are currently under top-level study.

As the prime minister described it — accurately if obscurely — in a recent speech, the proposal is for "the integration of social programs with the tax system."

In answer to a subsequent press query, he offered the $1.4 billion Oil Import Compensation Program as an example.

At present this subsidy is provided to oil importers in the eastern provinces in order to reduce the retail selling price of foreign oil to that of the domestic variety available elsewhere in Canada.

If the same subsidy were provided by way of a tax credit instead of a cash outlay, eastern consumers would receive exactly the same benefits.

And the federal budget would show $1.4 billion less government spending.

The same approach — substituting tax credits for spending outlays — could be applied to a whole range of federal programs, from farm supports to welfare payments.

Take family allowances for example.

A $20,000 earner with a wife and two children now pays $4,028 tax on his earnings, plus $201 tax on the $530 of family allowances received in the year. That sums up as $4,229 in tax paid, and $16,301 in after-tax family income retained.

If the family allowance payments were eliminated and replaced by a tax credit equal to the after-tax amount of the allowance (in this case $329), the tax paid would be reduced to $3,699. The after-tax income on $20,000 earnings would remain exactly what it is now, $16,301.

But the federal budget would be reduced by the $2 billion cost of the family allowance program.

For those whose incomes are so low that they either have no tax to pay or owe less than the full amount of their credit, the unused portion of the credit can be made refundable, and be paid out in the same manner as tax rebates now are.

Last year almost three million Canadians who owed no tax filed returns and received rebates from the tax department.

The idea of shifting spending programs to the tax system may seem like a radical step, but it really isn't.

In fact it isn't even new. Government has been hiding spending programs in the tax system for years.

According to a report released last week by the National Council of Welfare, our personal income tax system already contains 60 different subsidy programs. Using the limited tax data that is publicly available, it estimated the cost of just 17 of these at $6.4 billion.

Entitled "The Hidden Welfare System," the report describes how the two most fundamental characteristics of these subsidies are that their costs are never subjected to public or parliamentary review and that their benefits are massively slanted towards the well-to-do.

Using 1974 tax figures (the most recent available), it found that the average benefit for those with incomes of less than $5,000 was $244, while for those in the $10,000 to $15,000 range it was $788.

The higher the income, the bigger the benefits.

Those with $20,000 to $25,000 incomes averaged $1,787 in benefits; those earning more than $50,000 averaged $3,990.

It would be difficult to imagine any direct and visible government expenditure program that distributed its benefits in such a fashion, says the report.

"The reason the hidden welfare system can get away with it is precisely because it is hidden. The low-income taxpayer saving $200 cheers his saving — and remains oblivious of the $2,000 saving granted to the person with five times his income."

The way in which this hidden welfare system manages to distribute its largess so disproportionately to those with top incomes is two-fold.

First, it employs tax deductions — whose value is highest for those in highest marginal tax brackets — rather than flat-rate credits. A $1,000 deduction saves $200 in tax for someone in a 20 per cent tax bracket and $600 for someone in a 60 per cent bracket.

Second, many of the largest of these deductions apply only to forms of income that are uniquely associated with upper-income taxpayers.

Making $1,000 of interest and dividend income tax free, for example, provides significant tax savings only to those with substantial bank accounts and investment portfolios.

Where both a welfare program and a tax subsidy are directed to the same social purpose — helping to meet the costs of child raising, for instance — the tax benefits weighted toward the rich overwhelm the welfare program's slant toward the poor.

A two-child family earning $10,000 retains $82 more of the family allowance than does a similar family earning $25,000. But the $25,000 family more than makes up for that by getting $172 more in tax savings from the children's exemption in the tax act.

The result of this hidden welfare system redistributing more money in favor of the rich than the overt welfare system does for the poor is that those at the bottom of this country's income ladder wind up with a lesser share of the after-tax national income than is the case almost anywhere else in the western world.

According to a recent study by the Organization for Economic Co-operation and Development (OECD), Canada ranks tenth among the twelve countries surveyed in the after-tax income share of its bottom 20 per cent of families.

That the poorest 20 per cent of families end up with a greater share of the national income in countries such as Sweden, Norway and Holland may not surprise many Canadians. But that the same is true in Japan, Italy and Spain must come as a shock.

Integrating social programs with Canada's tax system may prove a worthwhile initiative — if only in defusing the "runaway government spending" issue. Integrating the provisions of the tax system with the equity goals of social programs, however, would be a far more significant move.

The Rights Of Children

By BARBARA CAMPBELL
New York Times

The struggle for human rights in the United States has found a new frontier — children. A movement has arisen, not one of marches, petitions and boycotts, but one of constitutional arguments and legal theories.

It is a movement of the courtroom and the legislative chamber, aimed at reaching beyond patchwork protections against child abuse to establish clearcut constitutional rights for America's children.

But this movement is no less vigorous for its low profile. A spot check of 24 states disclosed that every one of their major cities had some legal group fighting for children's rights.

"Children's rights is a frontier area of legal thought," said J. Harvie Wilkinson, a professor of law at the University of Virginia, "and it will be a major concern of the United States Supreme Court in the next decade."

There are some state laws and regulations governing the mistreatment of children, some going back for decades. But until the early 1970s, there was no organized movement to gain individual rights for children.

That children should be protected by the Bill of Rights is a new area of social, philosophical and legal thought. "We had always assumed that parents looked after children," said Robert E. Shepherd, professor of law at the University of Baltimore.

The leaders of the children's rights movement, which encompasses thousands of persons, in religious, fraternal, social and labor organizations, make a distinction between their goals and those of the advocates of racial or sexual equality. Their aim, they say, is not to let children determine their own destiny. Adults, they say, must ultimately be responsible for children.

What they hope to do is establish that a child has a right to a safe, stable home, to a reasonable education, to due process of law and to freedom from abuse and neglect. They hope, in other words, to prove that adults and institutions have obligations to the young as well as powers over them.

John M. Rector, chief counsel of the Senate Juvenile Delinquency subcommittee in Washington, summarized the movement by saying, "We want to stop adults from being able to do anything to children and get away with it."

In the view of the movement's leaders, adults have historically been able to get away with an awesome list of injustices against the young. Among those they cite are the following:

- Committing children to mental institutions at a parent's whim, without the same medical evidence required to commit an adult.
- Placing children in reformatories although they have committed no crimes, other than so called "children's crimes" — truancy, incorrigibility and running away from home.
- Forcing children to take powerful drugs to subdue them in schools, mental and penal institutions and foster homes.
- Committing children to one foster home after another, or consigning them to foster care virtually until adulthood.
- Sending children to institutions far from the states in which they live, in effect banished by their states and cut off from their families.

"We have kidded ourselves that we love children in this country," says Peter Sandman, who heads the Youth Law Centre in San Francisco, a federally funded children's-rights law firm. "In fact, we treat kids as chattels and have done so for as long as there has been an America. Children are the last oppressed minority."

Adults have obligations as well as powers

The drive to end that oppression has had some successes.

For example, to encourage states to stop locking up juveniles for "children's crimes," the Federal Juvenile Justice and Delinquency Prevention Act was passed in 1974. Sponsored by Sen. Birch Bayh, the act provides money for states that can find alternatives to locking up children in detention centres and reformatories.

The children's rights movement has also come to the attention of the courts. The U.S. Supreme Court ruled last year that states cannot, without due process, deprive children of education for disciplinary reasons and that a student can recover damages from school officials whose actions breached his right to attend school.

Last year the Supreme Court held that the double jeopardy clause of the Fifth Amendment also applied to juveniles in a case brought by the Youth Law Centre in San Francisco. A minor cannot now be retried in an adult court for the same offence for which he was tried and sentenced in juvenile court.

All of the children's rights activity in the last few years has resulted in unusual activity in the area before the Supreme Court. The Court has agreed to review at least five cases this term that deal with the constitutional rights of children.

State legislatures are beginning to move, also. In South Carolina, for example, the General Assembly is considering a bill to prohibit the placement in adult jails of those under 17 who are awaiting trial. The bill was introduced after the filing of a federal suit in behalf of six boys aged 12 to 15 who alleged that they had been sexually abused, burned and beaten in adult jails.

In 1972 Massachusetts instituted a controversial and innovative plan. State officials began closing down all reformatories and children's prisons and substituting group homes, foster homes and other residential settings for juveniles.

Now 92 per cent of 2,400 children, who would otherwise be in reformatories, live in their community. However, three secure facilities with a total capacity for 49 juveniles were reopened for youths who could not be treated in community-based residences.

Every state now has a child-abuse registry where people witnessing child abuse, or strongly suspecting it, can call a central number and report it.

Some states have just begun to set up these registries, but others like New York, have had them for several years.

FISH FRIGHTENS BRITAIN

Prisoner of Zander

By IAN BAIN
London Observer

It is difficult to imagine that Britain's gentle rivers should hold a fish of such temperament that fishery managers and conservationists regard its approach with the same horror that peasant communities did Genghis Khan's.

Their fears are well founded for the fish, a fast-growing species called zander, leaves a trail of similar devastation as it sweeps through the country. For the zander, originally an Eastern European fish, is the only predator in British waters to kill for the fun of it, ripping into shoals of smaller fish with indiscriminate ferocity. And what alarms the experts is that British anglers are helping to spread the menace.

★ ★ ★

A born fighter, it has few equals on the hook and fishermen visiting its strongholds in East Anglia are so delighted with its sporting qualities that they frequently take home captured specimens to stock their local waters. All terribly illegal, but very difficult to prevent.

And what, asks its followers, is so wrong with the zander? The answer, basically, is that it could drastically upset the balance between natural predators and the other fish in the river.

★ ★ ★

Alwyne Wheeler, curator of European fishes at the Natural History Museum, explains: "The zander is an active fighting fish. Whereas our biggest natural predator, the pike, will lie in wait for its prey, the zander goes out hunting. It presents a very big threat to the pike population of this country, for it removes the small fish on which the pike would naturally feed."

The introduction of zander to our open waters must therefore go down as the biggest ecological blunder in recent years. The first specimens were brought from Europe some 60-odd years ago and were confined to the lakes of Woburn Abbey where they remained like kegs of gunpowder on a very long fuse. The explosion came only a few years ago when an unwary water authority transplanted a batch into the Great Ouse Relief Channel "just to brighten up the fishing."

★ ★ ★

A week or so ago, with its spread continuing unabated, a 16-pound zander was captured from Norfolk's Cut-off Channel. It was the biggest so far recorded in Britain, yet its captor obeyed the tradition of the true sportsman and put it back alive, even though its return denied him official recognition as the British recordholder. It is a sad thought that if we stick to such traditions we could lose our traditional sport.

Golden Age of Nastiness

russell baker

In Massachusetts not long ago, two men got into an argument on their citizen's band radios. After an exchange of insults, one man challenged the other to "come over here and say that." The other man drove to his challenger's location, produced a gun and shot the challenger's radio.

A few days ago in Houston, two motoring broadcasters began a radio quarrel and agreed to settle it at a curbside rendezvous. The police tried to intercept them, but were foiled by motoring fight fans who used their radios to broadcast wrong directions to the scene of the showdown. The battling broadcasters met and one produced a gun and shot the other.

The two events illustrate technology's contributions to the inhuman science of being disagreeable. In the old days, before everybody had a car, a deadly weapon and a personal radio station on the dashboard, a man in a sour mood had no colorful way to recharge his spirits.

★ ★ ★

Customarily, he went to some dreary saloon and insulted a customer who looked to be flabby around the belt to have much punch. If things worked right, the insultee would utter some verbal protest which would entitle the man in a bad mood to invite him to step outside.

All that is behind us. New wealth and technology have created a golden age for the dyspeptic personality. Armaments are now as available at the roadside stand as peaches and cider. Television provides instruction in their use and conditions the psyche to look upon the consequent damage as light entertainment.

As the Texas and Massachusetts incidents illustrate, the citizen's band radio enables the quarrelsome to frolic far beyond the neighborhood saloon, cruising the city with loaded guns and broadcasting challenges all over town. The Massachusetts man who shot the radio instead of its owner showed a shrewd understanding of how to crush a kindred sour spirit. Squelch his radio and you reduce him to just another seething mass of rage sitting in traffic hurling unheard curses at the car ahead of him.

Citizen's band broadcasting, however, is not the only technological Godsend for the disagreeable. There is the telephone, enabling them to assault strangers with obscenities and threats. However, it is still not possible to shoot anybody on the telephone.

The big excitement in disagreeable circles is television. Oddly, its potential had been largely overlooked until quite recently.

In the 1960s, however, farseeing pioneers noted that the content of television consisted largely of people being disagreeable, and often downright beastly. These pioneers had political views for which there had hitherto been very little audience.

They reasoned that by behaving disagreeably, they could become conventional subject matter for television and, thereby, get their politics across to a bigger audience.

This reasoning proved correct. The late 1960s produced endless spectacles of politically oriented individuals and mobs engaged in human behavior in public. Even, however, the implications of television did not immediately become clear to the average nonpolitical lout in the street. Despite the glaring opportunity for a vast audience, he went right on confining his swinishness to small groups.

★ ★ ★

In the last year, we seem to have had a breakthrough in disagreeable consciousness. Multitudes of Americans have finally grasped the fact that television can take their most brutish performances out of the obscurity of small rooms and alleys and project them to audiences of millions.

The easiest access to nationwide audiences is provided by sporting events, and this is where the cannier louts head nowadays when they feel the urge for self-fulfilment. Occasionally, they produce riots, as in Yankee Stadium recently. Last Monday night at a nationally televised football game in Massachusetts, they produced a stadium full of intoxicated fist-fighters and considerable hospitalization. One of them displayed his style by seizing a policeman's gun, but did not use it to shoot anybody, which was quite unusual on television.

A lot of people like the Royal Bank for Sixty-Plus.™

If you're sixty years of age or over, you should take advantage of Sixty-Plus.

Sixty-Plus is a special package of banking features for people sixty years of age or over. There are six free features and more. Just ask about it at any Royal Bank.

ROYAL BANK...for a lot of reasons.

CLRA Created 'Roadblock' During Talks

VANCOUVER (CP) — The B.C. Labor Relations Board says that although the second of two construction industry lockouts last summer was legal, Construction Labor Relations Association did not bargain in good faith with six locals of the International Brotherhood of Electrical Workers.

Donald Munroe, board vice-chairman, said in a ruling made public Monday that the association failed to make clear its intention to secure a single, industry-wide settlement while at the bargaining table.

"This has been another case where participants to association collective bargaining have become embroiled in a major dispute attributable to a failure to conduct early discussions on certain basic bargaining ground rules," said Munroe.

After the first lockout, electrical workers ratified a proposed settlement, but the association, which represents 850 contractors, took the position that no agreement would be concluded until all 15 trade unions involved ratified it.

"In my opinion, CLRA is seeking to set up, after the fact, a condition it did not secure at the bargaining table," said Munroe.

"There can be no possible suggestion that CLRA was guilty of subjective bad faith," he said. "Rather . . . it erected a roadblock, unjustifiable in the circumstances, in the path of concluding a new collective agreement with inside wiremen."

Munroe ruled that the association was not required to conduct a new lockout vote before resuming the earlier, lifted lockout.

The first closure began June 30 when the association ordered its member companies to lock out workers belonging to 15 construction unions in response to strikes by the Cement Masons Union and the Carpenters Union.

Thief Ordered Not to Drink

A 30-year-old Victoria man was given a one-year suspended sentence Monday and placed on probation for a smash-and-grab at McDonald's Furniture Mart, 1420 Broad, last July 3.

Judge Montague Drake of county court made two conditions for the probation order: David Frederick Olmstead of 2607 Blanshard, must not drink and must pay for broken glass at the store.

Judge Drake said there was "no question he had a great deal to drink" but not to the point where Olmstead was unable to form an intention to act as he did. He said it was "a stupid sort of thing."

Witnesses told court of hearing the sound of crashing glass late in the evening and then seeing Olmstead take two electric fans and run away with them. He was stopped by police in the 800-block Cormorant.

Olmstead told Judge Drake he has been drinking with a friend since mid-afternoon at a number of pubs. He said he didn't know if he broke the store window and stole the fans because he couldn't remember events in the late evening. He only recalled finding himself in jail.

Island Saw Co.
617 Chatham Street 385-5500
THE SHOP WITH STOCK
CARBIDE TIPPED SAW
BLADE SPECIAL
while present stock lasts
9"x28 Teeth Reg. 28.98 ..... 23.18
10"x28 Teeth Reg. 29.98 ..... 23.98
"THANKS FOR A CUT OF YOUR BUSINESS"
11-9

B.C.'s finest $3 Christmas gift

A subscription to Beautiful British Columbia magazine is quite a gift package. It includes four issues of our provincial magazine—each brimming with glorious full-color photographs and informative articles—plus a 1977 calendar-diary. All for just $3, the regular price of the magazine subscription alone. We'll include a greeting from you with each mailing, starting with the Winter issue. Place your order now and give friends and relatives a beautiful surprise this Christmas.*

This offer applies only to new and renewal subscriptions, purchased for $3 and commencing with the Winter, 1976 issue.

*Companies are also invited to purchase gift subscriptions for clients or employees. Simply provide a complete gift list—we'll even write your greeting card and mail directly to those you wish to remember.

BEAUTIFUL BRITISH COLUMBIA MAGAZINE
200 Esquimalt Road,
Victoria, B.C. V9A 3K9

I am attaching my gift list. Please send the Beautiful British Columbia gift package to each of the names included.

Name
Address
Code

Be sure to attach list and remittance before mailing. Make cheque or money order payable to the Minister of Finance.

WOODWARD'S & WESTMILLS presents

CARPET COLOR SPECTACULAR '77

With over 200 colors of carpet values

See all the newest and best in carpets especially designed for today's Western Living

Woodward's and Westmills invite you to come into any Woodward store to see this outstanding presentation of the Westmills' residential carpet collection. This unique display features 12 styles giving a colour selection of over 200 shades from which the discriminating buyer may choose. Come in and discover how you can express your sense of living through carpeting. Be it sensuous, knee-deep shag in acleutic swirling patterns, or a subdued, delicately shaded plush; there's a carpet for every life-style. And colour. It's all part of a new freedom to decorate in a manner that expresses your individuality and enriches your way of living. These selected carpets get the full treatment protected with a special "Westgard" Carpet Protector, tested and approved by an independent laboratory for soil-resistant and anti-shock effectiveness, this seal of approval gives you that extra assurance of reliability. Come see for yourself. Our carpet specialists are here to help you all the way. And don't forget, we have a special in-home selling service where our professional consultant will come and advise you, give estimates and assist with the selection of your carpeting in the privacy of your own home. Now through November 6th, take advantage of these wall-to-wall values and have your home beautifully ready for Christmas. Remember installation by Woodward's is fully guaranteed.

Westmills

Du Pont Nylon Carpet fibre | Fibre à tapis Du Pont

—Woodward's, The Complete Carpet Store

Woodward's

Woodward's Mayfair, phone 386-3322. Store Hours: 9:3[illegible] a.m.- .30 p.m. Monday to Saturday. Evening shopping Thursday and Friday 'til 9:00 p.m.

Woodward's Food Floors

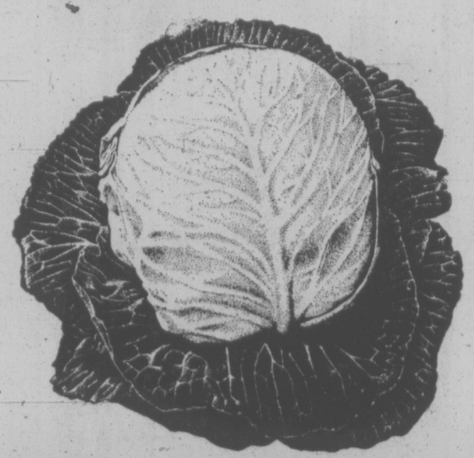

GRADE CANADA NO. 1 IMPORTED FRESH
Cucumbers White spine variety. Each ..... 29¢

CALIFORNIA FRESH
Persimmons or New Zealand Kiwi Fruit 4 for 99¢

CALIFORNIA FRESH
Avocados and Pomegranates 2 for 79¢

B.C. GROWN GRADE CANADA NO. 1
Cabbage Red or green or Turnips, lb. ..... 12¢

RIO CHOICE
Tomatoes 28-fl.-oz. tin ..... 2 for 89¢

FIESTA
Ice Cream All flavours, 2-litre ctn. 1.09

WOODWARD'S PURE RASPBERRY
Jam 24-fl.-oz. tin 1.35

McVITIES
Biscuits assorted varieties; pkt. ..... 47¢

SHIRRIFF POWDERS
Jelly all flavours, 3-oz. pkt. ..... 4 for 79¢

BAKER'S CHIPS
Chocolate 12-oz. bag ..... 85¢

TETLEY
Tea Bags 144's 2.29

NESTLE CHOCOLATE
Quik 2-lb. cnt. 1.79

PILLSBURY
Biscuits buttermilk or sweet milk, 8-oz. pkt. ..... 4 for 89¢

WOODWARD'S MANDARIN
Orange segments; 10-fl.-oz. tin .. 2 for 59¢

WOODWARD'S
Coffee Aid 16-oz. jar 1.19

GOLD SEAL PINK
Salmon 7¾-oz. tin ..... 93¢

HEINZ
Spaghetti & cheese in tomato sauce, 14-fl.-oz. tin 2 for 65

FARMAN'S DILL
Pickles three varieties; 32-fl.-oz. jar ..... 79¢

CREAM OF WHEAT
Nabisco regular or quick, 28.2-oz. pkt. ..... 49¢

KELLOGG'S CEREAL
Special K 15-oz. ctn. 1.09

WOODWARD'S BUTTON
Mushrooms 10-fl.-oz. tin 49¢

ROYALE BATHROOM
Tissue assorted colours, 4-roll pack 1.09

BEEF FLAVOURED GAINES
Burgers dog food 2-kg. pkt. 2.49

JAVEX
Bleach 128-fl.-oz. bottle 1.05

Who has a great selection of All Occasion Cakes?

FROZEN LOCAL GRADE A
Turkeys under 10 lbs. lb. ..... 89¢

FRESH BOSTON PORK BUTT
Roast bone in, lb. ..... 79¢

FRESH PORK LOIN END
Roasts lb. 1.09

FRESH CENTRE CUT PORK LOIN
Roast or Chops lb. ... 1.39

SCHNEIDERS FULLY COOKED
Cottage Rolls cryovac halves lb. 1.69

PRIDE OF CANADA BEEF OR BREAKFAST
Sausage 1-lb. tray 1.09

WOODWARD'S
Bologna 16 oz. Each ..... 99¢

BREAKFAST DELIGHT SLICED SIDE
Bacon 1-lb. vac pack, ea. 1.69

FLETCHERS SWEET PICKLED
Corned Beef lb. 1.29

SWIFTS SALAMI OR SUMMER
Sausage Stix 1-lb. 8 oz. ea. ... 1.69

SCHNEIDERS
Head Cheese 12-oz. bowls 89¢

MAPLE LEAF
Wieners all beef or regular 1-lb. vac pack ..... 89¢

DEL PACK
Pizzas 4 varieties, 20-oz., your choice 1.59

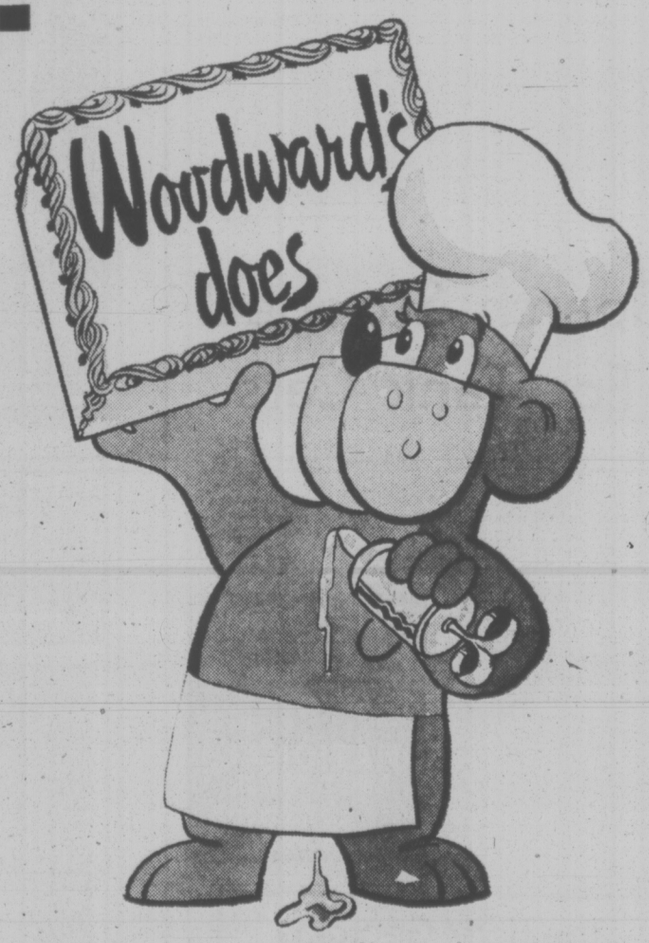

Woodward's has become famous for our "special occasion" cakes. We have created birthday, anniversary and wedding cakes in hundreds of designs for thousands of satisfied customers. Just another little "extra" from the many pleasant services you'll find at Woodward's Food Floors.

Frozen Foods

GAINSBOROUGH
Pie Shells 2 pack 10-oz. ctn. ..... 69¢

HIGHLINER
Fish Cakes 24-oz. ctn. ..... 79¢

McCAIN
Super Fries straight or crinkle cut, 2-lb. bag ..... 75¢

Dairy Foods

AUSTRALIAN MILD
Cheddar Cheese 1.39
cryovac random cuts, lb. .....

WOODWARD'S MEDIUM
Eggs dozen ..... 79¢

INGERSOLL PROCESS
Cheese Spread 1.39
16-oz. jar .....

Bakery

PETIT DANISH
Butterhorns 8 for 93¢

WOODWARD'S
Cluster Buns 12's 75¢

Prices Effective Nov. 9th to 13th.
All Woodward's Stores Closed November 11th, Remembrance Day.
Personal shopping only.

We Reserve the Right to Limit Quantities.
Store Hours: 9:30 a.m. to 5:30 p.m.
Shop 'til 9 p.m. Thursday and Friday.

PROVINCE BUYS HOSPITAL

RICHMOND (CP) — The provincial government has purchased an 81-bed private hospital for $947,000 and will use it as an annex to Richmond General Hospital, Environment Minister Jim Nielsen said Monday.

In addition to 22,000 square feet of single-storey facilities, the purchase included 4.14 acres of land around the former Richmond private hospital.

Nielsen, MLA for Richmond, said the facilities would likely be used for much-needed psychiatric service and some long-term care.

The Greater Vancouver regional hospital district will pay 40 per cent of the purchase price under an agreement related to hospital capital expenditures.

No date has been set to reopen the private hospital, which has been closed since July 15.

Indian Bands Sue B.C. Over Road on Reserves

VANCOUVER (CP) — The Lower Nicola Indian band took the British Columbia government to court Monday, challenging the province's right to maintain roads through reserve lands without permission of the federal government or the band.

The band, which lives on the Nicola-Mameet and Pipseul reserves near Merritt, is asking Mr. Justice Douglas Andrews for a B.C. Supreme Court declaration of trespass against the provincial highways department, unspecified damages and an injunction prohibiting further trespass.

There are hundreds of miles of provincial roads through reserves in all parts of the province.

The band wants a precedent-setting ruling that the province does not have the power to carry out highways operations on a reserve without the approval of the band or federal authorities.

The case involves the north-south Merritt-Savona road, which bisects the Thompson plateau from Lower Nicola to Savona, east of Kamloops. It cut through both reserves — eight miles of Nicola-Mameet and a half-mile of Pipseul.

Indians, concerned that provincial plans to widen the road and develop it into a major highway would use valuable acres of reserve land without any compensation, have fought highways department plans.

The department, on the other hand, told the Indians at a series of meetings in Victoria in early 1975 it had shelved plans for turning the roads into a major highway and would merely upgrade the road within its existing width.

When highways crews went to move heavy equipment onto reserve land in the fall of 1975, however, they were refused admission by the Indians, led by Chief Don Moses.

The province maintains its authority to operate roads through Indian reserves rests in two B.C. government orders-in-council issued in 1930, giving the highways department the right to uttilize up to one-twentieth of any reserve for roads.

Indians claim this was "without the sanction of any federal statute and accordingly was beyond the power" of the provincial government.

Trustees 'Hear No Evil'

VANCOUVER (CP) — The British Columbia School Trustees' Association has a "hear no evil, see no evil, speak no evil" attitude towards racism in provincial schools, says a spokesman for the B.C. Teachers' Federation.

Wes Knapp, a full-time federation staff worker, said in an interview that the association is "essentially denying racism exists" in B.C. schools by refusing to support the federation's task force on racism.

A federation news release says the presentation covers racial conflicts in B.C., including the 1907 race riots in Vancouver, when thousands of whites stormed the Chinese and Japanese areas of the city, the Komagata Maru incident in 1914, the internment of Japanese-Canadians during the Second World War and the ban on the native Indian potlatch ceremony in 1951. Also shown are newspaper collages of recent incidents like the vandalism of East Indian homes in Surrey.

Emergency Deal Signed

VANCOUVER (CP) — The Red Cross will handle British Columbia's emergency welfare services for disaster victims under an agreement signed Monday by Provincial Secretary Grace McCarthy.

The agreement, the first of its kind in Canada, makes formal a letter of intent signed January, 1973, by the B.C. and Yukon division of the Red Cross and the former New Democratic Party government.

It gives the Red Cross responsibility of feeding, housing and clothing disaster victims as well as maintaining a registry of persons affected and answering next-of-kin inquiries.

NEEDLE CASE THROWN OUT

NORTH VANCOUVER (CP) — Charges of unlawful practice of medicine against Grant Smith, 33, were dismissed in provincial court because there was some doubt about Smith's guilt, Judge J. D. Layton said Monday.

Judge Layton said the evidence centred on Smith describing himself as a fully-qualified acupuncturist in an interview with the North Shore News in March, and in April his claiming in an advertisement in the same newspaper that he could help relieve various disorders with acupuncture.

Smith was not registered by the College of Physicians and Surgeons of British Columbia, and the college brought forward charges alleging Smith was violating section 71 of the Medical Act. The section says it is illegal for anyone not registered by the college to practise or advertise medicine, surgery or midwifery.

Island Saw Co.
617 Chatham Street 385-5500
7-6

Search Stopped For Tank Cars

VANCOUVER (CP) — The Canadian coast guard Monday called off the search for four liquid chlorine-laden rail cars which were lost off a barge in Malaspina Strait in February, 1975.

Des Allard, a transport ministry spokesman, said the coast guard ship Richardson will remain in the strait on hydrographic work.

The Richardson, recently fitted with precise locating equipment, made an intensive search of a mile-square area of the strait about 60 miles northwest of here during the weekend but failed to find the missing tank cars.

The search was resumed after a report by British Columbia Hydro workers that an underwater cable pulled to the surface was covered with white paint and had deep impressions that may have been caused by a heavy object, such as a tank car, rolling over it.

PRATT & LAMBERT PAINT
NOW AVAILABLE
wholesale AT retail
NATIONAL PAINT STORES LTD.
Fairfield Shopping Plaza
1560 FAIRFIELD
595-1044

The Hotel Georgia's 'Winter Fare' brings back the Good Old Days to Vancouver

from $23 single occupancy

From now until March 31st, 1977, you can enjoy the Hotel Georgia's "Winter Fare" rates — a return to the good old days.

During these months our rooms are being offered from a heart-warming $23 single, $28 double, per night.

So, the next time you're heading for Vancouver, head for the Hotel Georgia located right downtown at the Pacific Centre.

HOTEL GEORGIA
801 West Georgia St., Vancouver, B.C. 682-5566
A member of the Preferred Hotels Association
For reservation call toll free:
in Canada, 800-261-6353; in U.S.A. 800-323-7500

See the Light.

Wiser's Northern Light. One of the smoothest whiskies ever blended in Canada.

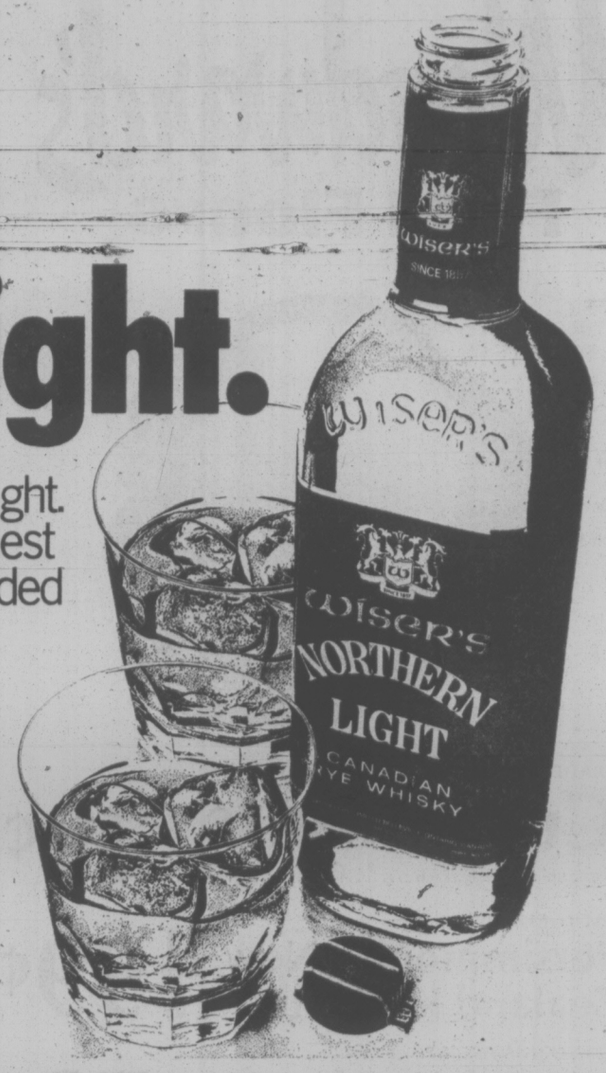

for someone special on your list
Re-check your 76-page Christmas Gift Book

Woodward's and Schick feature great gift values!

Schick Flexamatic Cord-Cordless
World-wide rechargeable shaver operates cordless or with 6' cord. Super thin flexible head with 34 Schick blades. Wide "barber style" trimmer. Deluxe carrying case with mirror ... 45.95

Schick Flexamatic 400
This shaver has a super thin flexible head with 34 Schick blades. Wide "barber style" trimmer. 6' coiled cord. Operates on world-wide voltage. Deluxe carrying case with mirror 33.95

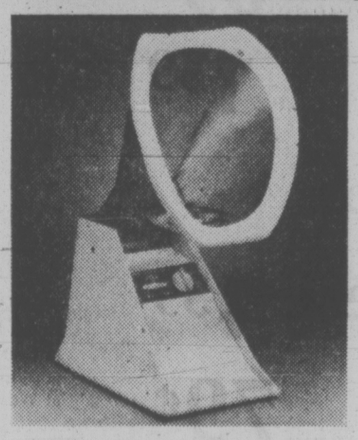

Lady Schick Facial Sauna
Gentle penetrating vapor deep cleans and rejuvenates tired, dry and problem skin. Sauna has adjustable face mask and comfort dial.
28.95

Schick Pro 100 Dryer
Unique airflow design provides lighter, easier, faster styling. 1000 watts, 2 speeds and 3 heats. Detachable concentrator nozzle.
29.95

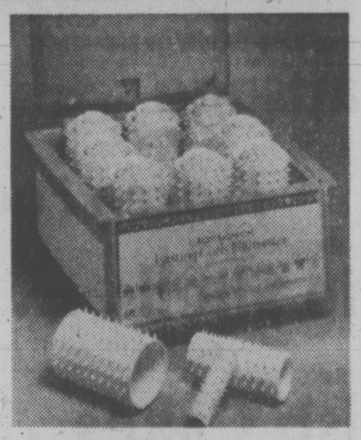

Lady Schick Hair Setter
The fast, easy way to set long-lasting curls — with beautifying mist! 27 rollers in 3 sizes. Ready indicator dot.
29.95

Woodward's Grooming Aid Centres

Woodward's Mayfair, phone 386-3322. Store Hours: 9:30 a.m.-5:30 p.m. Monday to Saturday. Evening shopping Thursday and Friday 'til 9:00 p.m.

Woodward's

CALLAGHAN

Single Vote Saves Labor

Times News Services

LONDON—Britain's labor government survived — by a one-vote margin — a crucial vote in Parliament Monday that could have forced Prime Minister James Callaghan to resign and call a general election.

But the party had to summon sick and "walking wounded" members—as well as a mother nursing her two-week-old baby—to turn out the vote needed to ensure survival.

The vote, one of three major ones, was on a motion to cut short debate on a bill to nationalize aircraft and shipbuilding industries.

The government won by a 311-310 margin, with Frank Maguire, a Republican independent member from Ulster providing the extra vote.

The triumph in Parliament was dampened within hours when the industry department released statistics showing that the cost of raw materials for British industry is rising at an annual rate of 29 per cent—4.5 per cent alone last month.

The country's troubled economy faced another gloomy day after stocks plunged Monday by the equivalent of $2.9 billion, with the Financial Times industrial index falling by 17.7 points, the sharpest decline this year and immediately attributed to reports that Britain may need to borrow more money than expected next year.

On the foreign-exchange market, sterling lost nearly 1.25 cents closing at $1.6160. (U.S.) a modest decline compared with spectacular plunges in recent weeks.

At noon today in Montreal, sterling was trading at $1.58 Canadian.

As the new gloomy economic facts emerged, however, the Labor Party felt it has survived its first big test by the Opposition following Labor's defeat in two of three byelections last week.

In the first vote, on a motion to cut debate on the agricultural and education bills, the government won by a vote of 312 to 296.

Tories Capture 3 P.E.I. Ridings

CHARLOTTETOWN (CP) — Progressive Conservatives celebrated victories in three of four byelections Monday night in Prince Edward Island, raising their strength in the 32-member house to eight seats.

Among the victors was J. Angus MacLean, the new leader of the party, who won in Queens 4th riding.

The other PC winners were Dr. George Dewar in Prince 2nd and George McMahon in Prince 5th. James Fay, a 29-year-old farmer, won Kings 1st for the Liberals to become the youngest member of the house.

Premier Alex Campbell said the byelection results showed the success of opposition pleas for more representation in the legislature. The Liberals have 24 seats in the house.

MacLean retained Queens 4th for the Conservatives by defeating John Brehaut, a former broadcaster, by 1,257 votes to 1,005. Fay won Kings 1st by defeating Reginald Peters by 1,472 votes to 1,045.

In Prince 2nd, Dewar, a former PC party leader and former cabinet minister, won with a six-vote edge over Allison Ellis. Campbell said Monday he expected a recount in the riding.

McMahon, a lawyer, defeated businessman George Olscamp 2,131 votes to 1,311.

Campbell said he was pleased with voter turnout—10,540 of the eligible 14,121 voters, or 75 per cent.

MacLean, 62, a former MP, told supporters at a victory celebration that the byelection results indicate "the tide is turning, just as it is in the rest of Canada."

MP ARGUES FOR OPEN SHOP

PRINCE GEORGE (CP) — MP Frank Oberle (PC — Peace River) said Monday he wants to change Canada's labor relations system from one of confrontation to one of "co-determination."

The House of Commons gave routine first reading Friday to his private member's bill which would abolish the Rand formula relating to union rights.

The formula, named after a Canadian judge, gives unions the right to certification, closed shops and compulsory union membership.

Oberle says this is contrary to the Canadian Bill of Rights because it takes away the individual's right to choice of association.

"I want to replace the Rand formula with a system of co-determination; the MP said in a telephone interview from Ottawa.

He said that unions have the right to organize but that compulsory membership is no longer in keeping with modern industrial relations.

"We must model our labor-management-government relations on other western democracies to survive."

His proposed amendment would guarantee that employees will not be fired because they do not belong to a union and that union check-offs would not be made without the employee's consent.

"The protection unions have rightfully achieved under the Rand formula is no longer workable in Canada," Oberle said. "We have to shed ourselves of this formula as other nations have."

Danson Prepares To Change Bases

OTTAWA (CP) — Defence Minister Barney Danson said Monday he expects to announce within three or four weeks changes at Canadian Forces Bases to improve military efficiency.

The changes may involve some cuts in personnel at particular bases, but no decision to close a base will be announced "in the near future," Danson said.

He made the comments outside the House after being asked by Steve Paproski (PC — Edmonton Centre) about "disquieting reports" that a base in Edmonton is to be moved.

Danson dismissed the reports, saying no decision will be made about moving any base until he has had a chance to review such factors as the social and economic impact a base has on a community.

Until then, all options are open, he said.

Outside the House, Danson said he will also be reviewing the efficiency of operations at each base and decisions about this base-by-base review should be ready to be announced within about a month.

Changes resulting from this review could include personnel cuts, he said.

APARTMENT LAND WANTED

Large or small sites already zoned or with reasonable chance of re-zoning.

DIAMOND DEVELOPMENTS LTD.
707 Esquimalt Road, Victoria
388-6100 24 Hrs.

Woodward's has delightful gifts for that special someone

POPULAR GIFT SOAP VALUES FOR YOU AT WOODWARD'S

Maja Hand Soap — Box of 3's. SALE PRICE	3.49	Cussons Bath Soap — Assorted. SALE PRICE	2 for 89¢
Maja Soap — Singles SALE PRICE	2 for 1.19	Cussons Bath Talc — Assorted. SALE PRICE each	1.19
Maja Hand Soap and Cologne SALE PRICE	3.99	Shower Soaps — Tobac or Seringen SALE PRICE each	1.19
Shower Soaps or Novelty Soaps by Twincraft. SALE PRICE each	2.49	Delegar Fruit Soap — 6's. Assorted. SALE PRICE	1.29
Bronnley Soap Set SALE PRICE	1.77	Delegar Fruit Bubble Bath SALE PRICE	1.99
Bronnley Toilet Soap — 3's. Assorted. SALE PRICE	2.29	Delegar Sea Horse in Tray SALE PRICE	1.69
Bronnley Country Herb — 6's SALE PRICE	2.99	Delegar Pearles in Jar SALE PRICE	99¢
Droyt Soap Singles SALE PRICE each	77¢	Glycerin Soap — 3's. SALE PRICE	89¢
Bathe and Glo — 32 oz. SALE PRICE	6.49	Pear Soap Singles SALE PRICE	3 for 1.29
Grossmith Soap Singles SALE PRICE each	59¢	Pear Soap Bath size SALE PRICE each	69¢

Woodward's Cosmetics, Main Floor.

Woodward's

Stores open 9:30-5:30
Thurs. and Fri. 'til 9 p.m.

CALIFORNIA.
Nonstop Orange Service.
3 flights to San Francisco.
2 flights to Los Angeles.
Daily from Vancouver.

Orange is Beautiful.

CP Air

Remembrance Day
1976

Woodward's

ALL WOODWARD STORES CLOSED THURS., NOV. 11th

PRE-CHRISTMAS
PERM SALE
ON NOW 'TIL NOV. 24

RAYMOND salons

Woodward's Raymond Salons, Mayfair, Second Floor. Phone 386-3122. Use your Woodward's Account Card.

Canada Council Scuttles Encyclopedia Project

By KEN POLE
Times Ottawa bureau

OTTAWA — A new encyclopedia, conceived by Edmonton publisher Mel Hurtig as a monumental collection of Canadiana, has been scuttled by the Canada Council.

It was to have been a 1,744-page, one-volume production with a first printing of 100,000 copies in 1981 at an initial cost of $2,577,000. The retail price was to have been $35.

"It wasn't good enough," Hurtig said Monday after disclosing that his request for Canada Council assistance has been turned down.

"I don;t like to protest a thing like this publicly because the Canada Council has done an enormous amount of good for the cultural community of this country.

"I just think that in this case they made a bad mistake."

Hurtig said he has felt for some time that the Encyclopedia Canadiana — published by Grolier of Canada, subsidiary of a U.S. firm — was outdated both in concept and content.

That particular 10-volume effort, a more traditional type of encyclopedia costs $179.50.

The Canadiana, first published about 20 years ago and now in its 10th edition, is considered the major reference work on Canada, but its price, while not as high as the britannica, still is out of reach of many people.

Other books cover some of the ground, but not as completely as the Hurtig project would have.

"Ours would have been substantially updated from the Encyclopedia Canadiana," Hurtig said. "It would have been much more modern in many, many ways as well as being illustrated. It would have contained three million words, as many as the Canadiana."

Hurtig was to have put up 53 per cent of the total cost and had asked the Canada Council for a 29-per-cent contribution.

The rest was to have come from other sources and he already had pledges from various organizations, all of which, unfortunately, were contingent on him getting the federal money.

Not only did he have financial pledges, but also a long list of moral supporters, who had written to the council.

There were people such as Robert Fulford, editor of Saturday Night; Douglas Marshall, editor of Books Canada; Knowlton Nas, head of CBC television information programming; and novelist Hugh Hood, to mention a few.

Why did the Canada Council turn down Hurtig despite the fact the proposal seemed to have everything going for it?

It seems the powers-that-be were not happy with the suggestion that the French-language rights to the new encyclopedia be given free to francophone publishers afterward.

"The council wanted it bicultural right from the start," the publisher explained reluctantly, only after he was pressed for details.

"That would have meant setting up duplicate facilities and would have doubled the cost."

He said he is out of pocket to the tune of $14,000 because he was so optimistic the grant would be approved that he had set up a Toronto office, where the encyclopedia was to have been edited by Morris Wolfe, a well known teacher and critic, and Ivon Owen, former managing director of the Canadian branch of Oxford University Press.

INCOME TAX COURSE
BY CORRESPONDENCE
You can Earn Extra Income — Learn how to prepare the new Tax Forms and become an INCOME TAX CONSULTANT.
For Full Details, Contact
CANADIAN SCHOOL OF TAX ACCOUNTING
150 EGLINTON AVENUE E., TORONTO, ONTARIO M4P 1E8

Government 'Squandering' Draws Blast from Knowles

OTTAWA (CP) — Veteran New Democrat Stanley Knowles castigated the government Monday for letting cabinet ministers spend millions on executive jet flights while the poor are shackled by economic restraints and an alleged unfair tax system.

"It's scandalous," Knowles told the Commons, referring to $740,000 spent by Transport Minister Otto Lang on private government plane flights during the last three years.

One of the flights — from Lang's native Saskatoon to Edmonton — cost $7,000, records show.

Knowles asked how such expenses could be justified.

Even if the minister felt he needed privacy to do his work, the cost would not be warranted, he said.

The steward would "just have time to serve him food and drink" before the hour and a half flight would be over.

Knowles spoke during debate on a government restraint bill introduced about 11 months ago.

Some of the bill's proposals — steps to scrap the Company of Young Canadians, end the Opportunities for Youth program, end Information Canada and block increases in family allowances — are already in effect.

The bill must pass before such measures can legally be implemented. But the government ended the programs in advance by cutting the funds to operate them.

Knowles said his party opposes the legislation.

To overcome economic difficulties, the government should increase production and provide employment, he said.

And if it had to fall back on restraint, it should do so on a basis of "fairness and equity."

"But this government doesn't know the meaning of those words."

Knowles said the government's decision to hold back increases in family allowances is an example of "practising restraint in the wrong way."

The $220 million saved this year by the move will come from citizens least able to pay.

He quoted a recent report by the government-financed Canadian Welfare Council, which shows potential tax revenue of about $6.4 billion a year is lost through 17 of the 60 exemptions outlined in the Income Tax Act.

Those 17 exemptions benefit richer Canadians far more than poorer ones, the study says. The average benefit to people making under $5,000 a year is $243.75. To those making over $50,000, the same exemptions provide average benefits of $3,989.78.

No government would dare implement a program that would provide such inequitable benefits, Knowles said.

But the Liberal administration gets away with such a tax system because the benefits are hidden.

Prime Minister Trudeau, when asked in the Commons earlier in the day to comment on the report, said he hadn't read it.

Knowles cited the daily deluge of ministerial news releases and speech texts as another example of government failure to practise restraint.

NEW $60,000 LIMIT ON PENSION SCHEME

OTTAWA (CP) — Revenue department regulations have been changed to allow maximum pensions of $60,000 to be paid out of registered funds, a department spokesman said Monday.

Previously the maximum allowable pension a year was $40,000.

The change, which is retroactive to last Sept. 1, was made last month but has not been publicly announced. However, actuaries have been informed of the new limits.

Under the anti-inflation guides, companies are permitted to increase maximum pension benefits.

They will not have to include any increase in pensions under the salary and fringe benefit limits of $2,400.

Stats Canada Figures Hit

OTTAWA (CP) — Jean Chretien, minister of industry, trade and commerce, said Monday he will do something as quickly as possible about Statistics Canada estimates of the gross national product which a government memo says are based on "unacceptably inaccurate" data.

Describing the matter as "complicated and very serious," Chretien told the Commons he has discussed it with the chief statistician, Peter Kirkham.

He promised some answers to Opposition MPs within the next few days.

The matter, raised by Progressive Conservative MP Don Mazankowski (Vegreville), was contained in a Statistics Canada memorandum which said the department estimates of the GNP are inaccurate because estimates of labor income and consumer expenditure used to calculate the GNP "are unacceptably inaccurate."

The GNP is a measure of all goods and services produced in the country.

The matter is one of several that Conservative MPs have raised about Statistics Canada during the last few weeks.

Chretien again turned down a request from Elmer MacKay (PC—Central Nova) for an inquiry into Statistics Canada.

However, Chretien confirmed that under his direction, Kirkham has asked public servants in the department to declare any personal activities which might be considered a conflict of interest with their government duties.

Hostage Trial Slated

QUEBEC (CP) — Seven prisoners who participated in a hostage-taking incident at nearby Orsainville prison in August, will be tried next February on charges which include attempted murder and kidnapping, a judge ruled Monday.

At a preliminary hearing, Judge Cyrille Potvin of sessions court sent the seven men to trial for charges arising from the incident in which three guards were held for 15 hours.

One of the guards was stabbed and suffered a heart attack.

The hostages were freed Aug. 8 after riot police lobbed teargas and stormed the room where they were being held.

The prisoners, who are also charged with forcible confinement, robbery and attempted escape, appeared in court with their hands and feet shackled.

Six witnesses, including the three guards, testified at the hearing.

Tributes All Round

OTTAWA (CP) — Andre Fortin received tribute in the Commons Monday on winning the leadership of the Social Credit Party and becoming the youngest of the federal party chiefs.

Opposition leader Joe Clark also received congratulations on the birth last weekend of his first child Catharine Jane.

"Mother and child are doing very well," Clark said, "and the father is recovering."

That distinction of being youngest leader has, since 1968, passed from Prime Minister Trudeau, to NDP leader Ed Broadbent, to Clark and now to Fortin.

With a smile in Trudeau's direction, the Tory leader said "we are all naturally waiting to see what might happen to the title next."

Trudeau, 57, had opened the Commons exchange prior to question period by offering congratulations to the "two heros" of the weekend.

Advertisement
Want a divorce from MORNING HACKING COUGHS?

The cause is often a physical phenomenon known as "Post-Nasal Drip".

Triggered by a cold or irritation, such as smoking, nasal secretions trickle down your throat throughout the night, causing congestion and those hacking coughs.

This incessant trickle can be checked with Dristan Capsules.

The special release formula of Dristan Capsules keeps them working through the night to provide continuous medication. And a consistent flow of medication gives uninterrupted relief from Post-Nasal Drip.

With Dristan Capsules, you breathe easier, so you sleep better. You wake up with a clearer throat and chest. Your cough is soothed.

Dristan Capsules may even help save your marriage.

SAANICH CHRISTIAN SCHOOL
661 Agnes Street (off Glanford)
Phone 479-1555
OPEN HOUSE
Tuesday, November 9
Wednesday, November 10
9-12 noon - 1-3 p.m. each day
THIS IS YOUR OPPORTUNITY TO SEE CHRISTIAN DAY SCHOOL EDUCATION IN ACTION.
Baby sitting services available on location

Woodward's has value for slipper softies

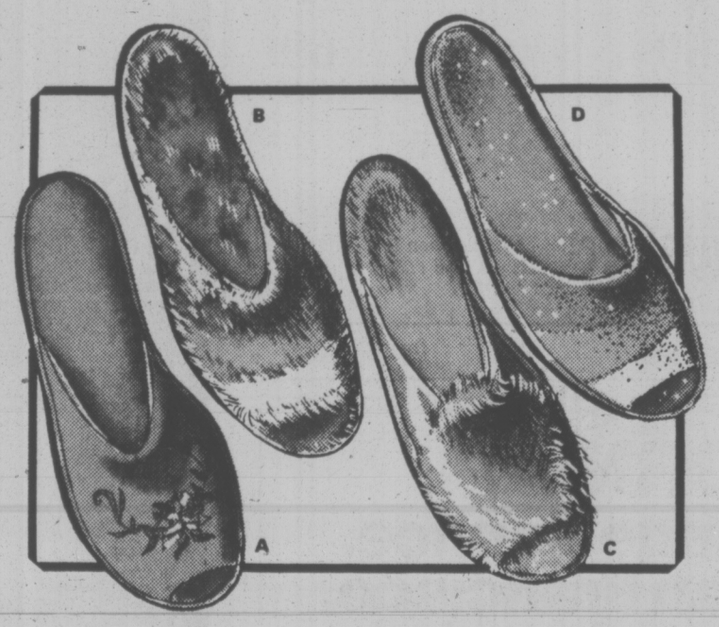

Lyon's Lullabies for those quiet hours at home put comfort at her feet and do it with style. Gift slippers, light and lovely in colors of the rainbow, completely washable with rubber soles.

C. "Caress" — a cuddly slip-on in orlon acrylic pile with nylon tricot lining, satin gussets. Sizes S.M.L. Pair 3.50

B. "Parfait" — a warm gift for cozy-toes. Three-tone orlon acrylic mule in subtle shades. Sizes S.M.L. Pair 3.98

A. "Tea Rose" — a pretty pair for drowsing or lounging with attractive embroidered design, softly pleasing in velvety velour. Sizes S.M.L. Pair 4.50

D. "Velvet Tones" — warm's the word of this luxurious mule in velour. Comfortably dressy in rich multi-tones. Sizes S.M.L. Pair 3.98

Woodward's Ladies' Slippers, Main Floor

SAMPLE DRESS SALE

Attention all you diminutive types, here are the sample arrivals! To round out a Fall wardrobe, to light up holiday festivities, even bring an early spring. If you're a sample size (9 or 10), you're in for super savings on one-of-a-kind styles in longs, shorts and multiple piece outfits. Choose from prints, stripes, plains, all in easy-care fabrics, all from well-known manufacturers you'll know the minute you see the labels. If you've sometimes regretted being small in size, you've come into your own — this week at Woodward's. But hurry, for best selection, biggest savings, 'cause they're gonna go fast!

SALE PRICE from 22.99 to 33.99

Woodward's Ladies' Dresses, Main Floor

Woodward's

Woodward's Mayfair, Phone 386-3322. Store Hours: 9:30 a.m.-5:30 p.m. Monday to Saturday evening Shopping Thursday and Friday 'til 9:00 p.m.

Que. Bankers Deny Cash Drain

MONTREAL (CP) — Spokesmen for several chartered banks denied Monday there has been a flight of bank deposits from Quebec because of fears the Parti Quebecois may win the Nov. 15 provincial election.

"We have no indication that significant amounts of money are being transferred out of the province," said a Bank of Montreal spokesman.

A spokesman for the Royal Bank of Canada had said during the weekend an unknown number of persons asked that their accounts be transferred to Ontario despite the bank's assurances that such action was unnecessary. No business accounts were involved.

H. E. Wyatt, Royal Bank general manager, said the transfers began after the Quebec election was called and became "very active" Friday when a poll was published indicating that 31 per cent of Quebecers favor the Parti Quebecois compared with 22.8 per cent who favor the ruling Liberals.

Commenting on Wyatt's statement, a Bank of Nova Scotia official said: "That must be an awfully good line of communications the Royal Bank has, the poll only came out Friday."

The official said no significant amount of money had been transferred by his bank's customers since the election call.

The official said the bank had discouraged them. Customers were told deposits in any Canadian chartered bank were guaranteed by the federal government.

Independence was not even an issue in this election, he said, and would only come after it was approved by a referendum of all Quebecers. Tremblay is Parti Quebecois condidate in the Montreal riding of Gouin.

Meanwhile, other banks in the Montreal area confirmed there had been few transfers of deposits to Ontario.

The Toronto-Dominion Bank said there have been some transfers, while the Mercantile Bank of Canada reported "nothing of major concern."

A Canadian Imperial Bank of Commerce spokesman in Toronto said there had been some minor improvement of funds from Quebec to Ontario, but the total was much lower than in past Quebec elections.

The Bank Canadian National and the Provincial Bank of Canada also reported no appreciable transfers of funds out of Quebec.

The Montreal City and District Savings Bank, which claims 75 per cent of its customers are French-speaking, said that its deposits have increased since the election was called.

Alfred Rouleau, president of the Federation des Caisses Populaires Desjardins, said there were no transfers of money from the credit unions in his organization. "It's time to be calm," he said.

Parti Quebecois spokesmen have described stories about Quebecers taking their money out of the province as "propaganda" to scare people into voting for the Liberals.

Rene Levesque told farmers Monday his Parti Quebecois, if elected Nov. 15, would operate as "just another provincial government" and provide an additional $45 million to revive agriculture.

He said the short-term aid would be augmented when Quebec became a separate country and was able to exercise more control over food imports.

As Levesque wooed the farm vote, Liberal Premier Robert Bourassa again warned English-speaking Quebecers that the Parti Quebecois is "avidly, unabashedly and unwaveringly committed to the separation of the province from the rest of Canaa."

Bourassa's Canadian Club audience here included Conservative Premier Richard Hatfield of New Brunswick, who said he expects the Parti Quebecois to gain no more than 20 of the 110 seats at stake.

Union Nationale Leader Rodrigue Biron, campaigning to small turnouts in metropolitan Montreal ridings, criticized Bourassa for a campaign based on fear.

"By his indecision, Mr. Bourassa has done more for the popularity of the Parti Quebecois than Rene Levesque himself." The real issue was the Liberal record, Biron maintained.

MP Says English Canadians Growing Weary of Quebec

By VICTOR MACKIE
Times Ottawa Bureau

OTTAWA — English Canada is growing "weary and discouraged" by its inability to satisfy Quebec's aspirations and appears to be giving up the fight against separatism, Max Saltsman (NDP — Waterloo-Cambridge) said today.

A long-time supporter of the Official Languages Act in Parliament, the blunt spoken opposition MP from Ontario has come to the conclusion that the legislation is not working and a new solution must be found for the French-English confrontation.

In a news letter to his constituency which he has made public, Saltsman said this issue was being discussed widely in private on Parliament Hill with some members speaking on the subject in the Commons.

He outlined for his constitutents three separate proposals as possible solutions to the problem. He asked his constitutents to reply telling him what they thought of each suggestion.

1 — He proposed that Quebec be permitted to become unilingual French, thus releasing English Canada to be unilingual English.

2 — An alternative solution would be to have French made compulsory in primary grades in English Canada and English compulsory in primary grades in Quebec. Canada would reach a bilingual state sometime when the new generation emerged.

3 — Perhaps he was being too premature in dismissing the willingness of Canadians to go along with the present proposals in the Official Languages Act, he suggested. Perhaps another try should be made through a public education program to get it accepted.

Saltsfan said he would personally consider the second solution except that he did not think Canadians had that much time left or that such a form of compulsion would be acceptable. Also, Canadians might not be willing to accept the high cost of such a program.

With regard to his first proposal, he said if Quebec became unilingual French and English Canada unilingual English, it would mean Ottawa as the symbol and centre of both cultures would become a bilingual district with both languages having equal emphasis. In Ottawa despite difficulties, bilingualism has a chance, he said.

INUIT HAVE OWN MAN

MONTREAL (CP) — Quebec's 1,800 Inuit get their first chance Monday to vote for one of their own.

Zebedee Nungak, 25, who lives on the 60th parallel, is running as an independent in Duplessis riding, which lies along the north shore of the Lower St. Lawrence River.

OPEN TO VIEW
Wednesday 2-4 p.m.
4650 Amblewood Drive, Broadmead
This attractive two storey Tudor Style home built in 1969 is nestled in an easily maintained garden. Living room with rock fireplace, separate dining room, family room with brick fireplace and patio off, kitchen with built-in appliance and utility off, four bedrooms (master ensuite), three bathrooms, sun balcony, two-car garage with workshop area. A fine home in a desirable area being offered at $115,000.00 (MLS)
PETER NASH 598-3321
JACK MEARS OAK BAY REALTY
11-9

HARBOUR SQUARE
900 GOVERNMENT STREET
NEW OFFICE ACCOMMODATION
- Available January 1st, 1977
- Parking
- Air Conditioning
- Recreational and Retail Facilities.

LEASING INFORMATION
ZENITH 06215 and 382-2344
CASCADE DEVELOPMENT CORPORATION LTD.
CALGARY, ALBERTA

GOWARD DEVELOPMENTS LTD.
the Builders of Marifield Park and Clarence House
present
159 CLARENCE ST. TOWNHOUSES
OPEN ONLY ONE WEEK and ONLY THREE LEFT!!
See these beautifully designed and constructed homes
DAILY 1-5 P.M.
159 CLARENCE ST. AT SIMCOE ST.
Phone 386-1449

a "QUIET" CONDOMINIUM
614 FERNHILL PLACE
Home is where the hearth is.
Beautiful stone-faced fireplace to cheer you through the winter evenings.
Corner suite. Bright deluxe kitchen with eating area. $45,500.
2-BEDROOM SUITES
$39,000 to $48,900
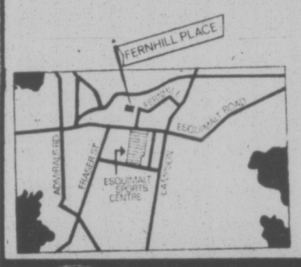

OPEN DAILY
except Sunday
1 TO 6 P.M.
JOE MANTON
382-5211
RIM ROBERTS INVESTMENTS & MANAGEMENT LTD.
Real Estate • Mortgages • Management
702-1175 DOUGLAS, Phone 388-6691
11-9

OPEN HOUSE
821 HUTCHINSON (ROCKHEIGHTS)
WED., FRI., SAT.,
1 P.M.-4 P.M.
- 3 Bedrooms; Quiet Location
- Separate Garage; Fenced Backyard
- Only $45,500
DENNIS FERRILL 478-6140
JEFF POLLITT 478-9886

OPEN HOUSE
1157 HEALD
WED., FRI., SAT.,
1 P.M.-4 P.M.
- 2 Bedrooms; Full High Basement
- Located on Cul-De-Sac; Drive-In Garage
- New Kitchen; Brick Fireplace
- $55,900
JEFF POLLITT 478-9886
DENNIS FERRILL 478-6140
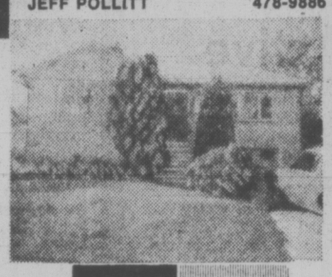
A.E. LePAGE
WESTERN LTD REALTOR
11-9

Village Oaks
LUXURY CONDOMINIUMS
2125 Oak Bay Ave.
Corner of Yale St.
OPEN MON.-SAT., 1:30-4:30
(EXCEPT HOLIDAYS)
The perfect location, outstanding amenities, quality construction, well-designed in-suite planning . . . all add up to a very special place to live.
2-Bedroom and 3-Bedroom Suites
Priced from $68,000
TRADE YOUR HOME
Special Appointments
Call 592-2407 Anytime
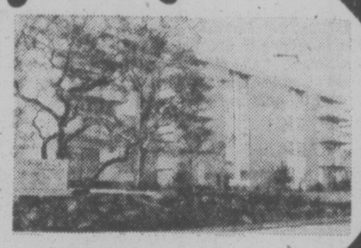
Whyte & Gower Oak Bay Properties Ltd.
2227 Oak Bay Avenue

Villa Royale
FROM $26,000
964 HEYWOOD
OPEN TO VIEW MON.-SAT.
1:30-4:30 (EXCEPT HOLIDAYS)
Retirement living, overlooking Beacon Hill Park, sauna, swirl pool, roof lounge, workshop, walk to town.
1 BDRM. $26,000
2 Bdrm. $32,500
(Leasehold interest)
Sales Office No. 116 382-1414
For Special Appointment
Call L. Hogarth
592-3537 or 592-2407 anytime.

Whyte & Gower Oak Bay Properties Ltd.
2227 Oak Bay Avenue

Wembley Manor
1665 OAK BAY AVE.
CONDOMINIUM HOMES
Open Mon.-Sat., 1:30-4:30
(EXCEPT HOLIDAYS)
Quality, comfort and convenience combine in this outstanding condominium building. Trade your home for the carefree life in a new condominium home.
2-Bedroom, 1½-Bathroom Suites
From $41,900
Special Appointments, 592-2407

Whyte & Gower Oak Bay Properties Ltd.
2227 Oak Bay Avenue

1260 Ryan
Prices from $49,900
3-BEDROOM, 3-BATHROOM
1260 RYAN STREET
OPEN MON.-SAT., 1:30-4:30
(EXCEPT HOLIDAYS)
Quiet and seclusion in the centre of the City . . . well-designed townhouses with fireplaces, appliances . . . and your own private landscaped courtyard.
Special Appointments
592-2407 Anytime

Whyte & Gower Oak Bay Properties Ltd.
2227 Oak Bay Ave. OPEN SUNDAY, BY BUILDER, 1:30-4:30
11-9

The Hillshire
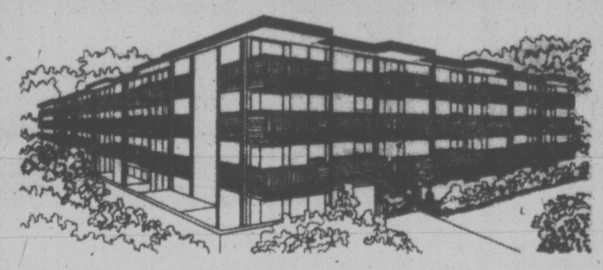
quality condominium built by Reeson and Pinch Homes Ltd.
DO IT NOW!
BUY INTO
VICTORIA'S FASTEST SELLING CONDOMINIUM
If you're thinking of buying, look over the Hillshire. The suites are quality constructed and are priced as low as $29,900.
FEATURES INCLUDE:
- Central location on major bus routes
- Exceptionally large kitchens (many with eating areas).
- Games Room. Hobby Room
- Elevator
- Across from the Hillside Mall
- Close to Camosun College
- Sun drapes
- Marble vanity tops
- Colored appliances: Dishwasher, Refrigerator and Stove included
- 1 Year Builder's Warranty
- Several floor plans from which to choose
- Financing available to approved purchasers
LOCATED AT 1525 HILLSIDE AVENUE
OPEN FOR VIEWING
MONDAY TO SATURDAY 10 A.M. TO 6 P.M.
KNOWLES REALTY LTD. 384-8101
FOR SUNDAY VIEWING PHONE ANY OF THESE NUMBERS
595-3022, 592-6372, 656-5235, 385-9921, 595-4094
11-6
KNOWLES REALTY LTD.

WE SELL DATSUN and VOLVO
We also Take in Trade Fine Domestics
TODAY'S TOP BUY
1974 JEEP CJ5
Low mileage
$4995.00
plus tax
WE FEATURE B.C.A.A. INSPECTED CARS
CAA
McCALLUM MOTORS
YATES at COOK
Dealer licence 00850 A

Home becoming a Victoria tradition

White
The best from Scotland

TORONTO MARKET TRADING

In addition to Canadian Press stock reports, bond and mutual fund prices, market quotations also are supplied by the following firms or agencies: Investment Dealers' Association of Canada, Richardson Securities, Royal Bank of Canada, Pemberton Securities, A. E. Ames & Co., Annett Mackay Ltd., Bongard Leslie & Co. Ltd., and Vancouver Stock Exchange.

TORONTO 1:40 P.M. STOCKS
Distributed by CP
Toronto Stock Exchange—Nov. 9

Quotations in cents unless marked $. z—Odd lot, xd—Ex-dividend, xr—Ex-rights, xw—Ex-warrants. Net change is from previous board-lot closing sale.

Stock	Sales	High A and B	Low A and B	1:40	Net Ch'ge
A Gas P M	600	155	155	156	+ 3
Abitibi	1665	$10½	10⅜	10½	+ ⅛
Acklands	z100	$11¼	11¼	11¼	
Acme Gas	5000	6	6	6	
Advocate	1400	272	270	272	+ 2
Afton Min	100	$5¼	5¼	5¼	
Agnico E	7700	430	410	430	+ 10
Agra Ind A	900	$6⅜	6½	6½	
Albany	2000	27	27	27	
Alt Energy	2085	$11⅞	11¾	11¾	— ⅛
Alta Gas A	2841	$13	12⅞	12⅞	— ⅛
Alta G P	600	$26	26	26	
Alta G 9.76	1080	$25⅞	25½	25½	— ⅜
Alta Nat	500	$27½	27½	27½	— ¼
Alcan	16795	$23⅛	23½	23½	— ¼
Algoma St	165	$22	22	22	
AStel p	650	$26⅜	26½	26½	— ⅛
Algonq pr	192	475	475	475	—50
Allarco Dv	1000	$10¼	10½	10⅝	— ¼
Alminex	1000	$6⅛	6⅜	6⅜	
Alum 3rd p	1500	$27¼	27⅜	27¼	— ⅛
Am Bonza	6200	$5⅝	5½	5⅝	
Andres W	200	$8½	8¼	8½	
Aquitaine	5325	$16⅜	16½	16½	— ⅛
Arbor C	500	75	75	75	
Argus	500	$28½	28½	28½	
Argus C pr	2000	$14	14	14	— ½
Asamera	1000	$9	8⅞	8⅞	— ⅛
Asbestos	1012	$28¼	28¼	28¼	— ¼
Ashland C	1600	$8½	8½	8½	— ⅛
Atco A	2275	$12⅛	12	12	
BC Sugar A	400	$21¼	21½	21½	— ½
BP Can	500	$7⅞	7⅞	7⅞	
Bad Boy	400	280	280	280	
Banister C	100	$8⅜	8⅜	8⅜	— ⅜
Bank BC	166	$20¼	20¼	20¼	
Bank Mtl	5993	$15⅛	14¾	14¾	— ¼
Bank N S	1093	$42½	42½	42½	— ¼
Bankeno	1500	140	140	140	
B Cdn Nat	100	$14	14	14	
Baton B	1100	$7⅜	7⅜	7¼	— ⅛
Beavr E A	100	375	375	375	—30
Bell Canad	15544	$49⅛	48⅝	48¾	— ¼
Bell A pr	z15	$48⅜	48⅜	48⅛	
Bell C pr	500	$25¾	25¼	25¼	
Bell D pr	950	$50	49⅞	49⅞	— ⅜
Bell 2.28	1400	$26⅞	26½	26½	— ½
Bell Can W	20500	455	435	445	—10
Beth Cop A	135	$13⅜	13⅜	13⅜	
Block Bros	256	440	440	440	—10
Bomac A	400	300	300	300	
Bombdier	257	7	7	7	
Bovis Cor	1000	65	65	65	
Bow Valy	400	$20⅛	20⅛	20⅛	
Bow-m pr	z25	$34	34	34	
Bralor Res	1780	285	280	280	— 4
Bramalea	802	$6¼	6¼	6¼	
Brameda	5000	110	110	110	— 5
Brascan A	4767	$10⅜	10¼	10¼	
Brscn 8½ p	1600	$25⅛	25	25⅛	
Brenda M	950	$7⅜	6⅞	7⅛	+ ⅛
Bridger	3750	$6⅜	6½	6½	— ⅛
BCFP	2062	$23¼	23¼	23¼	
BCFP pr	100	$33	33	33	+ ⅜
BC Phone	610	$12¾	12⅝	12¾	
BCPh 4¾ p	z5	$49	49	49	
BCPh 4.84	z40	$13	13	13	
BCPh 6 pr	z32	$63½	63½	63½	
BCPh 6.80	100	$18⅜	18⅜	18⅜	+ ⅛
BCP 7.04 p	z50	$19½	19½	19½	
BCP 10.16 p	905	$27	26½	27	+ ⅛
Brunswk	6350	55	495	5	
Burns Fds	1100	$10¼	10¼	10¼	— ¼
		C			
CFCN	450	$8⅜	8¼	8⅜	
Cad Frv	1100	$10¼	10⅛	10⅛	— ½
Cal Pow A	205	$30¼	30¼	30¼	
Cal-P A pf	120	$42⅞	42⅝	42⅝	
Calvrt Dis	500	235	235	235	
Cam Mine	z100	24	24	24	
Camflo	8000	$9⅜	9½	9⅜	— ⅛
C Chib B	100	325	325	325	
Camp RL	2100	$23⅞	23½	23⅝	— ⅛
Can Cem A	380	59	59	59	+ ⅛
CCe C p	100	$14¼	14¼	14¼	
CDC pr B	210	$98½	98½	98½	— ½
C Nor West	827	$7½	7⅜	7½	+ ⅛
C Pakrs C	z50	$18	18	18	
Can Perm	3315	$15¾	15⅜	15⅜	
CS Pete	9200	310	300	300	— 5
Can Trust A	z50	$20	20	20	
CTr w	100	$5¼	5¼	5¼	
C Tung	400	450	450	450	+ 5
C Cabley	100	$15⅞	15⅞	15⅞	
C Cable w	540	169	169	169	— 6
Cdn Cel	770	$6¼	6¼	6¼	
CC Man A	500	$20¾	20¼	20¾	— ¼
C Ex Gas	5300	$5⅝	5⅜	5⅜	— ⅛
CG Invest	479	$18¾	18¾	18¾	— ⅛
C Hidrogas	500	90	90	90	— 2
C Homestd	800	$5⅞	5⅞	5⅞	
C Hydro	800	$6⅛	6⅛	6⅛	— ⅛
Cl Bk Com	5010	$25⅛	25	25	— ⅛
CLI-Pete	3000	34	33	34	
C Marconi	100	375	375	375	
C Merrill	3760	$12⅜	12⅛	12⅛	+ ⅛
C Occdental	700	$15¾	15¼	15¼	— ⅛
CP Inve	920	$17¼	17⅛	17⅛	— ⅛
CP Inve pr	115	$35⅜	35¼	35¼	— ⅛
CP Ltd	14070	$16¼	15⅞	16	— ⅛
CPL A p	264	$9	9	9	
CPL 4 p	220	$6½	6½	6½	
CPL UK p	400	$5¼	5¼	5¼	
C Reserve	2300	425	420	420	
Cdn Tire A	725	$39⅞	39¾	39¾	— ⅛
C Utilties	200	$12¾	12⅝	12¾	— ⅛
C Util 5 pr	z10	$51½	51	51½	
C Util $1.25	z5	525	25	25	
C Util w	3200	425	420	420	— 5
Canron	800	$22¾	22	22	— 1
Capit Div	1000	27	27	27	
Carl OK	4865	278	272	278	+ 6
Carma A	200	9	8⅞	9	+ ⅛
Cassiar	600	$5⅝	5⅜	5⅜	— ⅛
Celanese	200	345	345	345	+ 5
Celan 175 p	100	$16⅛	16⅛	16⅛	— ⅛
Cit Fund A	300	$6½	6½	6½	— ½
Cent Pat	1000	70	70	70	
Centurion	1000	$5½	5½	5½	
Chib Kay	z200	8½	8½	8½	
Chib M	500	26	26	26	+ 1
Chieftan D	600	$9⅜	9½	9⅜	
Chieftain p	570	$48¾	48½	48¾	
Chimo	2000	96	95	96	+ 3
Chrysler	4700	$18⅜	18⅛	18¼	— ¼
CHUM B	z50	$7¼	7¼	7¼	
Coldstm	1210	29	29	29	+ 7
Coles Book	300	$8⅜	8⅜	8⅜	— ⅛
Cominco	1288	$36½	36	36	— ½
Cominco A	100	$26⅜	26⅜	26⅜	— ¼
Com Cap	1375	360	355	360	+ 5
C Holiday I	100	345	345	345	+ 5
Coniagas	1000	72	72	72	— 6
Con Bath A	z20	$30¼	30¼	30¼	
Con Bath-p	200	$15½	15½	15½	— ½
C Bath 68 w	600	$12¾	12¼	12⅜	— ⅛
Con Fardy	1500	300	292	292	— 8
C Durham	5000	65	63	63	— 2
C Morisn	500	160	160	160	
Cons Prof	14143	19½	19	19½	— ½
C Rexspar	2000	86	83	86	+ 4
Con Textile	200	205	205	205	— 5
Con Distrb	400	390	385	390	+ 5
Cons Gas	4470	$12⅜	12½	12½	— ⅛
Con Gas D	700	$21¼	21¼	21¼	+ ⅛
Con Glass	z50	$15⅛	15¼	15⅜	
Copeland	100	110	110	110	
Cop Fields	1000	155	155	155	— 5
Cornat Ind	1300	55	5	5	+ 5
Coseka R	8700	385	370	370	—10
Costin R w	1700	245	225	230	—25
Craigmt	z50	$5½	5½	5½	
Crain R L	300	$9	9	9	
Crestbrk	200	390	390	390	— 5
Crush Intl	1400	$8⅜	8⅛	8⅜	— ⅛
Cyprus	z40	$8⅛	8⅛	8⅛	
		D to G			
DRG Ltd A	300	55	495	495	— 5
Daon Dev	800	$7½	7⅜	7½	+ ⅛
Decca R	200	$6⅝	6⅝	6⅝	
D Eldona	7000	56	55	56	+ 1
Denison	725	$52¼	52	52¼	+ ¼
Dicknsn	3800	405	395	405	+ 5
Discovry	2120	44	44	44	
Dist Tr A	200	55	5	5	— ⅛
Doman I	500	440	440	440	
Dome	1744	$43	42¼	43	+ ¾
Dome Pete	1200	$36⅛	36	36	
D Bridge	200	$19¼	19¼	19¼	+ ⅛
D Explor	z200	10	10	10	
Dofasco A	4020	$25⅛	24⅞	25	— ½
Dom Store	1500	$14⅜	14⅜	14⅜	
D Textie A	100	$8¼	8¼	8¼	
Domtar	1810	$18¼	17½	17½	— ⅞
Donlee M	z50	$8¼	8¼	8¼	
Dover pr	z25	$6	6	6	
Du Pont	305	$127⅜	125⅜	127⅜	+ ¼
Dylex L A	600	$6	6	6	
E-L Fin	300	$6⅝	6⅜	6⅜	— ⅛
East Mal	1400	180	175	180	+ 5
East Sul A	110	110	110	110	
Econ Inv	z50	$12¾	12¾	12¾	
Ego Mines	1800	52	52	52	+ 2
Emco	625	$6	5⅞	5⅞	— ⅛
Emco w	3200	175	150	150	—25
Falcon C	800	$6	5⅞	5⅞	— ⅛
Falcon	554	$36¼	36	36	— ½
Fed Ind A	6100	485	480	480	— 5
Fed Pion P	20	$101	101	101	— 1
Fields S	400	$9	9	9	
Finning T	500	$13½	13½	13½	
Fireco SA	100	245	245	245	—40
F City F wt	100	$5½	5½	5½	— ⅛
Fittings A	z5	$30	30	30	
Foodex S	100	$5¼	5¼	5¼	
F Sea A pr	100	$5⅝	5⅜	5⅝	
Francana	1400	$6⅛	6	6	— ⅛
GSW Cl A	2000	$7¾	7⅝	7¾	+ ⅛
GSW Cl B	400	$7	7	7	
Gait Mal A	100	$8	8	8	
Gaz Metro	700	$6⅛	6⅛	6⅛	— ⅛
G Distrb A	240	$7⅛	7⅛	7⅛	— ⅛
Gnt-Masct	2600	130	126	127	— 3
Giant Yk	1240	$7⅛	7⅛	7⅛	+ ⅛
Gibraltar	800	$5⅝	5¾	5¾	
Glendale	400	140	120	120	—15
Goldund M	5300	33	31	33	+ 4
Goldray	z33	44	44	44	
Grandex	1000	100	100	100	
Gt Oil Sds	200	$5¼	5⅛	5¼	+ ⅛
GL Pap w	500	$5¼	5¼	5¼	— ⅛
Gt West S	500	310	305	310	+ 5
G Goose A	z50	$5⅝	5⅝	5⅝	
Guar Trst	632	$5½	5¼	5½	+ ¼
Gulf Can	310	$24⅛	24¼	24¼	
Gulfstrem	17300	90	86	87	— 2
		H to L			
Ham Tr	400	15	15	15	
Hardee	17550	95	95	95	+ 3
Harlequin	1100	9⅞	9⅞	9⅞	
Hawker A	2800	55	490	490	—10
Hayes D A	110	5⅝	6¼	6¼	
Hedway A	300	310	310	310	—10
Holinger A	200	$33	32⅞	33	+ ¼
Homco A	2600	111	110	110	
Home A	680	$25⅛	25	25	
H Bay Co	12510	$15½	15¼	15½	— ¼
HB Oil Gas	5092	$33	32¾	32¾	— ⅛
Husky Oil	600	$17⅛	17	17	
Husky E w	2100	$5¼	5⅛	5⅛	— ⅛
Hy's Ltd	200	210	210	210	+ 5
IAC	1000	$16⅜	16⅛	16⅜	— ⅛
ITL Ltd	500	105	105	105	— 5
IU Intl	5395	$10⅞	10½	10½	— ⅛
IWC Com	500	215	215	215	+ 4
Imasco A	900	$22¾	22¾	22¾	— ⅛
Imasco A p	100	315	315	315	—15
Imp Gen	100	340	340	340	— 5
Imp Oil A	21136	$19¾	19½	19⅜	
Imp Oil B	200	$19½	19½	19½	
INCO A	17543	$30¼	30	30	— 1
Industmin	28	$9¼	9¼	9¼	
Inland Gas	300	$9½	9½	9½	
Inter-City	1500	$5½	5⅜	5½	
Intrmetco	1200	$5⅝	5⅜	5⅝	— ⅛
IBM	84	$252	250	252	+ 2
I Mogul A	100	$11¼	11¼	11¼	+ ¼
Interpool	700	$13	12⅞	13	+ ¼
Int Pipe A	1000	$13¾	13¾	13¾	— ⅛
Int Pipe B	400	$13¾	13¾	13¾	
Ipsco	3000	$12	12	12	
Inv Group	600	$6⅜	6½	6⅜	
Inv Grp A	2160	$6⅛	6⅛	6⅛	
Inv Grp 5 p	z50	$13	13	13	
Irwin T A	100	175	175	175	—15
Island Tel	100	$10¼	10¼	10¼	
Jannock	900	$6¼	6¼	6¼	+ ⅛
Jannock B	100	$12	12	12	
Jannock D	1000	$6⅛	6⅛	6⅛	+ ⅛
Jelex	z27	2	2	2	
Joliet	1000	7½	7½	7½	— ½
Jorex Ltd	2000	15	15	15	
Kaiser Re	607	$13⅛	13	13	
Kaps Tran	1400	63	63	63	+ 3
Keeprite B	1700	$10	10	10	
Kelly D A	150	465	465	465	
Kelsey H	500	$11⅞	11⅞	11⅞	— ⅛
Kenting	z50	$16¼	16¼	16¼	
Kerr A-A	1066	$13¼	13	13	— ¼
Koffler A	260	490	485	490	
La Luz	100	$6	6	6	
La Vrndr	100	475	475	475	+10
Labatt A	2525	$17⅜	17⅛	17⅜	
Labatt A p	425	$17⅛	17⅛	17⅛	— ⅛
Lab Min	z50	$32⅜	32⅛	32⅜	
Lacana	400	375	365	365	—15
Laidlaw A	200	$6⅛	6⅛	6⅛	
Laidlaw B	100	$6	6	6	
LOnt Cem	1000	330	320	320	— 5
L Shore	z50	215	215	215	
Laurasia	4000	36	36	36	+ 2
Lau Fin	151	$6⅛	6⅛	6⅛	— ⅛
Lau Fn 140	z15	$14¼	14¼	14¼	
Leigh Inst	700	180	171	177	+ 7
LL Lac	z95	154	145	154	
Lob Ltd Bp	130	$14¾	14¾	14¾	— ⅛
Lochiel	2000	116	114	114	— 4
Lyfton M	z200	28	28	28	
		M to O			
MICC	100	9	9	9	
MICC A	200	$26	26	26	+ ⅛
MB Ltd	4859	$21¼	21⅜	21⅜	— ⅛
Madeline	1160	98	98	98	+ 3
Magnetics	z100	58	58	58	
Magnum	z20	$21¼	21¼	21¼	
Maislin I	350	315	315	315	+10
Maistc Wil	800	171	170	171	+ 3
Man Bar	2000	70	70	70	
M Lf Mills	100	$28½	28½	28½	
Marcana	z33	8	8	8	
Maritime	450	$18⅛	18	18⅛	+ ⅛
Mass Fer	8386	$22½	21⅞	22	— ¼
Mas F A	400	526	26	26	
Mas F B	300	526	26	26	
Matchan	2000	8	8	8	— ½
Mc Adam	3500	46	45	46	+ 2
McGraw H	1000	450	450	450	—10
Mc Intyre	1100	$29⅛	29	29	— 1
Melcor	500	400	400	400	
Mentor	1000	130	130	130	+ 5
Mercantil	550	$16	15⅝	15⅝	— ⅜
Merland E	7800	315	310	315	+ 5
Met Stors p	z10	$13¼	13¼	13¼	
Mindustrl	100	$5½	5½	5½	+65
Minri Res	1300	170	165	165	— 7
Moffat A	700	$9	8½	9	+ ½
Molson A	7135	$18	17⅞	17⅞	
Moneco A	500	$8½	8½	8½	
Moore	9685	$34⅛	33⅛	33½	— ⅛
Multi Acc	100	425	425	425	
Murphy	600	56	5⅞	6	
NBU Mine	2700	161	160	160	— 1
NaChrs I	375	490	490	490	
Neonex	1050	165	165	165	+ 1
New Ath	7000	5	5	5	+ 1
NB Tel	500	$17	17	17	— ⅛
N Dimens	2000	37	37	37	+ 2
N Provid D	z200	9	9	9	
N Senator	4920	10	10	10	
N York Oil	3545	63	61	61	— 4
Newconx	1300	385	375	375	— 5
Nfld LP A	690	$11½	11½	11½	— ⅛
Nfld LXP f	5439	13	13	13	
Nfld Tel	500	$6⅝	6⅝	6⅝	
Noranda A	3050	$34	33	33	— 1⅛
Norbaska	z300	13	13	13	
Norcen	1532	$11¼	11¼	11¼	— ¼
Norcen B	200	$21	21	21	
Norcn 150	500	$19½	19½	19½	
Norcen w	700	100	100	100	—10
Norlex	6000	8½	8½	8½	
NC Oils	15165	$6⅝	6¼	6⅜	— ⅛
Nor Tel	2303	$33¼	32½	32½	— 1
NTecm B w	1580	$13⅜	13	13	— ⅛
Northgat	1000	390	390	390	
Northid	2000	8½	8	8½	+1½
Nowsco W	700	$16⅜	16½	16½	— ⅛
Nu-Wst A	3300	$10¼	10¼	10¼	— ⅛
Nudlama	4000	23	21	21	+ 1
Nufort Res	4333	19½	18½	19½	+ 1½
Numac	700	$9⅝	9⅛	9¼	+ ⅛
OPI Ltd	700	435	430	435	+10
OSF Ind	100	320	320	320	
Oakwood P	400	129	129	129	
Obrien	27220	130	119	119	—10
Ocelot B	3800	$7⅜	7⅛	7⅜	+ ⅛
Orchan A	1100	245	242	242	— 8
Oshawa A	110	365	365	365	
		P to S			
Pac Coper	1700	109	103	103	— 6
Pac Pete	3930	$27½	27¼	27⅜	— ⅛
Page Pet	2350	270	265	265	— 5
Paloma P	453	225	225	225	+ 5
Pamour A	3500	330	320	325	— 5
Pamour B	1000	330	325	325	— 5
Pan Centr	z16	66	66	66	
PanCan P	3100	$22¼	22¼	22¼	
Pango Gld	500	21	21	21	— 1
Patino N V	285	$15⅞	15⅛	15⅛	
Pembin A	157	335	335	335	
Pembin B	z40	330	330	330	
P Dept S	4747	430	425	430	
F Jewl C	100	$5	5	5	
Petrol	4000	200	195	200	+ 7
Pick Crow	z75	8	8	8	
Pine Point	995	$32	31½	31¾	+ ⅛
Pitts C	700	445	440	440	
Pop Shops	3740	490	475	485	+ 5
Pow Corp A	2100	$8⅞	8⅜	8¼	— ⅛
Precamb	4500	46	46	46	+ 3
Preston	2700	$13⅜	13⅜	13⅜	
Price Co	1900	$11¼	11¼	11¼	— ⅛
Prov B Can	125	$12¼	12¼	12¼	
Q Mattgmi	z100	14½	14½	14½	
Que Sturg	6466	100	99	100	— 1
Ranger	1040	$14⅜	14⅜	14⅜	
Rank Org	1600	179	175	175	— 5
Rayrock	725	60	60	60	
Redstone	4000	41	39	41	+ 2
Reed Oslr A	1800	$6	5⅞	5⅞	— ⅛
Reichhold	285	$22	22	22	— ¼
Reid Dom p	z5	$41	41	41	
Reiiman	2000	$9¾	9⅝	9¾	+ ⅛
Repub Res	500	142	142	142	— 6
Revnu Prp	1647	67	65	65	— 1
Rio Algom	590	$28	27¾	27¾	
R Little	1000	153	153	153	— 2
Rolland	700	470	470	470	
Roman	300	$17⅛	17	17	— ⅛
Ronyx Cor	500	120	120	120	
Rothmn 2p	100	$14¼	14¼	14¼	— ¼
Rothmn w	2345	57	51	57	— 5
Royal Bnk	2675	$27⅛	26⅞	26⅞	— ⅛
Royal Tr A	1240	$17⅜	17½	17½	— ¼
Russel H	100	$9¾	9¾	9¾	+ ⅛
Schneid	300	$11	11	11	+ ¼
Schneid p B	300	$7½	7½	7½	— ¼
Scotts	1500	8	8	8	
Seagram	3399	$22½	21⅞	22	— ⅛
Seca Cem	100	$7¼	7¼	7⅜	— ⅛
Shaw LE A	100	$7⅜	7⅜	7⅜	
Shaw Pipe	200	435	435	435	—10
Shell Can	9402	$13⅜	13⅜	13⅜	+ ⅛
Sheperd P	100	225	225	225	—35
Sherritt A	3038	$6¼	6¼	6¼	
Siebens	375	$13¼	13¼	13¼	
Silverwd A	1000	$7¾	7⅝	7⅝	— ⅛
Simpsons	5825	$5¾	5⅝	5⅝	— ⅛
Simpson S	200	$9⅛	9⅛	9⅛	
Sklar M	8700	173	150	151	—19
Sklar W	2000	64	63	64	—11
Skye Res	100	415	415	415	+10
Sc-Sp H	100	205	205	205	
Sogepet	1000	82	82	82	
Somville p	115	$28½	28½	28½	
Southm A	1900	$20¾	20¼	20¼	— ¼
Spar Aero	z123	225	212	225	
Spooner	2600	26	26	26	—1½
Steico A	3795	$24⅛	24¼	24⅛	— ⅛
Steep R	1035	181	181	181	
Steinbg A	970	$15½	15⅛	15⅛	— ⅛
Sullvan A	10332	115	115	115	+ 5
Superior E	1358	55	55	55	
Surpass C	300	187	186	186	— 1
Systems D	834	215	205	215	+15
		T to Z			
Tara	600	$15⅛	15	15	— ½
Teck Cor A	520	480	480	480	
Teck Cor B	2999	425	420	420	— 5
Tex-Sol	800	12½	12½	12½	+ 2
Tex Can	565	$24¼	24¼	24¼	
Txsgif	1025	$30¼	30¼	30¼	— ⅛
Texmont	9300	9½	9½	9½	
Texore	5000	6	5½	5½	
Thom L	1000	38	38	38	+ 3
Toromont	100	245	245	245	
Tor Dm Bk	6972	$19¼	18¾	19	— ¼
Tor Star B	2150	$14½	14¼	14½	— ¼
Total Pet	500	$5⅜	5¼	5¼	— ⅛
Toll Pet w	1200	170	170	170	— 5
Traders A	1150	$13¾	13¾	13¾	
Traders B	255	$12¾	12¼	12¼	
Trader A p	225	$22¼	22	22	
Trader 69 w	300	360	360	360	+20
Tr Can Res	4800	60	60	60	
Trns Mt A	2100	$9	8⅞	8⅞	— ⅛
Transair	1000	148	148	148	+ 3
TrCan PL	2021	$12⅜	12¼	12⅜	
TrCan B pr	z20	$31½	31½	31½	
Trin Chib	5000	6½	6½	6½	— ½
Tundra	2000	9	9	9	
Turbo R	1000	200	200	200	
Ulster Pet	2000	59	58	59	+ 1
Ultramar	1100	174	170	174	— 1
Un Carbid	300	$20¾	20¼	20¾	
UGas A	5300	$8⅛	8½	8½	— ¼
UGas B	200	$20½	20½	20½	
Union Oil	100	$8¼	8¼	8¼	+ ¼
U Asbesto	500	380	380	380	
U Canso	4150	$6¼	6¼	6¼	
U Corp B	100	$12¼	12¼	12¼	
U Siscoe	100	$6⅛	6	6⅛	— ⅛
Univr Gas	7000	$7¾	7⅜	7⅜	+ ⅛
U Sections	z20	340	340	340	
Upp Can	2500	105	100	100	— 6
Venpower	z300	35	35	35	
Versatile	300	$13⅞	13¼	13¾	— ⅛
Versatil A	550	$13¾	13⅜	13⅜	
Vespar	8500	20	20	20	
Vestgron	400	$13⅛	13	13	
Voyager P	2250	$15⅛	15	15	— ⅜
Vulcan Ind	200	$15⅛	15⅛	15⅛	+ ⅛
Wainoco O	200	450	450	450	
Wajax A	715	$12⅜	12⅜	12⅜	
Walk GW A	2121	$29⅛	29	29	— ⅛
Weldwod	400	$11¾

Toronto Most Active

MONDAY

Vol.		Close	Chge
221300	Abbey Glen A	6¼	Unch
50000	Na-Churs Int	4.90	Unch
23864	Stelco A	24⅝	— ⅛
23200	Union Gas A	8¼	Unch
23061	Imp Oil A	19⅜	— ½
19851	Cdn Pac	16¼	— ⅛
18150	Leigh Instr	1.70	— .05
16018	Royal Bk	27	— ⅛
15257	Massey-Ferg	22¼	— 1/8
14000	Carl. O'Keefe	2.72	+3

GROUP AVERAGES

Banks	294.00	—4.07
Beverages	243.27	—3.57
Chemicals	101.02	—1.14
Communications	336.99	—0.54
Construction material	150.30	—4.72
Food processing	250.39	+3.54
General manufacturing		
Industrial mines	166.80	—1.53
Merchandising	124.52	—2.40
Oil refining	267.54	—1.90
Paper-forest products	164.22	—3.18
Pipelines	108.54	—1.55
Real Estate	173.95	—2.58
Steels	152.40	+0.75
Trust and loan	188.31	—2.94
Utilities	207.95	—0.31
Miscellaneous	158.00	—1.42
	118.38	—2.09

Up 2, Down 15.

CONSTRUCTION MORTGAGES?
J. D. BOSDET LTD.
No. 120—727 JOHNSON ST.
CALL 386-3128

CARS FOR CONNOISSEURS
Vancouver's Exclusive Factory Appointed Ferrari Dealer

1976 FERRARI DINO 308 GT4. Silver Blue Metallic with Beige leather interior, air conditioning, power windows. Mid-engined V8, 5-speed gearbox. Rated best car in its class.

1976 PANTHER J.72. Magnificently finished in British Racing Green with Tan leather interior. This custom crafted Open Tourer is powered by Jaguar's famous 4.2 litre motor with 5-speed gearbox. Unmatched classic elegance with the highest standards of quality.

1974 JENSEN INTERCEPTOR. Hand finished in Burgundy with Beige leather interior. Full factory equipment includes air conditioning, power locks and windows. One-owner, 11,600 original miles. Excellent condition throughout.

1969 ROLLS-ROYCE SILVER SHADOW. Superb condition generally. Finished in Seychelles Blue with Grey leather interior. These fine cars are available from stock. They can be viewed at your convenience by prearrangement. Trades available. Trades welcome.

CONTACT: RONALD BUDWORTH OR J. D. FIRTH with your confidential enquiry.

736-4282
CLARKE SIMPKINS LTD.
Rolls-Royce Div'n.
7th Ave. at Burrard St., Vancouver, B.C.
D00816A

ALBERTA

By The Canadian Press

Alberta Stock Exchange—Monday

Complete tabulation of all Monday transactions on the Alberta Stock Exchange. Quotations in cents unless marked $. Net change is from previous board-lot closing sale.

Stock	Sales	High	Low	Close	Net Ch'ge
Abacus	2100	320	310	315	+5
Alta Energy	1100	$12	11⅞	11⅞	— ⅛
Bearcat	2200	380	375	380	
Can Obas	1000	240	240	240	+5
Cavalier	1442	370	365	365	
Cinnabar Pk	500	60	60	60	
Clearport	1000	70	70	70	+5
Cord	225	$7⅛	7⅛	7⅛	— ⅛
Czar	100	59⅛	9⅛	9⅛	
Dixie	2500	135	131	131	—19
Duke	5000	45	45	45	
Howe Snd	1000	165	165	165	
Invictus	35000	24	23	23	
Invictus rts	35000	2½	2	2	
Jetex	400	125	125	125	— 1
Mid East	10500	30	29	30	
Mongowin	5000	60	55	60	+2
Nemco	2000	155	155	155	— 10
Norex	6500	50	50	50	
Northrim	7907	495	485	490	—5
Oilex	600	70	70	70	
Petroquest	2600	56	6½	6½	— ½
Rio Alto	2000	47	46	46	
Sastex	2000	8	8	8	— ⅜
Terra	200	455	455	455	—15
Troy Gold	26000	310	300	305	+5
Western Wnr	4000	23	22	22	—2

LEASE A '77
MERCURY COUGAR
XR-7
FOR ONLY
$146.00 per mo.
For 36 Months Plus Tax
SUBURBAN RENT-A-CAR
386-6131
3377 DOUGLAS

INVESTORS
17% on $5,000 INVESTMENTS
WRITE:
VICTORIA PRESS, BOX 725

APARTMENT BLOCK
26 SUITES
FULLY RENTED
100% PARKING
Enjoy a gross income of $64,000
Use the depreciation factor to save your income.
See PETER BROWN of
P.R. BROWN & SONS, LTD.
762 Fort St. 385-3435
NOW

LONDON METALS

LONDON (AP) — Tuesday's closing metals (bid-ask) in pounds sterling or metric ton; silver in pence per troy ounce.

Copper — Spot 278.5-779; futures 826.5-827.

Tin — Spot 4,950-4,960; futures 5,135-5,140.

Lead — Spot 277.5-278; futures 291.5-292.

Zinc — Spot 365.5-366; futures 381.5-382.

Silver — Spot 266-266.7; three months 276.4-276.5.

$ EXCHANGE

In Victoria today purchase of U.S. funds in terms of Canadian dollars .9680 for cash, .9685 for cheques and .9580 for coins. Selling rates .9790 for cash and .9795 for cheques.

MONTREAL (CP)—U.S. dollar in terms of Canadian funds at noon today was down 1-50 at $0.9732. Pound sterling was up 1 11-50 at $1.5847.

In New York, the Canadian dollar was up 1-50 at $$1.0275. Pound sterling was up 1 7-25 at $1.6283.

SILVER QUOTES

MONDAY

Closing basic price of 1,000-ounce certificates in the Victoria area $4.25 U.S. bid per troy ounce and $4.36 asked. Previous day $4.34 and $4.37.

DIVIDENDS

Robinson Little Co. Ltd., 3 cents payable Dec. 31; record Nov. 12; xd Nov. 9.

Samsamb Co. Ltd., 75 cents payable Dec. 29; record Dec. 15; xd Dec. 13.

Shell Canada Ltd., 25 cents semi-annual, payable Dec. 15; record Nov. 15.

MUTUAL FUNDS

MONDAY

TORONTO (CP)—Recent prices of investment funds supplied by The Investment Funds Institute of Canada Monday. They are the net asset value per share or unit (NAVPS) last acliculated by the fund in accordance with its pricing practice as contained in the prospectus of the fund. n—no sales charge, x — U.S. Fund, y — delayed NAVPS, xd—ex-dividend.

Institute Members	
AGF Group	
Amer Grwth	4.35
Cdn Gs Egy	12.60
Cdn Sec Gth	4.75
Cdn. Trusteed	4.52
Corp Invest	5.18
Corp Inv Stk	4.68
Gwth Equity	5.80
Japan	7.98
nMoney Mkt	10.00
Special	7.83
All Canadian Gr	
Compound	5.57
Dividend	5.76
Northrn Egy	3.30
Revenue Gth	3.87
Venture	3.12
4000	3.85
Calvin Bullock Gr	
xdAcrofd	1.13
CIF	4.03
Ciag Inv Grp	
nyCo-operat	9.58
nyLdmk GP	9.90
Eaton Group	
Commwlth	14.28
Growth	8.99
Income	4.55
Internatnl	6.74
Leverage	3.75
Venture	3.33
Viking	4.89
Guardian Group	
Enterprise	.80
GIS Comp	8.28
GIS Income	2.53
yGrwth Fnd	7.89
North Amer	3.14
Mutual Acu	5.26
Mutual Inc	4.28
Sec Income	9.44
World Eqty	5.30
Investors Group	
yGrowth	10.72
yInternatl	5.53
yJapan	8.41
yMortgage	4.84
yMutual	5.14
yRetiremnt	5.36
yProvidt Mu	6.81
yProvidt Stk	4.79
Nat Res Gth	3.53
Planned Invest Gr	
Canada Cum	5.28
Canada Grth	6.17
Pld Resources	3.86
Pld Sec Inc	5.65
Taurus	4.54
Pret-et Revenu Gr	
American	8.84
Canadien	6.09
Retraite	6.25
Prevest Mut	6.57
Prudential Group	
Growth	5.41
Income	5.16
Savings Invest Gr	
American	8.84
Cariadian	6.09
Retiremnt	6.25
Scotiafund Gr	
Scotiafund	.87
Scotiafd Mtg	1.03
United Bond Shr	
yRoyFund	5.84
yRoyFnd Inc	5.03
United Group	
yAccumula	3.88
yAccumu R	4.20
yAmerican	1.26
yCont Mortg	5.05
yHorizon	2.01
ySecurity	4.62
yVenture	2.43
yVenture Ret	4.16

Non Members	
Assoc Inv	5.07
yBeaubran	4.07
ynBolt TremE	5.48
Cdn 5 Afr Gd	3.37
Canagex Gr	
yBond	9.31
Fund	8.84
Internatnl	7.47
yMortgage	10.16
Capital Gth	9.25
xChase	6.42
CML Group	
Growth	6.18
Intl Energy	2.32
Intl Gth	4.36
Intl Income	3.32
Univest	4.69
xComp Cap	4.06
Desjardins Gr	
Canadian	6.98
yHypotheq	4.27
yInternatl	6.75
yObligatns	5.09
yQuebec	3.50
yPEP	1.96
nySpec	4.21
Dixon, Krog	5.35
yDomin Comp	6.38
Dreyfus Group	
Inc	11.63
Internati	12.86
nExecutv Can	5.73
nExecutv Int	1.31
xFid Trend	20.68
nHarvard	6.27
Heritage	1.79
Industrial Gr	
Indust Amer	2.12
yIndust Div	6.02
Indust Eq	5.22
Indust Gth	15.80
yIndust Inc	10.17
yIndst Pens	20.39
TICO	4.73
Keystone Gr	
Cus K-2	5.04
Cus S-1	18.38
Cus S-4	3.34
Polaris	3.02
xLex Rsrch	14.80
xManhatn	2.58
yMaritime Eq	2.43
Marlborough	4.57
Natrusco	12.58
NW Group	
Canadian	4.45
Equity	6.01
Growth	4.70
xOne Wm St	13.99
xOppenhmr	6.11
PHN Group	
yBond	11.03
yCanadian	7.29
Fund	13.42
yPooled	28.46
nyRRSP	11.10
PMF Managmnt	
nPension Mu	6.10
nXanadu Fd	3.73
Principal Gr	
Collective	5.69
Growth	4.72
Venture	2.72
nPutnam	10.33
Sterling Eqty	5.51
xTech	6.88
Temple Gth	10.23
Trans Canada Gr	
A	5.02
C	10.87
Special	4.15
Vanguard	5.33
Western Grth	4.82

YOUR FAST AND FRIENDLY COPY SERVICE
• WHITEPRINTING
• OVERSIZE COPIES
• REDUCTIONS
• SHORT & LONG RUN DUPLICATING
• XEROX COLOUR COPIES
Techno COPY CENTRE LTD.
727 Johnson St.
382-8855
10-21

FOREIGN EXCHANGE RATES

MONTREAL (CP) Tuesday's foreign exchange nominal selling rates in Canadian funds supplied by the Bank of Montreal: Australia dollar 1.220, Austria schilling .0578, Belgium convertible franc .0254, Bermuda dollar 1.0000, Brazil cruzeiro .0855, Bulgaria lev .9607, China renminbi .5180, Columbia peso .0278, Czechoslovakia crown .1700, Denmark krone .1685, France franc .2000; Germany mark .4090, Greece drachma .0277, Hungary forint .0443, India rupee .1110, Italy lira .001150, Japan yen .003350, Mexico peso .0400, Netherlands guilder .3900, New Zealand dollar .9400, Norway krone .1870, Poland zloty .0469, Portugal escudo .0325, Romania leu .1933, South Africa rand 1.1350, Spain 'A' peseta .01500, Spain 'B' peseta .01470, Sweden krona .2320, Switzerland franc .4050, United Kingdom pound 1.5856, United States dollar .9732, U.S.S.R. ruble 1.3674, Venezuela bolivar free .2270.

TORONTO OPTIONS

MONDAY

Options Trading Distributed by CP

Closing Prices of all Options — Monday, november 08, 1976.

Options	Month	Price	Vol	Last	Close
Alcan	Jan	22½	1	2¼	23¼
Alcan	Jan	25	1	90	23¼
Alcan	Jan	27½			23¼
Alcan	Jan	30			23¼
Alcan	Apr	22½	4	3¼	23¼
Alcan	Apr	25			23¼
Alcan	Apr	27½			23¼
Alcan	Apr	30	1	55	23¼
Alcan	Jul	22½			23¼
Alcan	Jul	25	1	2¼	23¼
Dome Pete	Jan	32½			36
Dome Pete	Jan	35			36
Dome Pete	Jan	40	5	80	36
Dome Pete	Jan	45			36
Dome Pete	Apr	32½			36
Dome Pete	Apr	35			36
Dome Pete	Apr	40			36
Dome Pete	Apr	45			36
Dome Pete	Jul	32½			36
Dome Pete	Jul	35			36
Imp Oil A	Jan	20	2	120	19⅜
Imp Oil A	Jan	22½			19⅜
Imp Oil A	Jan	25			19⅜
Imp Oil A	Jan	27½			19⅜
Imp Oil A	Apr	20	10	195	19⅜
Imp Oil A	Apr	22½	1	95	19⅜
Imp Oil A	Apr	25			19⅜
Imp Oil A	Apr	27½			19⅜
Imp Oil A	Jul	20	7	2½	19⅜
Imp Oil A	Jul	22½	31	135	19⅜
Moore	Jan	32½			34¼
Moore	Jan	35			34¼
Moore	Jan	40			34¼
Moore	Jan	45			34¼
Moore	Jan	50			34¼
Moore	Apr	32½			34¼
Moore	Apr	35			34¼
Moore	Apr	40			34¼
Moore	Apr	45			34¼
Moore	Jul	32½			34¼
Moore	Jul	35	1	2⅛	34¼
Mass Fer	Jan	22½			22¼
Mass Fer	Jan	25	7	85	22¼
Mass Fer	Jan	27½			22¼
Mass Fer	Jan	30			22¼
Mass Fer	Apr	22½	2	2⅛	22¼
Mass Fer	Apr	25	3	150	22¼
Mass Fer	Apr	27½	2	45	22¼
Mass Fer	Apr	30			22¼
Mass Fer	Jul	22½			22¼
Mass Fer	Jul	25			22¼
INCO A	Jan	30			31
INCO A	Jan	32½	1	115	31
INCO A	Jan	35			31
INCO A	Apr	30	3	3¼	31
INCO A	Apr	32½	2	190	31
INCO A	Apr	35			31
INCO A	Jul	30			31
INCO A	Jul	32½			31
Noranda A	Jan	32½			34⅛
Noranda A	Jan	35			34⅛
Noranda A	Jan	40			34⅛
Noranda A	Apr	35			34⅛
Noranda A	Apr	40			34⅛
Noranda A	Jul	32½			34⅛
Noranda A	Jul	35			34⅛
Nor Tel	Jan	32½			33½
Nor Tel	Jan	35			33½
Nor Tel	Jan	40			33½
Nor Tel	Apr	32½			33½
Nor Tel	Apr	35			33½
Nor Tel	Apr	40			33½
Nor Tel	Jul	32½			33½
Nor Tel	Jul	35			33½
Royal Bnk	Jan	25	3	3¼	27
Royal Bnk	Jan	27½			27
Royal Bnk	Jan	30			27
Royal Bnk	Apr	25			27
Royal Bnk	Apr	27½			27
Royal Bnk	Apr	30			27
Royal Bnk	Jul	27½	1	2¼	27
Royal Bnk	Jul	30			27
Seagram	Jan	22½	1	160	22½
Seagram	Jan	25			22½
Seagram	Jan	27½			22½
Seagram	Apr	22½			22½
Seagram	Apr	25	5	85	22½
Seagram	Apr	27½	5	40	22½
Seagram	Jul	22½			22½
Seagram	Jul	25	2	125	22½

LONDON

LONDON (CP) — Closing stock quotations Tuesday in new pence unless pounds are indicated. x-indicates that quotation includes dollar premium based on latest conversion rate: Associated Brit Foods 43½, Babcock and Wilcox 60, Bass Charrington 71, BICC 80½, x-Blyvoor 360, Boots 87, Bowater 154½, Brit Am Tob 247½, Brit Assets Trust 39½, Boc International 52, Brit Petroleum 856, x-Broken Hill Prop 301½, x-Buffels 685, x-Canadian Pac stgx 14⅛, x-Charter Cons 12p½, Cons Gold 139½, Courtalds 74, De Beers 192½, Distillers 99¼, Dunlop 71, x-F. S. Geduld 11, EMI 154, Gen Elec 128, Glaxo 345½, Grand Metropolitan Hotels 44¾, Gr Unv Strs 136, Guest Keen 226½, Hawker Siddeley 379, Hoover 161½, ICI 366, Imp Tob 543¼, Judge 9, x-Kloof 382.

Marks and Spencer 79, Metal Box 210½, x-Minorco 172, x-Phillips 912½, Plessey 52, Rank A 112, Rio Tinto Zinc 151, Roan Consol 125, Sel Trust 385, Second Scott Inv. 59, Shell T and T 379½, Tanganyika 156, Thomson 322, Thorn 152, Tube Investments 268, Ultramar 1051½, Unilever 384, x-Union Corp 240, x-Vaal Reef 1038, Vickers 114, x-Western Deep Level 770, x-Western Driefontein 1878, x-West Mines 1102¼, Woolworth 44, W. Holding 141½, x-Zambian Copper 16.

BONDS: Brit Transport 46⅛, Brit Cons 16⅜, Treasury 08-12 37¼, War Loan 23½.

GOLD QUOTES

LONDON (AP) — Monday's closing gold prices in U.S. dollars per ounce. London — 131.525; Paris — 132.72; Frankfurt — 130.08; Zurich — 131.75; Hong Kong — 126.99.

BONDS

MONDAY

Day—moderate, 9¼; call—moderate, 9¼; comm' pep—9¼; short Cda—quiet, unch; 8 1-3 Dec 15 100.15-25; mid Cda—quiet, unch; 4½ Sept 1-83 79½-½; long Cda—quiet, off ⅛-¼; 10 Oct 1-95 103⅜-⅝; prov—quiet, off ⅛-¼; oh 91½-03 97¾-98; corp—quiet, off ⅛-¼; dfs 103⅜-96 101½-102; US mkt —active, off ⅛.

PROFESSIONAL OFFICES FOR LEASE
in new
"HASHNA COURT"
between Town and Country and Mayfair
(OVER 75% LEASED)
3347 OAK ST.
(ample parking)
A. S. BAINS DEV. LTD.
384-5016 (anytime)
11-6

GORGE $49,900
OPEN SAT. 1-4

2858 INLET
Ideal retirement or starter. Be the first to see this new listing—a picture to show. 2 bedrooms, large bright kitchen, cozy living room with fireplace, bookcases and china cabinets. Attached garage and workshop is heated. Big lot, fruit trees, country setting. For prior viewing, please call:
JEAN McMICHAEL
595-5171 477-9113
Realtor
Canada Trust
1537 Hillside 595-5171
11-9

the next 4 months

Pitfield, Mackay, Ross takes a look at the economy and markets.

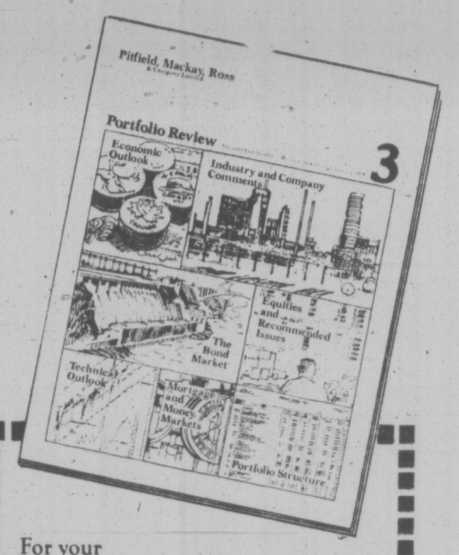

No one can guarantee the future of course — but Pitfield, Mackay, Ross has a competent professional staff who are highly trained to help you achieve your investment goals.
Much of our forecasting is summarized in our Portfolio Review which takes a good hard look at what may happen over the next four months . . .
. . . to the economy, the stock and bond markets, the major companies of Canada's key industries — and any other areas that can give our client a clue as to how their investments may fare.
The latest Portfolio Review is out this week. Telephone or mail this coupon for your complimentary copy.

Pitfield, Mackay, Ross
& Company Limited

For your copy of our Portfolio Review "The Next 4 Months" Write or call

John Bowron, Branch Manager
Pitfield, Mackay, Ross
506-1175 Douglas Street
Victoria, B.C. V8W 2T6
(604) 388-5411

Name_____
Address_____
City_____ Prov_____
Postal Code_____

Remember when Vancouver's airport hotels weren't near the airport?

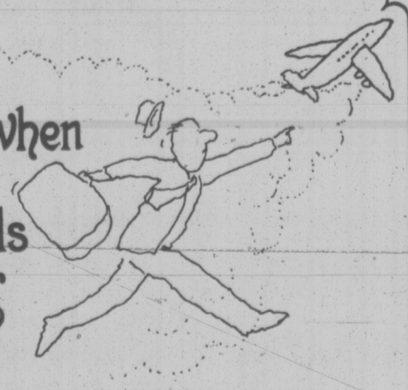

Now there's a new hotel much closer to Vancouver's airport than any other. Vancouver Airport Hyatt House.
But please, even though the rates are surprisingly low, don't think of it as an airport hotel. Think of it as a new, super-luxury hotel. With 373 lavishly done rooms and suites. Executive conference facilities. Five restaurants and lounges, including one of the top seafood restaurants in the city. A heated swimming pool. Even its own private marina.
Vancouver Airport Hyatt House, with free limo-service, of course. Just 20 minutes from downtown, very convenient to most of the city's outlying industry. And close to the area's best golf, tennis, horseback riding and fishing. It's the ideal place to stay in Vancouver.
Even if it weren't so close to the airport.

BUT NOW THERE'S HYATT

VANCOUVER AIRPORT HYATT HOUSE

350 Cessna Drive, Richmond, B.C. Phone (604) 278-1241. Telex: 053-55672. Call your travel agent, any Hyatt hotel, or these toll-free numbers: in British Columbia, 112-800-663-3421: elsewhere in Canada, 1-800-663-3421.
There are Hyatt International hotels in Toronto, downtown Vancouver, and Montreal (opening 1977).

10% G.I.C.'s
You don't always have to wait 6 months for your interest!

At National Trust our Guaranteed Investment Certificates are available on a semi-annual interest or monthly interest plan.
So if you're on a fixed income, maybe our monthly interest plan is what you need to provide that added income.
It's like getting a pay cheque every month. Only it's deposited right into your National Trust account for your convenience.
Unlike some financial institutions, we don't reduce the interest for this service. It's a service we provide free of charge.
Available in terms of 1 to 5 years with interest rates up to 10% per annum. Semi-annual interest certificates are available in amounts of $500.00 and over. Monthly interest certificates are available in amounts of $10,000.00 and over.
It's just another way we're counting your pennies to save your dollars.

Talk to the Money Managers at National Trust. Just who you need these days

National Trust
SINCE 1898
MEMBER OF CANADA DEPOSIT INSURANCE CORPORATION

Your National Trust Money Manager in Victoria is Tony Southwell. Phone: 388-5451
Offices at: 1280 Douglas Street, 2190 Oak Bay Avenue and Hillside Shopping Centre

Popham Peeks at Sandown Future

By BILL WALKER
Times Staff

Ed Popham, president of the Capital City Turf club, would like to have earlier racing dates for Sandown but he doesn't see that possibility in the immediate future.

"I don't think the B.C. Racing Commission, the B.C. Jockey Club or the horsemen would want to back up the Vancouver dates to allow an earlier start at Sandown," he said.

"However, if Vancouver could race on Sunday, then it's possible the Vancouver season could end earlier. We would be happy with an Oct. 1 start while around Sept. 15 would be just perfect."

Popham says he forsees the day that Sunday racing will be allowed at Exhibition Park.

"I certainly hope so," he said. "Vancouver has its own charter and, as I understand it, if city council approves, that is all that is needed. Sunday racing has been successful everywhere it has been permitted and very popular with the fans."

Popham also feels that Sunday racing would be good for the Vancouver economy because then the large contingent of racing fans who usually go to Longacres near Seattle, where they do race on Sunday, would stay and spend at home.

"Merv Peters, director of racing of the B.C. Jockey Club, has done some work on just how much money goes out of the province each week," said Popham. "And it goes into six figures, considering gasoline, food, motels, parking and admissions, as well as the money bet.

"This is all lost to Vancouver and the provincial government, and why Vancouver has so far turned down Sunday racing nobody has explained."

Popham was asked about the Vancouver contingent that visits Sandown.

"In 1975 it was quite a group," he confessed, "but we could only count those who came by bus. Many others came by car or as foot passengers. But this year the ferry rates were raised and there is harness racing at Cloverdale to contend with. I think the Vancouver group this year is about half what it was in 1975."

Popham doesn't blame the increased ferry rates because the bus tariff didn't go up that much, but he does think the harness racing has definitely had an effect.

"I would have to conclude that the harness races are mainly responsible for the drop," he said.

"It would be nice to have no competition, but that's not fair to the other interests," he said. "Cloverdale and Sandown are quite different circuits with their separate fans and separate horse interests. The harness people are entitled to their thing, but in my view it was a mistake to permit both thoroughbred and harness racing during the safe period in Vancouver.

"With 51 days of harness and 104 of thoroughbred racing you have a lot of days," he said.

"I'm not sure it isn't too many. Having regard to the investment involved the returns and the jobs created, the number of harness dates in my view is disproportionately high."

Popham doesn't feel it is in the best interests of the sport either, to try for more dates at Sandown under the present time limit.

"The middle of November is really later than we should race, having regard to the weather," he said. "It depends there also on when Vancouver closes."

Increasing the number of racing days a week, isn't the answer either, says Popham.

"We can't run more than four days a week," he said. Vancouver tried five days this year and the fans didn't like it.

"There is also the additional problem of adequate horses, especially at the end of the season," he said. "The numbers of horses this year were most adequate," he continued, with many full fields. But some of the fields in the higher quality races were pretty short. We would like to improve that. It is a situation that does exist at small tracks, but I think it will get better each year."

And the present meeting, which has been producing smiles all around — is he pleased?

"I guess I'm happiest about the weather," Popham said. "It has been unseasonably good, just as it was unseasonably bad last year. Over the years we will have to expect something in between."

And next year?

"More of the same," said Popham. "The weather, that is."

Then he added:

"I think we have proved that Island people want racing and will support it. That was our first goal. Now we will strive to improve each year."

BAYS MEET RUNNERS FOR PLAYOFF CROWN

Defending-champion Oak Bay Bays and Reynolds Roadrunners advanced to the playoff final of the Greater Victoria High School Soccer League by taking decisive semi-final victories Monday at Royal Athletic Park.

Bays tripped Spectrum 6-2 in one semi-final while Roadrunners grabbed the other berth with a 4-1 decision over Mt. Douglas Thistles.

The final for the Colonist Cup is scheduled for 8 p.m. Friday at Royal Athletic Park.

Marty Brouard got Spectrum off to an early lead with a low looping shot which passed over the hands of the Oak Bay goaltender at 24 minutes but from then on Bays assumed control.

Ed Lowe evened the count at 32 minutes after being sent through on the right side with a fine pass and Mike McNally-Dawes gave Oak Bay 2-1 half time lead by scoring a penalty goal with a blazing shot to the left side at 38 minutes.

Joe Mendonca and Louis DeFrias fired two goals each in the second half for Bays. Pat Going replied for Spectrum.

Roadrunners, who finished one point back of Oak Bay in league play, took a 2-1 lead in the first half on two goals from Lou Garroway and put the match out of reach with tallies by Gordie Eisenhuth and Scott Holroyd after the break.

Times Handicap

By Bill Walker

Sandown Park, Wednesday, Nov. 10 (14th day)

1st race — 6½ furlongs

Claiming. Purse $900. For three and four-year-olds.

(1111)	Dontbefancynancy (——)	117	Should click right back here	(1)
1132	Brofield (R. Dailey)	110	May be question if track soft	(8)
1132	Another Charger (J. Arnold)	115	Part of expected early pace	(4)
1152	Azulique (Stein)	109	Last not best; can improve	(7)
1112	Pool of Dreams (——)	110	May be coming up to best now	(2)
1132	Earl O Moray (Munoz)	120	Will be fitter horse on Wed.	(3)
1133	Solar Mission (——)	110	Joined first to last club	(5)
10299	Golden Pins (Carter)	120	Would need to show better	(6)
	Also eligible:			
1133	Amazing High (——)	110	Won one in mud; these tougher	(9)

2nd race — 6½ furlongs

Claiming. Purse $900. For three and four-year-olds.

1112	French Love (R. Dailey)	112	Track conditions of no concern	(3)
1162	Country Wine (LeBlanc)	120	Last was better; could share	(1)
1133	Earl of Surrey (Munoz)	115	Chance to get up in time here	(7)
(1151)	Gails First (Shore)	110	Careful; charging winner last	(6)
1133	Triple Two (Wood)	115	Can't fault his efforts either	(5)
1164	Wilbur Clark Jr. (——)	117	Seems to have gone back a way	(8)
10272	Sherri's Delight (Phillips)	115	Some races offer some hope	(2)
1112	Crafty Times (Stein)	107	Contention runs deep; chance	(4)
	Also eligible:			
1164	Nordic Venture (J. Arnold)	115	Back sprinting; could steal lead	(9)

3rd race — 6½ furlongs

Claiming. Purse $900. For three-year-olds and up.

1162	Successful Flight (R. Dailey)	118	Getting closer; could make it	(5)
1134	North Arrow (Furlong)	123	Closing surge could score here	(1)
1134	Strong Item (Wood)	120	Would romp if near best form	(4)
1134	Vital Guard (J. Arnold)	120	Better post; may lead, last	(2)
1132	Sundance Hills (Brownell)	115	Another with some early lick	(3)
10293	Monashee Kid (——)	115	Been rested; best shares	(6)
1132	Golden Raider (Stein)	115	Hasn't beaten anyone here	(7)
10303	Regal Leo (Phillips)	120	Careful; sloppy track moves up	(8)
	Also eligible:			
1134	Regular Joe (Stein)	115	For long-shot louie only	(9)

4th race — one mile

Claiming. Purse $900. For three and four-year-olds.

10253	Timeher (LeBlanc)	117	Might take to added distance	(5)
1131	Bartek (Phillips)	115	Handled mud fairly well last	(1)
11051	Tramps N Thieves (Furlong)	120	Last better; could get a share	(6)
1151	Tap Man (——)	115	Could grab long lead early	(7)
1131	Devil You (——)	115	Danger off last; beware	(4)
1131	Emil H (Rycroft)	115	Big improvement necessary	(2)
1131	No Guarantee (Stein)	110	Not certain Wed. either	(3)
10381	Skeeler (R. Dailey)	115	Has trailed top ones before	(8)

5th race — 6½ furlongs

Claiming. Purse $900. For three and four-year-olds.

10293	Tay's Image (Furlong)	117	Quick enough away; could last	(7)
1113	Melody Maker (J. Arnold)	115	Should find these easier; tab	(8)
1153	Crowsnest Flyer (Wolski)	115	Will be on pace throughout	(2)
10274	King's Countess (Munoz)	112	Look out; spot not difficult	(3)
1153	Teddy Bear D (Dailey Jr.)	110	Will benefit from speed duel	(1)
1135	Future Concern (R. Dailey)	110	Last puts close in open heat	(4)
1114	Quadra Isle (——)	118	Hasn't been able to get job done	(5)
1133	Bud's Playboy (Rycroft)	115	Not if all recent are true	(6)
	Also eligible:			
(1133)	Reflector (LeBlanc)	115	Danger if gets on top; put third	(9)
1153	Mabe A Jewel (Stein)	110	Can threaten in drive in here	(10)
(1063)	O'Cedar (Stein)	113	Did everything asked last; put second	(11)
1115	Charity Drive (J. Arnold)	117	Post against, but rates thought	(12)

6th race — 6½ furlongs

Claiming. Purse $900. For three-year-olds and up.

1154	Makaha Surf (Rycroft)	118	Should get job done on Wed.	(8)
1154	Magic Jester (J. Arnold)	120	Will force top one to limit	(7)
1155	Copper Mountain (Munoz)	120	Repeat of last puts close	(6)
(1152)	Arnak (R. Dailey)	113	Will get more argument here	(3)
(1162)	Austin Tayshush (Furlong)	120	Closed a lot of ground in last	(2)
10305	Pals Way (——)	115	Showed speed in previous	(5)
1138	Regal Joy (LeBlanc)	120	Have care; may be price horse	(1)
1138	Cockle Barry (Stein)	118	Often well fancied; take look	(4)
	Also eligible:			
10275	Brass Code (Phillips)	123	Should be at long odds here	(9)
1169	Charlesville (R. Dailey)	115	Been getting lots of work	(10)
1155	Gun Music (Wolski)	117	Came out running; put second	(11)
10309	Cottonwood Canyon (——)	115	Chance if gets opportunity	(12)

7th race — 6½ furlongs

Claiming. Purse $900. For three-year-olds and up.

10234	Inerly (R. Dailey)	118	Been right there each time	(8)
(10276)	Charles Capri (Furlong)	120	Could be the solid one here	(1)
(1156)	Hard Choice (Stein)	115	Track condition no concern	(4)
1156	Uncle (Wolski)	120	Unlikely starter if wet	(2)
10297	Sammy Spats (Carter)	120	Pops up on occasion; check	(6)
1136	Canadian King (Munoz)	120	Will keep front-runners honest	(3)
1136	Scratch Harry (LeBlanc)	120	Danger if takes to track	(5)
10229	Pacific Rim (J. Arnold)	121	Prefers longer; moves up if wet	(7)
	Also eligible:			
1136	Ballerina Belle (Wood)	115	Last was a shoddy effort	(9)
1118	Blinkey Ben (R. Dailey)	118	Can do better; chance for part	(10)

8th race — one mile

Claiming. Purse $1,300. For three-year-olds and up.

(1158)	a-Proud Magic (J. Arnold)	120	Have to stick with a winner	(7)
1166	Glenlyon Mac (Dailey Jr.)	115	Fit, fast, ready and able	(4)
(10277)	Traveling Mist (——)	108	Last good; tough on front end	(8)
(1157)	Whisht (R. Dailey)	112	Sharp now; more to do here	(1)
11066	a-Cointreau's Prince (J. Arnold)	120	Other half of strong entry	(3)
10256	Willies Mark (Rycroft)	118	Steps up, but has a shot	(2)
(1169)	Harvey's Bud (Phillips)	116	Distance may prove problem	(5)
(1134)	Get Swift (Stein)	110	Jumps into hornet's nest here	(6)

a—Len Lucas trained entry.

9th race — one mile

Claiming. Purse $900. For three-year-olds and up.

1136	Easters Trophy (R. Dailey)	112	Always gives a good accounting	(5)
(1138)	Flying Turf (Munoz)	123	Hangs on well in the drive	(8)
1156	Airdrie Bob (Rycroft)	120	Toss out last; danger in here	(4)
1118	Stararco (Furlong)	123	Hasn't shown best form here	(7)
10229	Crystal Comet (Carter)	120	Threat on front end; beware	(1)
10258	Bald Headed (——)	120	Would pay off in boxcars	(2)
1138	New Pride (Phillips)	117	May lead; may not stop	(3)
1158	Diddie (Shore)	112	It's your choice; or bet	(6)
	Also eligible:			
(1153)	Frelach (R. Arnold)	117	Capable of coming right back	(9)
10278	Mi Soldier (Brownell)	123	Will appreciate soft surface	(10)
10225	Burnside (Stein)	115	Careful; capable sort at times	(11)

Sub Race; — 6½ furlongs

Claiming. Purse $900. For three-year-olds and up.

(10296)	Rad's Lady (R. Dailey)	112	Repeat of last might do here	(1)
10277	Money Hush (J. Arnold)	118	Speedy sort; will prompt pace	(5)
10277	Black Lila (Furlong)	118	Might get up in time here	(2)
1136	Canadian Colleen (R. Dailey)	113	Be no surprise off recent	(3)
1165	Faithlea (Wood)	121	Careful; hasn't been far away	(4)
1165	Miss Jay Note (Brownell)	118	Will charge against this sort	(6)

One best: Makaha Surf — **One long: Devil you**

First post at 1:10 p.m.

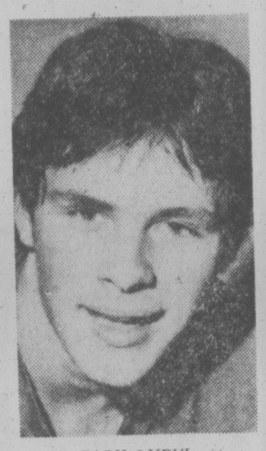

GARY LUPUL
. . . leading rookie

Cougars Plan to Impress As a 'Big Week' Starts

It's always a good thing to be able to impress your coach. Tonight, Victoria Cougars suspect, it wouldn't be a bad idea to impress the other guy.

He'll be Ernest (Punch) McLean, coach of New Westminster Bruins and, more important to the Cougars, the chief handler of the soon-to-be-announced Western Canada Hockey League all-stars.

The WCHL all-star squad will be announced Nov. 17. It's the team that will represent the league for a December series, to be played mainly on the Plains, which will also involve squads from the Ontario and Quebec Major Leagues along with the Russian national junior team.

McLean and Regina Pats' manager Del Wilson have been busy scouting all-star candidates for the past several days. Both had a look at the Cougars on Saturday when the team scored a 7-4 victory over Medicine Hat Tigers.

The game against New Westminster here tonight could be another vote-catching opportunity for some of the Cougars.

All-star selection, however, isn't the all-important assignment for Victoria coach Pat Ginnell. He's more interested in "the big week."

A look at the standings and this week's schedule explains Ginnell's prime concern. Cougars ride atop the Western Division with a one-point edge over New Westminster and Kamloops Chiefs. As the schedule would have it, Cougars are due to play in Portland, Wednesday, and then face the Chiefs in a home-and-home series at the weekend.

Game time is 8 p.m.

Meanwhile, Wilson didn't leave Victoria with only some all-star candidates. He also picked up a goalie for his struggling Pats, who occupy the Eastern Division basement after going without a victory in their last seven games.

Dan Rogers, a Victoria native who played for Cougars during the past four seasons, has gone to Regina on a make-good basis. Rogers was dealt to Kamloops by the Cougars before the season but was released to Portland Winter Hawks. He lost his Portland job when the Winter Hawks acquired Randy Ireland from Saskatoon.

Scoring leaders:

	GP	G	A	Pts.
Derlago, Brandon	20	20	16	36
Anderson, Victoria	19	16	20	36
Bonar, Brandon	20	20	11	31
Lupul, Victoria	18	13	18	31
Lecuyer, Calgary	13	13	17	30
McCrimmon, Brdn.	20	7	22	29
Allison, Brandon	20	13	14	27
Kerr, Kamloops	18	10	17	27
McCarthy, Winnipeg	11	3	24	27
Lofthouse, N. West.	16	15	11	26

Bengals Burn Rams

CINCINNATI (AP) — "We went in at halftime and tried to pull things together," said running back Bobbie Clark of Cincinnati Bengals. "Our offence couldn't get untracked."

But Cincinnati quarterback Ken Anderson got them untracked quickly after halftime Monday night. He threw two scoring passes in a three-touchdown third quarter that carried the Bengals to a 20-12 National Football League victory over Los Angeles Rams.

"Basically, we were stopping ourselves," coach Bill Johnson said of the unproductive first half, when the Rams scored two field goals while the Bengals were getting penalties and dropping Anderson's passes.

The defence turned the game around in the second half. They sacked Rams quarterback James Harris and forced a fumble and, on the next play, Clark burst nine yards for a touchdown.

"The best thing about this ball club is that the defence gives us ways to win," said tight end Bob Trumpy, who caught one of Anderson's touchdown passes.

"You can talk to us offensive players all night, but the victory belongs to the defence."

Anderson threw his touchdown passes of 30 yards to Trumpy and 17 to Clark. It gave the Bengals their biggest scoring quarter of the season.

The Rams, falling to 6-2-1, failed to increase their lead over San Francisco '49ers, 6-3, in the National Conference West.

Anderson, who suffered through his worst first half of the season when his receivers caught only two of his 12 passes for only five yards, came back in the third quarter to burn the Rams defence for 105 yards, hitting six of nine passes.

KEN ANDERSON
. . . two TD passes

Great Start For Giacomin

MONTREAL (CP) — The Canadiens once again dominate just about every major scoring department in the National Hockey League.

Steve Shutt has 16 goals in 16 games, Larry Robinson 20 assists, and Guy Lafleur 26 points. The Canadiens as a team are averaging more than five goals a game.

But the scoring race has some other sensations as well. Rookie Don Murdoch of New York Rangers also is scoring at a goal-a-game clip with 15 and is tied with Lanny McDonald of Toronto Maple-Leafs with seven power-play goals, tops in that department. Murdoch also has scored the most game-winning goals, five. Rangers have won only six of 15 games.

Glenn Resch of New York Islanders has the best goals-against average, 1.71, followed by Gerry Desjardins of Buffalo with 1.75, Bunny Larocque of Montreal with 2.00, and Ed Giacomin, let go on waivers by New York Rangers Oct. 31, is having his best start in 12 NHL seasons with three shutouts in eight games, the latest a 0-0 draw with Atlanta Flames Sunday.

It was the league's first no-goal game since Nov. 23, 1974.

Scoring leaders:

	G	A	Pts
Lafleur, Mtl	13	13	26
Shutt, Mtl	16	9	25
Dionne, LA	12	12	24
Robinson, Mtl	3	20	23
Williams, LA	9	13	22
Gilbert, NYR	7	15	22
Murdoch, NYR	15	5	20
Young, Min	7	13	20
MacMillan, StL	6	14	20
Lapointe, Mtl	4	16	20
Goring, LA	8	11	19
D. Potvin, NYI	7	12	19
Sittler, Tor	7	12	19
Esposito, NYR	5	14	19
McNab, Bos	11	5	18
Maruk, Cle	9	9	18
Sheppard, Bos	9	9	18
Martin, Chi	7	11	18
Mahovlich, Mtl	4	14	18
McDonald, Tor	13	4	17
MacLeish, Pha	11	6	17
Murphy, LA	11	6	17
Unger, StL	8	9	17
Salming, Tor	1	16	17

FLYERS ALONE IN THIRD

Fuller Lake Flyers snapped a deadlock for third place with Juan de Fuca King John Gulls by defeating the Colwood squad 8-5 in a South Vancouver Island Junior "B" Hockey League game Monday at Juan de Fuca Arena.

Terry Ellison and Garth Doege scored two goals each to lead the Flyers while single tallies were added by Dennis Young, Wayne Wrigglesworth, Greg Chadwick and Rob Kadur.

Jeff Whitney-Griffiths (2), Bob Grant, Rick Turcotte and Don Jenson replied for Gulls, who were outscored 3-2 in the final period.

	P	W	L	T	F	A	Pts
Saanich	11	9	2	0	102	32	18
Esquimalt	11	8	1	2	85	31	18
Fuller Lake	11	6	2	3	70	40	15
Juan de Fuca	12	6	5	1	72	56	13
Oak Bay	10	5	5	0	50	59	10
Victoria	11	2	7	2	34	68	6
Lk. Cowichan	9	1	6	2	33	62	4
Mill Bay	11	1	10	0	21	119	2

Guerrilla Fear Kills Tourney

SALISBURY, Rhodesia (UPI) — Black guerrilla activity in Rhodesia's Victoria Falls resort area has forced the cancellation of an international golf tournament, the organizers said Sunday. South African golfers, including Gary Player, backed out of the competition at the posh Elephant Hills Country Club "because of the security situation," a spokesman said.

SPORTS MENU

TONIGHT

BASKETBALL
9:30 p.m. — Victoria Senior "B" Men's League, James Bay Athletic Association vs. Oak Bay, Lambrick Park Junior High.

HOCKEY
8 p.m. — Western Canada League, New Westminster Bruins vs. Victoria Cougars, Memorial Arena.
7:15 p.m. — South Island Junior "B" League, Saanich Braves vs. Victoria Rays, Pearkes Arena.
8:30 p.m. — South Island Big Six League, Victoria Maple Leafs vs. Lake Cowichan Lakers, Esquimalt Sports Centre.

WEDNESDAY

HORSE RACING
1 p.m. — Eight-race program, Sandown Park.

HORSE RACING

VOLLEYBALL
7:15 p.m.—Flur-team Invitational high school girls' tournament, Victoria High.

HOCKEY
8:30 p.m.—South Island Junior "B" League, Fuller Lake Flyers vs. Oak Bay Trios, Fuller Lake Arena.
9 p.m. — South Island Big Six League, Juan de Fupca Merchants vs Chemainus Blues, Juan de Fuca Arena.

BASKETBALL
9:30 p.m. — Victoria Senior "B" Men's League, Victoria Junior Men vs. Stevens Interiors, Oak Bay Junior High.

HOCKEY TRAIL

ONTARIO MAJOR JUNIOR
Ottawa 7, S. Ste Marie 4.

QUEBEC MAJOR JUNIOR
Chicoutimi 4, Laval 4.

Buckaroos Trip League Leaders

Western Homes Buckaroos held off a third-period rally to upset first-place Victoria Athletics 5-4, in a South Island Big Six Hockey League game Monday at Memorial Arena.

The win moved Bucks to within three points of Athletics, who suffered their first loss of the season.

Rick Piechotta fired two goals to pace Buckaroos while singles were contributed by Doug Berger, Phil Grassi and Bill Pettinger.

Bryon Preston (2), Gord Neilson and Brian Hamilton replied for Athletics, who scored three unanswered goals in the third period after trailing 4-0 after the first frame and 5-1 at the end of 40 minutes of play.

John Mitchell made 29 saves in the Buckaroo net while Gord Mitchell of Athletics blocked 26 shots.

Maple Leafs, who play host to Lake Cowichan Lakers tonight at 8:30 in Esquimalt Sports Centre, have a treat scheduled for women fans. Women with escorts will be admitted free and the Esquimalt high school band will be in attendance.

	P	W	L	T	F	A	Pts.
Athletics	10	7	1	2	59	36	18
Buckaroos	12	7	4	1	73	52	15
Chemainus	10	5	4	1	44	53	11
Lake Cowichan	10	3	4	3	53	69	9
Maple Leafs	10	2	6	1	57	64	7
Juan de Fuca	11	1	8	2	40	62	4

Next game: Tonight — Lake Cowichan vs. Maple Leafs, Esquimalt Sports Centre.

WRESTLING
MEMORIAL ARENA
THURS., Nov. 11, 8:00 p.m
PACIFIC COAST TITLE
"BIG-JOHN" QUINN
(280-lb. Champion)
vs.
AFA ANOAI
(275 lb. Challenger)

4-MAN TAG TEAM
VON HESS & KINISKI vs. JOHN TOLOS & S. ANOAI

Lum'jack Luke vs. Paddy Ryan
F. Davidson vs. Froelich
J. Davidson vs. Rogers

Tickets on sale at ARENA BOX OFFICE. Ringside $4.00, Reserved $3.50, Adult Rush $3.00, Under 12 $2.50 — Sold at Door only.

COUGAR Hockey

CURT FRASER
11-7

VICTORIA
vs.
NEW WESTMINSTER
Tues., Nov. 9, 8 p.m.
Adults $3.50, Youths and Senior Citizens $2.25
Children Under 12, $1.50

A's Top Stevens For Fourth Win

Jim MacKay with 22 points and Bill Hingley with 21 set the scoring pace for Victoria Athletics Monday night as the A's whipped Stevens Interiors, 108-65, in a Victoria Senior "B" Men's Basketball League game at Victoria High School.

Victory was the fourth straight for the Athletics who lead Oak Bay by two points. Oak Bay is also undefeated. Jim Cunningham had 26 points for Stevens.

Trilec Installation defeated James Bay, 58-51, in the night's other game. Steve Pescod scored 15 points to lead the winners while Gord Gummer added 10. Victory moved Trilec into a second-place tie with Oak Bay. Brian Sutherland-Brown had 12 points to top James Bay.

STEVENS INTERIORS (65) — Jim Cunningham 26, Bryan Grant 17, Dave Baade 4, Royal Edmundson 4, Mike Wallace, Bob Lee 2, Dwayne Robinson 12, Graham McKay, Randy Hammer.

ATHLETICS (108) — Jim MacKay 22, Duff McCaghey 18, Rich Connolly 13, Bill Hingley 21, Dave Wirtanen 6, Bert Zethof 8, Loris Carletto 4, Tim Carlson 14, Mike Reimer 2.

JAMES BAY (51) — John Campbell 7, Brian Sutherland-Brown 12, Mike Morrill 10, Ian Scott 7, Clare Anderson, Jim Merz 8, Clive Haas 4, Dave Anderson 3.

TRILEC INSTALLATION (58) — Steve Pescod 15, Thad Newman 8, Doug Calbeck 2, Dave English 6, Rick Reece, Steve Dunbar 2, Charlie Davis, Darrel Johnston 9, Gord Gummer 10, Bruce Lubimich 6.

	P	W	L	F	A	Pts
Athletics	4	4	0	335	264	8
Oak Bay	3	3	0	337	195	6
Trilec	5	3	2	315	298	6
James Bay	4	2	2	246	268	4
Stevens	4	0	4	283	337	0
Jr. Men	4	0	4	221	285	0

Next game: Tonight — James Bay vs. Oak Bay, Lambrick High School.

RACING AT SANDOWN
Only 3 Race Days Left
Wednesday—Thursday—Saturday
Post 1 p.m. Weekdays 12:30 Saturdays
Exacta or quinella every race. Admission $1.50

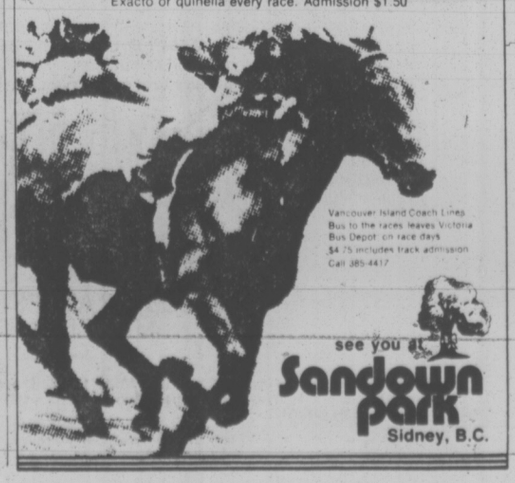

Vancouver Island Coach Lines
Bus to the races leaves Victoria Bus Depot on race days
$4.75 includes track admission
Call 385-4417

see you at
Sandown park
Sidney, B.C.

MONDAY NIGHT HOCKEY

NEW YORK (AP) — The National Hockey League's Game-of-the-Week will be televised on Monday ights beginning Jan. 3, NHL Vice President Don V. Ruck announced today.

"We think we have an excellent line-up," said Ruck "one that will give our viewers important and meaningful games as the teams fight for Stanley Cup playoff spots."

The NHL network games will be televised in NHL cities plus other major markets throughout the United States.

Marv Albert, veteran hockey broadcaster, will serve as anchorman for the telecasts. Albert's broadcast partner will be selected from one of the two teams involved each week. All games, with the exception of the NHL All-Star game and the final game of the season, will begin at 8 p.m. EST.

Ruoff Edges Sweet For Scoring Title

TORONTO (CP) — Kicker Bernie Ruoff of Winnipeg Blue Bombers has claimed the Canadian Football League scoring title, edging Montreal's Don Sweet on the last weekend of the season.

Ruoff's 11 points in Saturday's 23-17 win over British Columbia Lions gave him a total of 142 points for the season, one more than Sweet who had set the pace in the final weeks.

Ottawa halfback Jim Washington, another Winnipeg star, claimed the league rushing title with a total of 1,277 yards in 219 carries. Runner-up was Art Green of Ottawa Rough Riders with 1,257 yards on 234 carries.

Final CFL statistics released Monday gave Green the touchdown title. He scored 15, including 13 along the ground.

Ottawa team-mate Tony Gabriel emerged as the top pass receiver with 72 catches for 1,320 yards and 14 touchdowns. Rhett Dawson of Saskatchewan Roughriders was next with 65 receptions for 996 yards and 10 touchdowns.

Saskatchewan's Ron Lancaster topped all quarterbacks with 297 completions in 494 attempts for 3,869 yards and 25 touchdowns.

Four weekend games attracted 139,001 fans, including 61,950 in Montreal's Olympic Stadium, to boost the season attendance total to over two million. The previous record was last season's 1,827,000.

Final scoring:

	TD	C	FG	S	Pts
WESTERN CONFERENCE					
Ruoff, Win.	0	37	31	12	142
Macorittin, Sask.	0	48	23	16	133
Passaglia, B.C.	1	28	28	12	130
Cutler, Edm.	0	28	28	14	126
McFail, Cal.	0	26	29	11	124
Washington, Win.	14	0	0	0	84
Strickland, B.C.	11	0	0	0	66
Dawson, Sask.	10	0	0	0	60
Burten, Cal.	9	0	0	0	54
T. Forzani, Cal.	9	0	0	0	54
EASTERN CONFERENCE					
Sweet, Mtl.	0	23	38	4	141
ORoan, Ot.	0	45	19	11	113
Andrusyshyn, Tor.	0	29	22	7	102
Green, Ott.	15	0	0	0	90
Clark, Ham	2	22	9	24	85
Gabriel, Ott.	14	0	0	0	84
Edwards, Ham	12	0	0	0	72
Dalla Riva, Mtl	10	0	0	0	60
Harvey, Tor	7	0	0	0	42
Rodgers, Mtl	7	1a	0	0	44

a-two-point convert.

GEORGE KNUDSON
. . . some exemptions left

Knudson Will Keep Trying

TORONTO (CP) — George Knudson says he plans to continue competing next year on the United States professional golf tour despite the fact his exemption from weekly qualifying expired this year.

The Toronto pro would have had to finish among the top 60 in money winnings on the Professional Golfers' Association tour this year to remain exempt from qualifying. He finished 122nd on the money list with earnings of $14,869 from 20 tournaments.

"I don't feel bad about the situation at all," Knudson, 39, said in an interview Monday.

"I realize I couldn't go on playing forever and obviously my plan in the last few years has said as much."

His play on the U.S. tour will be limited to about 15 events next year and his schedule will be determined by the few exemptions he still has remaining.

"Any tournament I've won in the States, I've got a lifetime exemption for, and there are various other ways.

"Past performance will entitle you to some exemptions, the sponsor also has exemptions of which I will be allowed three. Any tournament I make the cut in . . . I'll be exempt the following week."

Knudson, who has won eight U.S. tour events, the last being the Kaiser Open in 1972, enjoyed more success on the Canadian tour this year than he did south of the border and says he plans to return to the Canadian tour this summer.

This year he won the Ontario and Atlantic opens and the Canadian Professional Golfers' Association championship and pocketed $18,617 on the regular Canadian tour plus another $2,374 in unrelated Canadian events.

He said playing in Canada was a lot of fun.

"It didn't have the pressure. The whole atmosphere was entirely different than the American tour."

Summing up his over-all season, Knudson said: "Obviously I didn't play too well and the end result wasn't too good, but physically, at least for the latter part of the year, I felt better than I have in some years."

Knudson has been plagued with back problems through most stages of his career, and once estimated that he had been treated by more than 100 doctors and physiotherapists for that ailment.

COLD SORES?
Anbesol. Cools, soothes, helps prevent infection and promotes rapid healing.

HERMAN

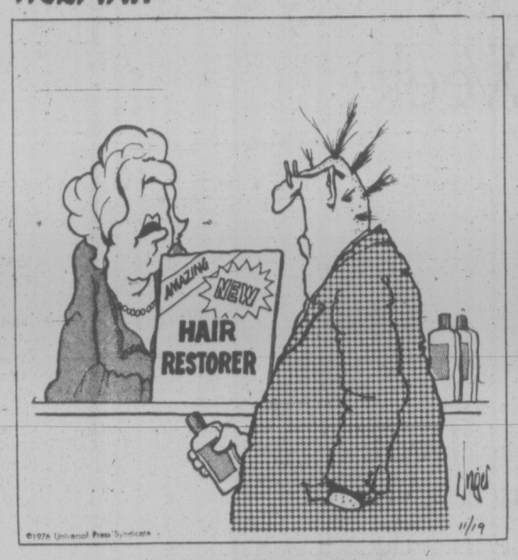

"Did you shake the bottle?"

O.C. SOCCER STANDINGS

LONDON (Reuter) — British soccer standings after Saturday games:

ENGLISH LEAGUE

Division I

	W	T	L	F	A	P
Liverpool	9	2	2	20	8	20
Ipswich	7	3	2	25	13	17
Aston Villa	8	0	5	27	16	16
Man City	5	6	2	17	11	16
Newcastle	5	6	2	18	13	16
Leicester	4	8	2	14	11	16
Middlesbrough	6	3	4	9	10	15
Everton	5	4	4	22	19	14
Arsenal	6	2	5	23	21	14
Leeds	5	4	4	18	16	14
Birmingham	6	2	6	20	19	14
West Brom	5	3	5	19	19	13
Stoke	5	3	5	10	13	13
Man United	4	4	4	19	18	12
Coventry	4	4	4	15	14	12
Queen's PR	4	4	5	17	19	12
Derby	2	6	4	18	18	10
Norwich	3	4	7	13	21	10
Tottenham	3	3	7	17	31	9
Bristol C	2	4	7	10	16	8
West Ham	2	3	8	13	28	7
Sunderland	1	4	7	7	17	6

Division II

Chelsea	9	2	2	24	17	20
Wolverhampton	6	4	3	31	17	16
Blackpool	6	4	4	23	17	16
Bolton	7	2	4	22	17	16
Charlton	6	4	3	30	26	16
Notts F	5	4	4	29	18	14
Oldham	5	4	4	17	18	14
Sheffield U	4	6	3	17	18	14
Hull	4	5	3	16	14	13
Notts C	6	1	6	18	22	13
Millwall	5	2	5	19	16	12
Southampton	4	4	4	12	25	12
Luton	5	2	6	19	21	12
Bristol R	4	4	5	15	17	12
Burnley	4	4	5	18	21	12
Blackburn	5	2	6	14	17	12
Plymouth	3	5	5	19	20	11
Fulham	3	5	4	15	16	11
Cardiff	4	3	6	19	23	11
Carlisle	3	4	6	16	26	10
Orient	2	4	5	11	15	8
Hereford	2	3	8	18	32	7

Division III

Brighton	10	3	2	37	16	23
Wrexham	8	4	2	25	11	20
Shrewsbury	8	3	4	25	13	19
Rotherham	6	6	3	25	17	18
Crystal P	6	6	3	17	13	18
Swindon	7	4	5	22	22	18
Mansfield	7	3	4	23	12	17
Preston	5	7	3	26	16	17
Lincoln	6	5	4	23	19	17
Bury	7	3	5	25	24	17
Sheffield W	6	4	5	22	20	16
Tranmere	4	7	4	13	12	15
Reading	6	3	6	22	22	15
Gillingham	5	5	4	19	20	15
Chester	6	3	6	12	16	15
Chesterfield	6	3	6	17	22	15
Peterborough	5	4	8	18	27	14
Oxford	3	6	6	24	27	12
Port Vale	3	5	8	15	23	11
Walsall	3	5	7	15	24	11
Portsmouth	2	6	7	14	24	10
Grimsby	3	3	8	12	23	9
Northampton	3	3	9	15	27	9
York	2	3	9	13	30	9

Division IV

Bradford	9	3	3	33	18	21
Cambridge	7	6	2	25	11	20
Rochdale	6	7	2	17	11	19
Stockport	7	4	4	22	17	18
Huddersfield	7	4	4	19	14	18
Bournemouth	6	6	3	17	16	18
Crewe	7	4	5	21	24	18
Barnsley	7	3	5	23	16	17
Exeter	6	5	4	20	19	17
Colchester	7	2	5	27	17	16
Southend	4	8	2	15	13	16
Watford	6	4	5	21	21	16
Darlington	6	4	5	19	19	16
Aldershot	6	4	5	16	17	16
Scunthorpe	6	3	5	21	16	15
Swansea	5	4	4	21	23	14
Torquay	5	3	6	20	20	13
Doncaster	5	3	7	22	29	13
Halifax	5	5	7	15	20	11
Brentford	3	4	8	24	27	10
Newport	2	5	7	8	16	9
Southport	1	7	7	10	22	9
Hartlepool	1	6	8	14	26	8
Workington	1	4	10	7	25	6

SCOTTISH LEAGUE

Premier Division

Dundee U	8	0	2	21	13	16
Aberdeen	5	3	1	19	8	13
Celtic	4	3	2	19	9	11
Partick	3	3	3	10	10	9
Hibernian	1	7	2	11	12	9
Motherwell	3	3	4	17	19	9
Rangers	2	4	2	11	11	8
Hearts	0	7	2	13	16	7
Kilmarnock	1	4	5	15	21	6
Ayr	2	2	6	11	28	6

Division I

Clydebank	10	4	1	30	10	24
St. Mirren	8	6	1	34	17	22
Dundee	8	3	3	37	23	19
Airdrie	7	4	4	30	18	18
Hamilton	8	2	5	27	28	18
Morton	6	5	4	28	24	17
Queen of S	4	7	4	25	22	15
Arbroath	6	2	7	15	22	14
Montrose	5	3	7	20	28	13
Dumbarton	4	4	6	23	24	12
St. Johnstone	3	4	8	15	21	10
Raith	3	4	18	12	24	10
Falkirk	3	3	9	19	37	9
East Fife	1	5	9	15	32	7

Division II

Stirling	10	2	1	27	11	22
Stranraer	9	1	5	33	23	19
Stenhousemuir	9	1	5	22	18	19
Alloa	7	4	3	29	17	18
Clyde	7	3	5	31	24	17
Queen's Pk	6	4	5	20	18	16
Dunfermline	5	5	4	17	16	15
Meadowbank	5	5	4	17	16	15
Cowdenbath	5	4	4	14	15	14
E. Stirling	4	5	6	16	21	13
Brechin	2	6	7	20	29	10
Albion	2	5	5	20	22	9
Berwick	1	4	9	10	27	6
Forfar	0	5	10	12	31	5

City Buys Hialeah

HIALEAH, Fla. (AP) — Financially troubled Hialeah Park was sold Monday to the City of Hialeah for $13.3 million with a lease agreement to a New Jersey developer, race track stockholders announced.

John Galbraith, chairman of the board, said final agreements were signed with the city and John Brunetti, who will operate the park and control the racing permit.

The proposal calls for the city to purchase the land and lease it back to Brunetti.

The purchase agreement is subject to approval by the state board of regulation, which meets Nov. 18 in Tallahassee.

Veteran Recalled To English Team

LONDON (AP) — Emlyn Hughes of Liverpool, a veteran of 40 soccer international games and a former captain on the English national team, has been recalled for England's World Cup qualifying game against Italy.

Don Revie, England team manager, picked Hughes to replace Paul Madeley of Leeds, injured in a league game last Saturday.

COMMERCIAL MORTGAGES?
J. D. BOSDET LTD.
#120-727 JOHNSON ST.
CALL 386-3128

peetz
TACKLE & SKIS
FIRST ANNUAL
SKI SHOW
Wednesday, Nov. 10
7:30 p.m.
Oak Bay Junior High Auditorium.
Films, exhibits, fashions. Door prizes, gift certificates $100, $75, $50. Adults $1.00 Children 50c.
Tickets available at Peetz Tackle & Skis or at the door.
11-9
peetz
383-3652 TACKLE & SKIS 574 Johnson

Spectrum Defeats Claremont

Spectrum collected league honors and finished with an 8-0 record by tripping Claremont 17-15, 7-15, 15-10 Monday in a boys' division game in the Greater Victoria High School Volleyball League.

Claremont, which hadn't previously lost a match, wound up with a 7-1 record and two points ahead of third-place Esquimalt.

In other Monday action, Esquimalt downed Mt. Douglas 15-11, 15-8 and Belmont topped Dunsmuir, 16-14, 15-10.

Claremont downed Reynolds 10-15, 18-16, 15-8 in girls' division playoff action and will challenge Powell River for the final berth in the Vancouver Island championship tournament scheduled for Nanaimo.

Victoria High, Spectrum, Oak Bay and Belmont have already earned berths in the tourney. The top three teams from the Island playoff will advance to the B.C. tourney.

BOYS FINAL

	P	W	L	GW	GL	Pts
Spectrum	8	8	0	16	1	16
Claremont	8	7	1	15	2	14
Esquimalt	8	6	2	12	6	12
Vic. High	8	5	3	11	6	10
Belmont	8	4	4	8	8	8
Dunsmuir	8	2	6	5	13	4
Mt. Douglas	8	2	6	5	12	4
Parkland	8	2	6	5	14	4
Oak Bay	8	0	8	1	16	0

Great Christmas Gift Idea!
CCM
HOCKEY SKATES NOW ON FOR 1/2 PRICE
Brand names. Reg. prices 21.95 to 94.95. Discontinued models. Sizes 4 to 12. Sorry — no trade-ins at these prices.
All Sales Final
No Exchanges or Refunds
For Selection, Service and Savings
OAK BAY SPORTING GOODS
2077 CADBORO BAY RD. 592-9021

"build together" with DOMAN'S

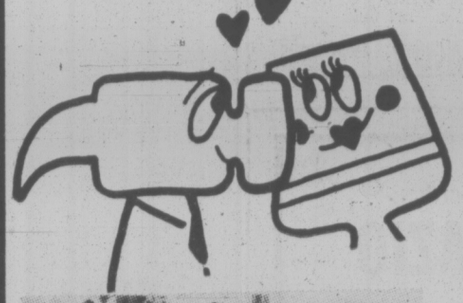

BIRCHWOOD SPINDLES
THINK OF THE USES FOR THESE SMOOTH-SANDED HARDWOOD SPINDLES. BOOK SHELVES AND WALL STANDS OF ALL SIZES AND SHAPES, COMPONENT OR TV STANDS, DESKS, TABLES, DIVIDERS. THEIR USE IS ONLY LIMITED BY YOUR IMAGINATION.

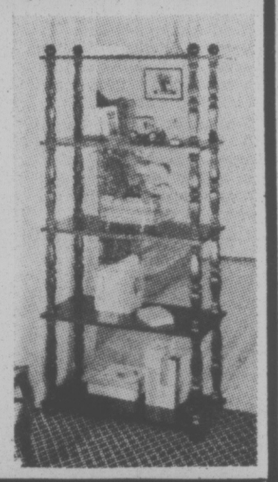

AT DOMAN'S
WE HAVE THE STOCK AND THE KNOW-HOW TO HELP YOU ACHIEVE THAT SPECIAL PROJECT YOU HAVE IN MIND.

2x3x6'0" FIR SHORTS 2.99 BUNDLE OF 10
1x3x5' SPRUCE 2.25 BUNDLE OF 10
1x4x5' SPRUCE 2.75 BUNDLE OF 10
ROUGH CEDAR BOARDS
1x6x4'0" 65¢
1x6x6'0" 95¢
GOOD GRADE

fir/hem SHORTS 6'0" LONG
1x2 ..... 25¢ each
1x3 ..... 30¢ each
1x4 ..... 36¢ each
1x6 ..... 54¢ each
2x4 ..... 55¢ each

1x8 CHANNEL SIDING UTILITY SHORTS
4' LONG each 50¢
6' LONG each 77¢

2x4 ECO. STUDS ONLY 4.88 BUNDLE OF 10

1x8x3'0" ROUGH CEDAR BOARDS 49¢ each

FIR LUMBER C and S GRADE

	8'0"	10'0"	12'0"	14'0"	16'0"	18'0"
2x4	1.25	1.55	1.85	2.20	2.50	2.80
2x6	1.75	2.15	2.85	3.30	3.75	4.25
2x8	2.30	2.95	3.75	4.45	5.10	5.75

SPRUCE SHORTS 6'0"
1x3 ..... 34¢ each
1x4 ..... 40¢ each
1x6 ..... 55¢ each
2x4 ..... 75¢ each

1x12 BEVEL SIDING SHORTS UTILITY GRADE
3'0" LONG .. 99¢ BUNDLE OF 4
4'0" LONG .... 1.35 BUNDLE OF 4
5'0" LONG .... 1.65 BUNDLE OF 4

SAVE ENERGY the In-Sider Storm Window
A storm window that installs inside your home

Trim adheres to frame permanently and snaps open for removal of storm window.

Easy to open
Do-it-yourself storm window
Installs inside
Saves up to 32% on heating and cooling costs
Clear rigid plastic

Belwood easy-assemble bathroom vanity

SCULPTURED TOPS, VARIETY OF SIZES AND STYLES.
SEE THEM AT DOMAN'S
WHILE YOU ARE HERE DON'T MISS LOOKING AT BELLWOOD MODULAR BOOKCASE AND WALL UNITS

DOMAN'S
280 BAY ST. 386-2151
BY THE BAY ST. BRIDGE
OPEN MONDAY to FRIDAY 7:30-5:30 SATURDAY 8-5
11-9

Expos Trade With Cards

ST. LOUIS (AP) — St. Louis Cardinals completed a six-player baseball deal with Montreal Expos on Monday, acquiring right-handed pitcher Steve Dunning, outfielder Tony Scott and infielder Pat Scanlon.

Montreal obtained right-handed pitcher Bill Grief, left-handed pitcher Angel Torres and outfielder Sam Mejias.

The three players coming to St. Louis, all of whom will be placed on the major-league baseball team's roster, played last year for Cardinals manager Vern Rapp at Denver in the Triple-A American Association.

Dunning, 27, was the pick of Cleveland Indians in the 1970 free agent draft and compiled a 12-23 record with the team in 1970 and 1971. In May, 1973, he was traded to Texas Rangers and two years later moved to the Chicago White Sox Denver farm club where he had a 15-9 record.

Dunning went to California Angels in December 1975 and was 0-0 in four games last season.

During last season his contract was purchased by the Expos were he was 2-6 in 32 games with an ERA of 4.15.

Scott, 25, is a switch-hitter who signed with Montreal in 1969 and worked his way through the team's farm system. He started in left field for the Expos in 1975 before moving to Denver for all of last season. At Denver he hit .311 in 106 games and stole 18 bases.

The 24-year-old Scanlon, a left-handed hitter, has played both first base and third base. After being signed by the Expos in 1970 he played in the minors until he started the 1975 season with the major league club. Last season at Denver, under Rapp, he hit .308 with 18 homers and 75 runs batted in before going to Montreal.

Grief was 1-5 in 47 games for the Cards last year in a relief role. Torres and Mejias have both played in the minors since being signed by the Cardinals.

June Trial Date For Four Flyers

TORONTO (CP) — Four Philadelphia Flyers hockey players facing assault charges will go on trial in June after the hockey season ends, Judge Walter Martin of county court decided Monday.

Crown attorney Robert McGee wanted a January trial date, but defence counsel George Finlayson argued that holding the trial then would be "punishing the team in mid-season when it should be concentrating on playing hockey."

The charges involve incidents at National Hockey League playoff games in April between the Flyers and Toronto Maple Leafs.

Don Saleski and Joe Watson will be tried June 1 on charges of assaulting a policeman and possession of a dangerous weapon, their hockey sticks.

A June 8 trial date was set for Mel Bridgman, charged with assault causing bodily harm to Borje Salming of the Maple Leafs.

Bob Kelly, charged with assault causing bodily harm to an usherette at Maple Leaf Gardens, goes on trial June 15.

O.C. SOCCER SCORES

LONDON (Reuter) — Monday's United Kingdon scores:

ENGLISH LEAGUE CUP
Fourth-Round Replay
Derby 2, Brighton 1

ANGLO-SCOTTISH CUP
Semi-Final First Leg
Patrick 0, Orient 1

ENGLISH LEAGUE
Division III
Mansfield 4, Reading 0

SISLER QUITS AS PRESIDENT

SYRACUSE, N.Y. (AP) — George H. Sisler Jr., resigned Monday as president of baseball's International League.

Sisler, 59, told owners at an emergency meeting that he was quitting "to pursue other baseball interests."

He had been president of the AAA league for 11 years.

DRINKING . . .
If you want to drink and can, that's your business. If you want to stop and can't, that's our business.
ALCOHOLICS ANONYMOUS
1005 View St. 383-0415

for Trustee
Greater Victoria Schoolboard . . .
PETER DORAZIO

My major concern is to balance the educational needs of our community with our ability as taxpayers to pay.
Inserted by Peter Dorazio Committee 11-9

Peoples Jewellers will clean your diamond rings at no charge to you

These are Diamond Cleaning Days at Peoples Jewellers.
What a brilliant idea!
And what an opportunity for you.
With our ultra-sonic cleaning equipment we can make your diamonds shine like new—while you wait!
And we'll do it beautifully, of course. We're diamond experts, with over 50 years of expertise behind us.
So bring us your diamond rings. Any diamond ring!
We'll give it the full Peoples Jewellers beauty treatment at absolutely no charge or obligation to you.
Another Service from Peoples Jewellers.

PEOPLES JEWELLERS

Mayfair Shopping Centre
Hillside Shopping Centre
11-9

To Anyone Planning To Buy Any Car This Week:

Our advice to you is: "Don't!"
Not until you've priced a Volvo.
We're having a once-in-a-decade sale.
Which means we're not only offering prices on Volvos like we've never offered before.
We're offering more for your trade-in than we could ever offer before.
The Volvo Sale is not a remnant sale. You won't get stuck with some left-over, stripped-down or about-to-be-discontinued model that nobody wants.
You can choose a 2-door, 4-door or station wagon from our Volvo 240 series. A 4-door or station wagon from our luxurious Volvo 260 series.
But even more important than the great deal you'll get on a Volvo is the great deal you get *in* a Volvo.
Without knowing what new car you may be considering, we can safely say this: no other car we know of offers the combination of safety, comfort and intelligent design you'll find in a Volvo.
But don't take our word for that. Come in today and see for yourself.
(Incidentally, if the car you were planning on buying this week was a Volvo all along, we offer our congratulations.
Both on your good sense. And on your superb sense of timing.)
© Volvo Canada Ltd
The Volvo Sale

The Volvo Sale Is Going On At These Dealers Now.

See Our Multiple Choice of Volvo Models. Then Test One. Leasing Available.

McCallum Motors Ltd.
1101 Yates Street
382-6122
dealer licence number D-00850A

Brian Holley Motors Ltd.
3319 Douglas Street
384-1161
dealer licence number D-00903A

3 INCUMBENTS FACE OPPOSITION

A 39-year-old toolmaker has sparked a footrace for three Esquimalt aldermanic seats in the Nov. 20 municipal election.

Barry Gilbert of 850 Phoenix decided to make a contest for the three incumbents seeking re-election.

"I don't think any group should get in by acclamation," he said in an interview. "They should have some challenge at the polls."

So the gun has sounded and the race is on with Gilbert up against a 10-year man, one who has served for four years as an alderman and another looking for his second term in office.

They are Art Mebs, 57, of 451 Lampson, seeking to add to his 10-year record; Jim McEvay, 54, of 401 Treebank Road, seeking his third term, and Larry Mann, 55, of 1019 Arcadia.

There doesn't appear to be any single burning issue in the campaign although one plank of concern in most of the candidates' platforms is an improvement in the transportation facilities.

Mebs, a fire prevention officer at HMC Dockyard, says it is time to develop a regional transportation system.

He says Esquimalt should not be forced to accept the adverse effects of growth outside the municipality and so alternative routes between Langford-Colwood and the Victoria area should be found.

McEvay, owner-manager of Nu-Way Cleaners Ltd., says he is interested in encouraging the development of clean, light industry in Esquimalt's industrial zone to broaden the tax base. He is also keen on working towards completion of the community's projects in the Neighborhood Improvement Program.

Mann, a consultant with the department of health, supports more senior citizen housing, removal of the oil storage tanks from Esquimalt, the acquisition of waterfront lands and creation of bicycle paths.

Gilbert, running for the first time, wants municipalities to have a greater share of provincial resource money to ease the burden on taxpayers.

He would also like to see the construction of a public safety building, an alternative sewage system and a feasibility study into a dial-a-bus scheme.

Six Trying for Four Oak Bay Seats

Oak Bay residents passed up the municipal election last year when no one challenged the incumbents.

But this year, six candidates — three of them incumbents — are seeking the four aldermanic vacancies. Maxor Brian Smith is in the middle of his two-year term.

Thre three two-year vacancies are being sought by incumbents Shirley Dowell, John Goult and Doug Watts and newcomer Jacqueline Sellgren.

Goult, of 1605 York Place, is chairman of the zoning committee and has been on council for six years.

His platform favors a fairer share for municipalities of the total tax pie and greater efficiency in the operation of Oak Bay.

Watts, of 2285 Woodlawn, is chairman of works committee and has served 16 years on council.

He says there is a need for financial restraint after last year's "staggering" increase in taxes, even though a large part of it was due to schools. He advocates maximum efficiency by streamlining municipal operations and a "very careful" attitude on expenditures.

Dowell, of 3080 Midland, is chairman of parks and recreation committee and has served on council for six years.

She says she will continue the fight to preserve Oak Bay by voting against spot zoning, no high-rises and a 45-foot limit on apartment heights, insist on concrete construction for apartments and 150 per cent parking and "hold the line on taxes" for 1977 and 1978.

She is also the sole candidate for director on the Capital Regional District.

Sellgren, of 1587 Hampshire, moved to Oak Bay with her husband from Toronto 18 months ago.

She is running on an invironmental platform, opposing high-rises and favoring public transit over the private car.

Two candidates are seeking the one-year aldermanic vacancy on council, created by the resignation of Ald. Doug McLelland.

John Buckley, of 470 Oliver, is a retired senior administrator in the provincial government.

One of his particular concerns is sewage disposal expenditures which he describes as "millions of dollars on what can only be considered another patch on a system which should have been done away with before the turn of the century."

Neil Swainson, of 1823 Beach, is a professor of political science at the University of Victoria.

He favors a "very careful" approach to rezoning so that Oak Bay can maintain its attractive residential character and believes this is the time for "real economy, real scrutiny" in municipal expenditures.

SEARCHES UP

There were 3,186 air-sea rescue searches launched to date compared with 2,671 for the corresponding period last year, a Search and Rescue spokesman said Monday.

Greatest increase was marine operations, with 2,177 compared with 1,916 last year. The spokesman said about 97 per cent of the air rescue operations have been successful.

DENTURE PAIN?
Anbesol relieves denture pain fast. Cools, soothes and helps prevent infection.

When it comes to insurance it's Dominion for Life
...in Victoria
call Paul O'Connor 386-1441
THE DOMINION LIFE ASSURANCE COMPANY

Islanders Aid Sick Boy

Residents of Salt Spring Island are raising funds to help pay for cancer treatments for an 11-year-old island boy.

Mel Topping, one of the fund organizers, said Monday $6,000 had been raised up to Saturday when island residents held a card-playing blitz.

The boy, Ricky Andrews, is undergoing radiation and drug treatment at the Mayo Clinic in Rochester, Minn., in efforts to save his right arm.

Topping isn't sure how much was raised in the poker and black-jack played Saturday, but he said island school children, service clubs and the local rod and gun club all have contributed to the fund.

Dennis Andrews, the boy's father, said the family already has spent $4,000 in travelling expenses and he does not know how much his son's treatments will cost.

A specialist has diagnosed bone cancer in Ricky's arm.

Since Ricky went to the clinic in September, island residents have held dances, fashion shows and a skeet shoot to help the family with the cost of treatment.

Andrews said 13 specialists at Mayo are working on his son who has been taking treatment like a trooper.

"They told him outright he could die, and they told him they might have to take his arm," he said. "But Ricky was just tremendous. He faces the fact that if it's got to be, it's got to be."

The company also denies excessive profit-taking or inefficiency, pointing out that Gulf's 1.6-cent-a-gallon profit in 1975 and a 7.9-per-cent return on capital investment during the past five years cannot be called excessive.

Gulf Oil Lashes Commission

VANCOUVER (CP) — Gulf Oil Canada Ltd. lashed out Monday at a B.C. Energy Commission report on gasoline retailing, claiming the report's main thrust was "misleading and misplaced."

In a 42-page brief to the provincial government, Gulf says the report addressed matters affecting dealers — a special interest group — rather than the overall retailing structure.

The company also says the industry was denied the opportunity to challenge concepts and information on which the report's recommendations were based.

The report was commissioned by the former New Democratic Party government and was released last December, shortly after the NDP was defeated in the Dec. 11 provincial general election.

Gulf says the recommendation that major oil companies be curbed in the retail market is the same as suggesting supermarkets be curbed to protect corner grocery stores.

Open 'til 9:30 p.m. Wednesday

Pick A Calculator For Christmas — They Add Up To Great Gifts!

Pocket Memo-corder
Pocket size electronic dictating machine with drop-in mini cassette with 30-minute recording time, built-in microphone, case, earphone and batteries. Great convenience!
Sale Price 49.99

Sharp Slim-Line Calculator
The popular pocket size calculator that features fold-over vinyl case, note pad, complicated calculations, complete with floating decimal and error check device. Comes with rechargeable batteries and charger.
29.95

Sharp Print-Out Calculator
Great for home or office, this calculator features full print-out capacity or visual display, memory, overflow check, floating decimal. Powered by built-in rechargeable batteries. Complete with recharger.
129.95
Stationery, Main Floor

Sale! Bell and Howell Will Let You Enjoy Christmas Again and Again!

EEI HL Slide Cube Projector
This compact projector features automatic focussing, previewer-editor, quartz bulb and compact slide cube for showing and storing slides. Approx. 8"x8"x9"
Sale Price 129.99

Sound Camera and Projector
Take and show your own home movies with this low price combination. Features 1233 camera with sound, automatic exposure control and easy focussing. The 1742Z projector has zoom lens, easy focussing and sturdy metal case. A great buy at this low price.
Sale Price 449.99
Cameras, Main Floor

the Bay
Your Merry Christmas Store

Use Your Baycard, Your Good-For-So-Many-Things Card

Learn-as-they-play toys for a merrier Christmas

Play Family Treehouse: Contains tree house with working elevator, car, swing, furniture pieces and family figures. Tree opens and closes.
17.99

Spirograph: A simple and fascinating way to draw marvellous patterns. With wheels, gears, rings, rack, coloured ball point pens, pattern book paper and much more.
5.99

Multiplying Machine: An easy and fun way for youngsters to learn the multiplication tables. Multiplies up to 9x9
4.99

Cash Register: colourful plastic register with 6 play coins. Educational, fun and a must for kids who like to play store.
10.99

Junior Architect Tinkertoy: precision-made wood and plastic parts with safe-colour finish. With idea book. 125 pieces.
5.98

Magnetic Alphabet Board: makes reading and spelling more fun. Board locks into stand. With 26 magnetic letters, extra vowels.
6.99

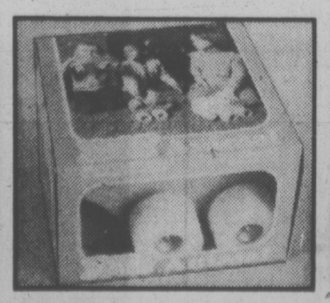

Nerf Animals: safe, squeezably soft animals that are great fun indoors or out—even in the bath. Variety of animals.
4.29

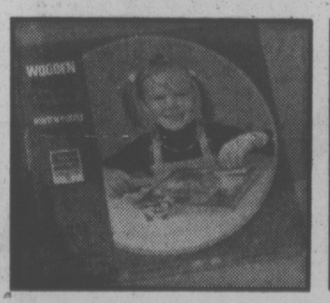

Simplex Puzzles: wooden puzzles with non-toxic painted finish. Pieces have knobs and can be used for tracing. 2 to 6 years.
3.99

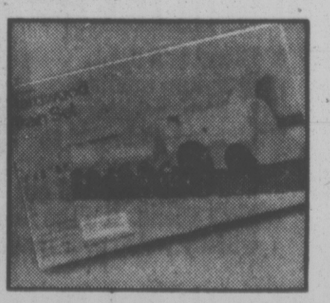

Wooden Train Set: wind-up train with plastic base. Includes engine, flatcar, caboose, straight and curved tracks, tunnel and bridge.
7.99

Toy Factory, Third Floor.

OPEN WEDNESDAY 9:30 A.M. TO 9:30 P.M. CLOSED ALL DAY THURSDAY, NOV. 11th.
OPEN FRIDAY, NOV. 12, 9:30 A.M. TO 9:30 P.M. PHONE 385-1311.

Hudson's Bay Company

AT&T $3B Short: Taxman

WASHINGTON (WP) — Over a 10-year period, the U.S. Internal Revenue Service has failed to collect at least $2.94 billion in income taxes owed by the American Telephone & Telegraph Co., a former IRS official charges.

The major cause is the inability of an agency with a budget of $593 million for auditing of all tax returns, individual as well as corporate, to audit fully the return of a corporation with revenues of $26 billion, says Lawrence R. Sloan.

Now a consulting engineer in Orlando, Fla., Sloan for nine years was the principal valuation engineer and acting chief engineer of the Manhattan District of the IRS.

"The error continues with each advancing year, growing larger as the physical plant grows," Sloan says in an article to be published next Monday. AT & T, in its annual report for 1975, values its plant at $87.6 billion.

Moreover, the difficulties faced by the IRS in auditing AT & T — the world's largest corporation — probably exist for other phone companies, as well, Sloan suggested.

Office Sex Ruling By Judge

NEWARK, N.J. (AP) — A woman who loses a job or pay raise for refusing to have sex with her boss cannot sue him for damages under the U.S. Civil Rights Act, a federal judge ruled Monday.

The woman should file a civil suitt charging extortion or swear out a rape complaint, the judge said.

U.S. District Court Judge Herbert Stern made the ruling here in dismissing part of a suit brought by Adrienne Tompkins, 31, a Bayonne stenographer who alleged she was fired from Public Service Electric Gas Co. after refusing her supervisor's sexual advances.

She asserted the Civil Rights Act of 1964, which prohibits discrimination based on race or sex, applies to cases in which women are asked to perform sexual favors at work.

But Stern said sexual attraction is a natural part of life and that federal courts cannot become involved. He said a man who makes sexual activity a condition of employment should be sued for extortion, as if he had asked the woman to kick pack part of her salary, or charged with rape or assault if the advances were forceful.

Miss Tompkins said her supervisor, Herbert Reppin, took her out for lunch and asked her to sleep with him. She said that when she refused he kissed her, against her wishes. She was later fired.

Reppin has denied the incident took place. The company said Miss Tompkins was fired in 1975 for poor attendance.

General Motors Polishes Its Service, Parts Image

WASHINGTON (WP) — Faced with a sharp decline in profits for its service and parts business at its dealerships, General Motors Corp. is preparing to launch an $18 million program designed to win back some of its former customers.

Nelson Long, general sales manager for GM's parts division in Flint, Mich., confirmed that his company's new drive, in preparation for, more than two years, will be launched nationwide next March. It is regarded as the largest program of its type in auto industry history.

Industry sources said GM funds allocated to the servicing and parts campaign will be second only to those spent in advertising the Chevrolet division.

After warranty periods expire — one year or 12,000 miles for most manufacturers, with the exception of American Motors, which recently introduced a two-year warranty — "a high percentage of buyers stop going to the dealerships for service and-or parts," Long said.

He declined to say how much business GM has been losing but other sources estimated that more than 50 per cent of auto owners have stopped going to original dealerships because of problems with servicing. In addition, such mass retail centres as Montgomery Ward, Sears, Roebuck & Co., K-Mart and Woolco, offer lower prices.

Long conceded that GM's drive is a "corrective" program, based on a growing volume of consumer complaints about auto service and costs.

A keystone to the program to be called "Mr. Goodwrench," will be price cuts on GM auto and truck parts sold to dealers, which the nation's largest vehicle manufacturer expects to be passed along to consumers in the form of lower prices.

GM's Long said the deterioration in dealership business developed in recent years because some dealers were "indifferent" to the growing complaints, with work not done right the first time and consumers "inconvenienced by a lack of alternative transportation" during service.

LOCAL and LONG DISTANCE MOVING
RELIABLE TRANSFER OF VICTORIA LTD.
Member of United Van Lines
388-6466 4-11

APARTMENT MORTGAGES?
J. D. BOSDET LTD.
#120-727 JOHNSON ST.
CALL 386-3128

the Bay
Family Specials In The
NONSUCH BUFFET
Wednesday Evening, 4 p.m. to 8 p.m.
For Adults: ROAST BEEF with Yorkshire pudding, mashed potatoes, vegetable. Tea or coffee 2.09
For Children: BAY BURGER with ice cream, soft drink. 99¢
Hudson's Bay Company

Weight Control Drugs Scrutinized at Hearing

WASHINGTON (WP) — For at least a dozen years, various physicians, scientists and organizations have argued, without much success, that use of amphetamines and amphetamine-like drugs by fat people should be curbed.

Now they're going to get some support from a senator who, in five days of hearings starting today, intends to show that the drugs are dangerous and don't do what they are supposed to do: suppress appetite and thereby induce weight loss.

The senator, Gaylord Nelson (Dem.-Wis.), is holding the hearings because the restraints imposed to date by the government haven't deterred "fat doctors" and others catering to the obese from writing a huge volume of prescriptions — 14.6 million last year.

Manufacturers in 1975 grossed $20 million from sales of amphetamines, although for five years these drugs — "uppers," in street talk — have been in the U.S. Drug Enforcement Administration's most restrictive category for marketed drugs, Schedule II. By law, a Schedule II prescription can't be refilled. Manufacturers must adhere to DEA production quotas. Special records must be kept.

But manufacturers in 1975 grossed $64.6 million, more than three times as much, from eight amphetamine-type drugs, which are in the DEA's much-less restrictive Schedules III and IV. Prescriptions can be refilled five times each six months, and there are no production quotas.

The most popular brands are Pennwalt Corp.'s Ionamin, which alone accounted for $11.7 million of last year's sales; Merrell National's Tenuate; Giba-Geigy's Voranil, and A. H. Robins' Pondamin.

Nelson's avowed intention is to try to rid the market of all such appetitite-curbing drugs, which are known as anorexiants.

In the Food and Drug Administration, whose representatives are to testify Nov. 19, the final hearing day, medical officer Robert Know was expressing "serious doubt" about the effectiveness of the drugs in internal memos dating back at least to 1964.

Users commonly think the drugs are effective, partly because they are enthusiastic about dieting when they start to take them. But weight loss ceases after enthusiasm wanes and tolerance for the drugs develops, Dr. Knox said.

Each of the manufacturers has agreed to an official FDA labeling which cautions that weight loss in initial weeks "tends to decrease in succeeding weeks' and "appears to be related in part to variables other than the drugs prescribed . . ." The prescribing instructions go on to say:

"Studies do not permit conclusions as to the relative importance of drug and nondrug factors on weight loss. The natural history of obesity is measured in years, whereas the studies cited are restricted to a few weeks or months duration; thus, the total impact of drug-induced weight loss over that of diet alone must be considered clinically limited."

While more and more doctors came to doubt the long-term effectiveness of anoreziants, significant numbers of persons began to abuse the drugs by taking them for "highs" or by becoming dependent upon them.

KISSINGER'S LAST TRIP?

WASHINGTON (UPI) — U.S. Secretary of State Henry Kissinger plans a trip to Europe in December, perhaps his last before leaving office in January.

The state department said Monday that Kissinger will attend a NATO ministerial meeting in Brussels on Dec. 9-10 and from Dec. 15-17 he will be the U.S. delegate at the annual meeting of the conference on international economic co-operation.

Carter Skips Mayors

CHICAGO (AP)—If Jimmy Carter had wanted to reassure U.S. big city mayors he is in their corner, he passed up a perfect opportunity this week at the mayors' urban-strategy session.

"He sent a lightweight, and some of us are mad," said one mayor.

Howard Samuels, an undersecretary of commerce under President Lyndon Johnson and an unsuccessful Democratic candidate for governor of New York, was Carter's choice to monitor the two-day U.S. conference of mayors meeting that concluded Monday.

Samuels said he holds no formal position on the Carter transition team, but was asked to sit as an observer at the mayors' meeting by top Carter aide Hamilton Jordan.

Part of the negative reaction to Samuels was simply resentment that Carter didn't send one of the small group of advisers known to be close to him. That would have sent a strong signal of support to the mayors, who for years have complained that they are being ignored in Washington.

STUDENTS FIGHT CRIME IN SCHOOLS

WASHINGTON (UPI) — The U.S. office of education plans a $3.2 million experiment in using students to help fight rising crime and violence in public schools, it was announced today.

The one-year project will be financed by the Law Enforcement Assistance Administration, based on a report earlier this year that vandalism and assaults on pupils and teachers had become a "serious and costly national problem."

The education office will use $1.2 million to form and train teams, consisting of seven adults and one student in each of 80 schools to develop strategies for reducing crime. The schools are to be selected later.

Other members of each team will be a school administrator, a teacher, a counselor, a school security officer, a representative of the local juvenile justice system and two community members, the LEAA said.

The teams will receive instruction on such topics as the causes of delinquency, general problem-solving techniques, and school security.

Hoo-Hoos Set For Waterland

DUNCAN — Forest Minister Tom Waterland will address a meeting of the Cowichan Valey branch of the International Order of the Hoo-Hoo Monday.

The order is a fraternal organization of lumbermen dedicated to the advancement of the forest products industry.

Melchers No.1 Blend

Melchers No.1 Blend is a light, premium quality Canadian whisky, blended and aged to perfection.

We're proud of our No.1 Blend. It's the finest whisky we've ever made.

Melchers
Truly Canadian since 1898.

...it was a long time coming.

open 'til 9:30 p.m. Wednesday

Add Some Variety To Your Wardrobe With Made-To-Measure Co-ordinates!

$174

jacket, vest and pants

Men! Here's your chance to brighten your fall look with some super separates. And right now you can take advantage of a special low price at the Bay. Come in and choose from a variety of quality wool and other fabrics in all the new fall shades. — You're sure to find a style to suit your tastes. Hurry in! Then you'll have a super new jacket vest and pants, just in time for Christmas.

Size 47-10% extra; sizes 48, 49-15% extra; sizes 50, 52-20% extra.

Men's Suits, Main Floor

Hudson's Bay Company

Let It Happen! They're Set

★ ★ ★ ★ ★ ★

Specialists Only on New Emergency Team

By AB KENT
Times Staff

A used bread van and eight specially trained Victoria and Saanich policemen are adding a new tactical dimension to police work in Greater Victoria.

The emergency response team is the second organized in B.C., following Vancouver, and has been set up to deal with unusual situations with techniques borrowed from the military.

Members are issued special equipment like bulletproof jackets and tear gas canisters, and the team will operate from a converted van holding racks of weapons, radios and rescue gear.

Chief John Gregory of Victoria city police said the ERT is strictly a "be prepared operation" and should not be compared to the "SWAT" — strategic weapons and tactics team — portrayed on television.

But the resemblance is there.

The four Victoria and four Saanich policemen who volunteered for the extra training and potentially more hazardous duties wall wear service boots, coveralls and peaked golf-type cap.

If required, they may also wear steel helmets and carry rifles.

The Victoria team finished its three weeks of police college training two weeks ago.

Like all policemen, the team's first duty is to protect life. At the same time, they are trained to react quickly and employ support equipment not available to regular patrolmen.

Faced with stalking an armed person shooting from behind a barricade or holding a hostage, they may have to draw a pistol and shoot it with a high degree of accuracy.

One member of the team is an anti-sniper specialist, a marksman with a rifle; another is primarily an observer, a third is a scout and a fourth acts as rear guard. The first man is team leader, and like the others, he is also trained in alternative roles.

Each man carries a small portable radio worth $1,500 to keep him in constant contact with his teammates and the police inspector responsible for calling the ERT into play.

The inspector is the field commander of any emergency operation and he too has had special training.

CHIEF GREGORY
. . . SWAT, it isn't

In all, the B.C. Police Commission has spent about $65,000 on the truck and its fittings.

The vehicle is kept downtown and is available to respond anywhere on southern Vancouver Island with police in the area requesting it, responsible for command.

★

Gregory said as few as four men at a time could form an ERT, with others placed on alert. Some of the eight would be on standby to cover during illness or vacation to make sure at least four will be on duty on a call.

The chief said there had been several instances in recent years when an ERT team would have been useful in Victoria — two of them involving a dangerous prisoner who escaped custody and took a hostage.

Rescue gear carried in the van includes mountaineering tackle for climbing.

There are also fire extinguishers, first aid gear, smoke grenades, shotguns and ammunition.

The truck itself is painted dark blue, bears small white letters denoting POLICE ERT and has a siren and flashing red and blue lights. It is not designed as a pursuit vehicle, but rather as a command post.

Policemen responding to an emergency call will leave their normal duties as members of the uniform or detective branches and proceed to a designated site where they will meet the van and their teammates.

The Victoria police department asked for volunteers last April — including women — and got 11 responses, all from men.

Four applicants were selected to take extra training after passing strict psychological and physical tests.

Each volunteer must have the permission of his spouse to participate in the team, be preferably between 25 and 31 years of age, able to run 1½ miles in 10 minutes or less, throw a 14-pound ball 25 feet or more, cover at least seven feet in a standing broad jump, climb a rope using hands only for at least 15 feet, do a series of pushups, chinups and situps, and swim 50 metres in at least 45 seconds.

—Bill Halkett photo

Team member and $65,000 unit

Eyesight must be good without the aid of glasses.

Finally — reflecting a growing concern — the candidate must either be a non-smoker or prove that smoking does not impair his physical performance.

Besides the initial training, an ERT member must put in two days a month in field training and spend two hours a week on rifle target shooting.

Four Victoria inspectors have had extra training as field commanders, plus one from Saanich which has also trained a staff sergeant and deputy chief for this role. They are not part of the ERT but are fully responsible for directing it.

★

In an operation involving a hostage, for example, police would first confirm the situation through regular routines, probably working through a negotiator, and the duty inspector would be on the scene to decide whether to call out the ERT.

He then would make decisions based in information from the negotiator, who would be the only contact with the abductor, Gregory said.

But each situation will have different characteristics.

"There are no guidelines. You do what you have to do at the time," he said.

TOWN TALK

There was something of the Roman circus about Goldstream Park over the weekend as a great mob turned out to see the annual salmon spawning run in the little river.

Ladies in furs were there, families with their dog, young couples with long hair. Cars jammed the parking lot and lined the highway. Hotdogs and coffee were sold from a trailer and the scent of mustard and relish filled the air.

Meanwhile, in ludicrous contrast to this holiday crowd strolling about, the salmon, tattered and blotched, thrashed the last of their lives away on their nesting grounds.

"That's Victoria," said one cynical observer, "they really turn out for any special occasion — provided it's free."

★ ★ ★

B.C. Hydro chairman **Robert Bonner** expects the 10 cent bus fare increase to bring in an additional $13.2 million over the next 12 months.

Hmmmm. That's 132 million dimes. It's 11 million passengers a month, or 366,666 per day, and that's only in Victoria and the Lower Mainland and excludes, children, students and pensioners.

So how cum the transit system loses so much money if it is used by so many people?

★ ★ ★

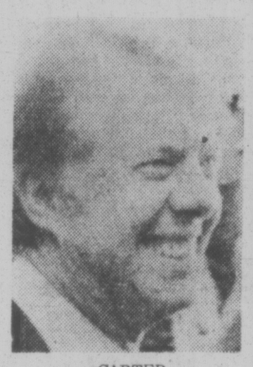

CARTER
. . . coming here

President-elect **Jimmy Carter** is on his way to Victoria and should be here in about a month, looking somewhat of a dummy.

But no official welcoming ceremonies are planned because this V.I.P. is only a waxen facsimile, destined for the Royal London Wax Museum where he will replace the serious-faced **Gerald Ford.**

A museum spokesman said today the Carter effigy was ordered from the famous Josephine Tussaud's establishment in London, England. She wasn't sure when the order went in, but thought it was "already placed before the election."

Town Talk's informant only laughed when asked whether Carter will be munching peanuts and ogling a copy of Playboy magazine.

★ ★ ★

Wonder how many more millions were added Sunday and Monday nights to the numbers of movie fans who have seen the 1939 American masterpiece, Gone With The Wind, which CTV ran in two segments.

For many years GWTW was the longest film ever made in the Western Hemisphere and its astronomical box office receipts continue to come in with periodic showings over its 37-year history.

But the world record for longest movie was set in Japan in 1961 with the film, The Human Condition, which ran eight hours, 50 minutes.

★ ★ ★

Provincial court prosecutor Armand Petronio thinks it's a bit much, to say the least.

Petronio put down his raincoat on a front-row bench in court Monday and went to work.

But at noon, no coat. Somebody had swiped it.

Grumbled Petronio: "An umbrella I could excuse . . . people just help themselves, but a coat . . . that's something else."

Petronio admits he might personally prosecute if the culprit is caught.

★ ★ ★

Thursday's a day to remember for kids.

They'll be able to see a special showing of Hey There . . . It's Yogi Bear at the Fox Cinema, all for the admission price of one usable toy. Doors open at 10:30 a.m. with the show starting at 11:15.

The toys will be sent to William Head federal prison where inmates will sort and where necessary repaint for distribution as gifts to children at an inmate party next month.

The project is sponsored by the John Howard Society of Victoria.

Non-movie goers may contribute to the cause by placing toys in barrels in Hillside, Mayfair and Commerce malls (Douglas and View) beginning Nov. 12. Home pickups may also be arranged by calling 386-3428.

★ ★ ★

Sidney mayor **Peter Malcolm** is wondering "if we'll have to go through the whole bloody rigmarole" once again with newly-appointed Recreation Minister **Sam Bawlf.**

He's referring to the tiresome business of trying to get action on the North Saanich and Sidney application for a $616,000 grant for the new peninsula recreation centre.

Malcolm and Mayor **Paul Grieve** thought they'd made progress with former minister **Grace McCarthy.** At least she hadn't said no.

What about it, Sam?

★ ★ ★

Dallas Road waterwatchers were intrigued Monday by the sight of vessels between Brotchie Ledge and Clover Point manipulating with what looked like the long-sought Cadborosaurus monster.

Ministry of transport's district manager **Larry Slaght** explains the exercise was one of about four planned to make crews conversant with techniques used in clearing up oil pollution.

MoT's Sir James Douglas and two smaller vessels were working with a Vikoma boom, which on the surface looks like a wriggling monster. The boom, which MoT acquired a year ago, is superior to the conventional type because it has better stability on turbulent waters.

★ ★ ★

Victoria continues to get more than its share of honors in the real estate field.

Pip Holmes of Victoria is president of the International Real Estate Federation and a past president of the Canadian Real Estate Association, **Eric Charman** is president of the B.C. Real Estate Board.

In addition, **Norman Ross** of Victoria has been elected senior vice president of the Canadian Real Estate Association and **John Thomson**, president of the Victoria Real Sstate Board ,has been named B.C. chairman of education for real estate salesmen.

This week the Canadian Real Estate Association began naming the six salesmen who will be directors to the national board. First appointment went to **Jim Tyler** of Victoria.

PLANES PRESS SEARCH

The search intensified today for the Victoria Flying Services Cessna 172 missing since Sunday with four Saanich residents on a flight from Kelowna to Victoria.

Eight volunteer civilian aircraft from the Provincial Emergency Program have joined the search. Also in the air was a Canadian armed forces Tracker and a Labrador helicopter from CFB Comox.

Another Labrador and two Buffalo aircraft, grounded by fog in Prince George after another aerial search, were assigned to look for the aircraft.

One of the Buffalos was checking out a beacon signal reported in the Fraser Valley area while the other was transporting searchmaster Major Leslie (Ozzie) Osborne from Comox to Abbotsford where a search headquarters is to be established.

The missing plane was last reported about 5 p.m. Sunday five miles northeast of Abbotsford.

Missing are pilot Joseph Marton, 44, of 1611 Kisber Avenue, and his two sons, Ian, 11 and Robert, 14, and Gordon Wilson, 26, of 941 Dunn Avenue.

TO HANG or not to hang seems to be the question, but really it was just a matter of roping up a little repair work at The Bay on Monday. (Max Low photo)

Springridge Asks Chance On Housing

By PAUL MOSS
Times Staff

Members of the Springridge Neighborhood Improvement Program committee today urged Victoria city council to give the community at least a chance to show what it can do in administering its own housing program with NIP funds.

"All we ask is that council give us one year to try this program and see how much we can achieve in that time," said Richard Krieger, Springridge NIP committee chairman.

Krieger said in an interview that 1,300 of the 1,600 area residents recently surveyed on NIP priorities supported the concept of housing development being undertaken by a neighborhood-based non-profit housing society.

Yet city council seems to be either opposed to that principle or at least reluctant to make any commitments under the program planning stage, he said.

"I suppose they see a non-profit housing society as a sort of political base and they want to retain absolute control (over allocation of NIP money)," he added.

Another community representative, Lucy Nelson, who co-ordinated the area survey during the summer and now serves on the NIP parks subcommittee, said residents are upset and annoyed over what she termed derogatory comments made Monday by Ald. Murray Glazier.

KRIEGER
. . . "give us one year"

The alderman's reported views infer that certain Springridge residents are involved in the NIP projects because they might obtain individual benefit from it, she said.

"It makes me mad to hear this kind of thing, when I consider the incredible amount of time and energy so many people have put in over the last year.

"I don't know a single person who stands to receive any personal gain from this at all."

Krieger dismissed Glazier's comments as "indulging in election theatrics."

The alderman had also said Monday council was not prepared yet to indicate whether it would endorse the proposal that $350,000 of the $1 million NIP total be turned over to a non-profit housing society.

Council wants to reserve that as an option, but also to consider proposal calls to developers and applications from housing co-operatives, he said.

But Krieger and Nelson say the trouble with this non-committal stance is that area residents have no assurances as to the type of housing development they will eventually get.

Nelson pointed out that in the survey, residents gave their first choice as single-family dwellings and their second as duplexes.

For this reason, the Fernwood Community Non-Profit Housing Society wants to use NIP cash to buy up large, older homes and convert them into reasonably-priced accommodation for persons and families on low incomes.

But certain council members seem to be unable to understand why anyone would prefer older housing to new development.

If council has its way, it will probably acquire the land, sell it at a profit to developers and the end result will be featureless rows of townhouses, she said.

50 Still Won't Pay Hospital Strike Levy

There are 50 members of the Hospital Employees Union — including 10 from the Gorge Road Hospital — still refusing to help cover the costs of rotating strikes last spring.

The union set Nov. 1 as a deadline for union members who did not take part in rotating strikes last May to sign a new membership card authorizing a deduction of one day's pay.

Those who failed to meet that deadline would be docked two day's pay and if they still remained obstinate the union held out the possibility that they would be expelled from the union.

Union secretary Jack Gerow said today all the fuss created about the possible dismissal of hospital employees is "a tempest in a teapot."

He said the union is a long way from the final step of dismissing the 10 recalcitrant members at the Gorge.

He said executive members will meet with those refusing to pay and seek their reasons. They will be told then that they will now be docked two day's pay, he said.

If after being told the reasons for the assessment, the members still refuse to sign the card, the provincial executive will meet and discuss other options, Gerow said.

He said even if it comes to the final stage, a member is still entitled to a trial where his or her case will be heard by a panel.

Gerow said it is difficult to explain why 10 of the 350 empoyees at the Gorge are objecting in light of the fact Gorge workers voted strongly in May to go on strike although never called upon to do so.

He said one explanation might be that the members don't understand the necessity to cover the more than $200,000 cost of the strikes.

He said some members object because they feel the union should have had a strike fund.

However, Gerow said, since the union had not had a strike in 30 years it was never thought necessary to set up any sort of defence fund. However, at the union's convention last month delegates voted to set up a $1 million strike fund because it appeared they were in for some stormy negotiations in years to come.

Election Meeting Lineup

The Crystal Pool Users' Association will sponsor an all-candidates' meeting at 7:30 tonight at the Crystal Pool, 2275 Quadra.

Two other public meetings are scheduled for Victoria aldermanic candiates in the Nov. 20 election.

The Fairfield Community Association will sponsor one Monday at 7:30 p.m. in the Fairfield United Church Hall, and the Communities United for Action will hold one at 7:30 p.m. Nov. 17 in St. John's Anglican Church.

There are two more all-candidates' meetings scheduled for the 10 aldermanic candidates in Saanich.

The Royal Oak and District Ratepayers' Association and the Northridge Community Association will co-sponsor a meeting at 7:30 p.m. Nov. 17 in Holland House, 733 Vanalman. On Nov. 18 at 8 p.m. there will be a meeting in the Gordon Head United Church under the sponsorship of the Gordon Head and District Ratepayers' Association.

An Oak Bay all-candidates meeting will be held next Tuesday, Nov. 16, at 8 p.m. in the municipal hall.

The meeting is sponsored by the Association of Women Electors.

No all-candidates' meetings have been arranged for Esquimalt candidates although they will appear on a series of programs to be held on Channel 10 under the sponsorship of the Junior Chamber of Commerce.

The television dates are: Nov. 16 at 9 p.m. — Esquimalt; Nov. 17 at 9 p.m. — Oak Bay; Nov. 18 at 7 p.m. — Victoria; Nov. 18 at 9 p.m. — Saanich.

TWO-WAY WIG SALE!

Choose the deal that's most advantageous for you . . .

20% to 50% off ANY WIG
OR $12 TRADE-IN OFFER

Sale Ends November 20th

MARGO BEAUTY STUDIO

SHELBOURNE PLAZA 477-1815
HILLSIDE SHOPPING CENTRE 595-2424

11-9

COLLECTOR'S CORNER BY TOM BATESON

PARLOR STOVES
A HOT ITEM FOR NOSTALGIA BUFFS

BY 1881 NEARLY 1,000 STOVE PATENTS HAD BEEN ISSUED AND 220 FIRMS WERE MAKING STOVES.

MICA WINDOWS BECAME A COMMON FEATURE IN THE MID-1800s.

BEN FRANKLIN'S DESIGN IN 1744 MAY HAVE BEEN THE FIRST POPULAR PARLOR STOVE.

POT BELLY STYLES WERE USED MAINLY IN SCHOOLS, STORES AND OTHER PUBLIC PLACES.

SELF FEEDING MODELS WERE DEVELOPED ABOUT 1835.

HEIGHT VARIES FROM 18" TO 7' OR MORE.

LOOK FOR: ELABORATE VICTORIAN PIECES. EVEN GAS AND OIL HEATERS ARE IN DEMAND. THERE IS A MARKET FOR GRATES, LEGS AND OTHER PARTS.

© 1976 by United Feature Syndicate, Inc.

10/30-31

HURRY!

Don't miss out on a great way to save.

Buy your Canada Savings Bonds today.

Canada Savings Bonds 9.13%

Average Annual Interest to Maturity

For Security, Income, Flexibility.

Lots of counter space for typing, sewing

Multi-Function Kitchen

Even a small house can function as well as, or better than, a large one, when it is carefully planned. Whether you are building a new home or making changes in an existing one, thinking through ideas and putting everything on paper will produce good results and eliminate many mistakes.

Shown here is an attractive, workable kitchen in a small house designed by Young Woo. Instead of a conventional family room, a 77'x10' area was extended beyond the kitchen, but open to it. The room was designed for work, because that was where the family needs pointed. And the proximity to the kitchen made it easy for the wife, of course.

Both husband and wife are professionals in education, and desk space was a must. A 28-inch high counter around the room, with drawers and cupboards, handled that need. And the desk area can hold a portable sewing machine as well as a typewriter. The ample counter provides space for laying out patterns in addition to the spreading around of papers and books, or crafts can be worked upon. And should the kitchen counters become crowded, the room extension again offers convenience.

Cupboards high along one wall are a storage bonus. Yet with all these features, the room has no cramped feeling because of glass and sliding windows that fill the remaining two walls. In cold areas, these should be double glazed complete comfort.

The Toy Shop
1834 OAK BAY AVENUE
10:30 to 5 daily
Fridays 'til 8 p.m.
598-3832

VICTORIA Fabric Shop LTD

Fall Arrivals!

SUEDE DOUBLEKNITS
62" wide, completely washable, good color range.
5.98 yd.

PRINTED POLYESTER JERSEYS
60" wide, completely washable, ideal for evening dresses, skirts, blouses, etc.
6.98 yd.

Good Selection of POLYESTER DOUBLEKNITS 60" wide $2 yd.

ON SALE FOR ONE MORE WEEK

OPEN MON. TO SAT., 9-5:30
1218 BROAD STREET Phone 382-8541
(Between Yates and View)

11-9

'Special' Teachers Taught

EDMONTON (CP) — Would-be teachers with an interest in the out-of-the-ordinary child can find a course of study in the field at the University of Alberta.

The course is known as "special education" and aims to equip the teacher to deal both with gifted child and one with learning difficulties.

Inaugurated in 1969, the course offers a four-year bachelor's degree, and there are also masters and doctorate programs.

The course aims at acquainting the future teacher with the manifold educational, psychological and social problems children at either end of the educational spectrum face.

Dr. Lillian Whyte, one of the course's faculty, said the special education program is geared to individual needs of children. The program therefore eschews labels of all kinds, which the faculty believe blur differences among children.

Students in the course receive a solid grounding in psychology, counselling, and in the techniques of communicating with unusual children.

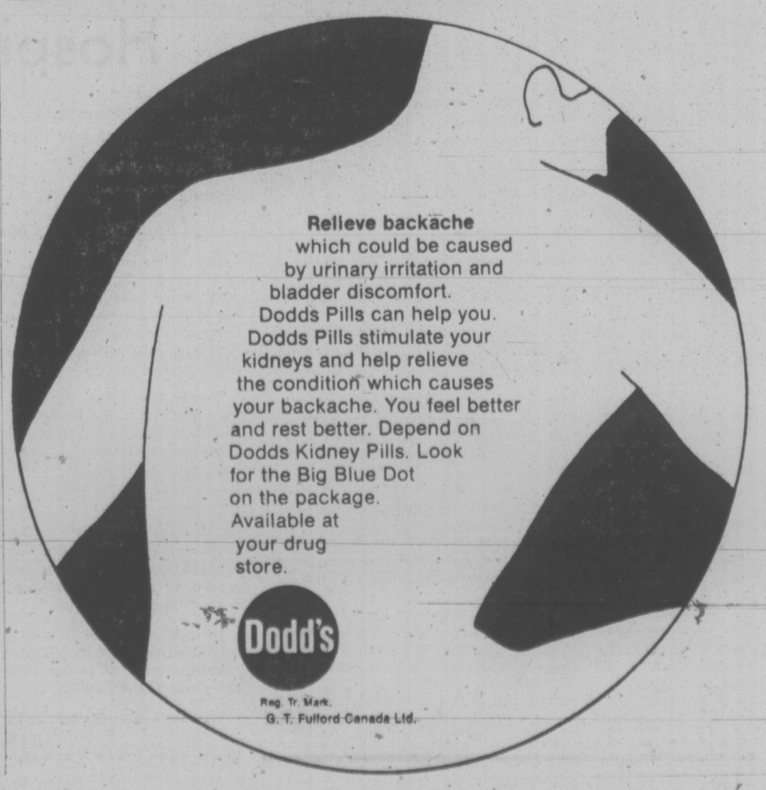

Good Fights Can Clear the Marriage Air

TORONTO (CP) — A good fight between marriage partners every now and then is necessary, says Rev. Bill Sparling, co-leader of a communication workshop for married couples.

"It clarifies issues if you work at it right and allows underlying emotions to be expressed," he said. "Fighting is tough. Passions are so involved."

Part of the workshop concentrates on teaching couples how to fight fairly. And how people fight has a lot to do with who the opponent is, Rev. Sparling said.

Intimate enemies frequently have a practised aim for the emotional jugular, marital counsellors say.

Parents fight with their children. Friends fight with friends. One of the toughest fights to pick, and win, is a fight with your boss, personnel experts say. The boss has all the power.

Picking fights or arguments amounts to a pastime for some people. Almost everyone knows somebody who has what the French call the contradictory spirit. They'd sooner argue than eat.

Others fear a fight and will go to almost any lengths to avoid conflict.

Elizabeth Bohnen of the YWCA, which offers about 12 courses in assertiveness training, said: "People are afraid they'll hurt other people's feelings or lose a friendship." Some are afraid they'll be rejected by another person if they tell it like it is."

Women have a tougher time learning to fight clean, she said.

"Society teaches women to be passive. Women try manipulation to win an argument. They're taught to be coy or to use tears."

Dr. John Jameson, a Toronto psychiatrist who uses assertiveness-training techniques, said the method won't always ensure you'll come out a winner in every fight, but people will feel better by saying what they think instead of denying or hiding their true feelings.

"There's no foolproof way to win every argument. The most you can do is employ certain techniques that will elicit people's co-operation and a hearing for your point of view."

He said the quickest way to lose an argument is to get sidetracked into peripheral issues, usually emotionally charged, and end up in a hassle with the original issue still left up in the air

"Don't bring up the past," said Sparling. "A fight for some people is permission to bring up all the things that ever happened. Some people delve down into arsenals of past hurts and sling them at the other person."

The marital arena is often the scene of dirty fighting, he said. "Don't go into insults or blame because it alienates the other person and doesn't deal with the real issue."

Sparling advises marriage partners to pick their moments. "It sounds silly, but some couples actually schedule their fights. That way they can confront their disagreements in quiet hours or without other distractions or irritations."

There are unreasonable people in the world, Dr. Jameson said. You may have a sane, wise, logical suggestion, but if someone doesn't want to accept it, there's no way you are going to get them to do what you want.

The experts offered several tips on how to conduct a fight with an eye to victory.

—Know what you want to say. Marshal your arguments. Rehearse with a friend. Stick to the point. Don't make two points at once. Look your best. Keep eye contact.

—Flatter the other guy's ego. Stand up, move around. Don't raise your voice. Don't name-call. Take deep breaths. Don't cry. If your hands shake, don't smoke. Talk fast. Know when to bow out. If things get violent, duck.

THE MOTHER EARTH NEWS ...it tells you how

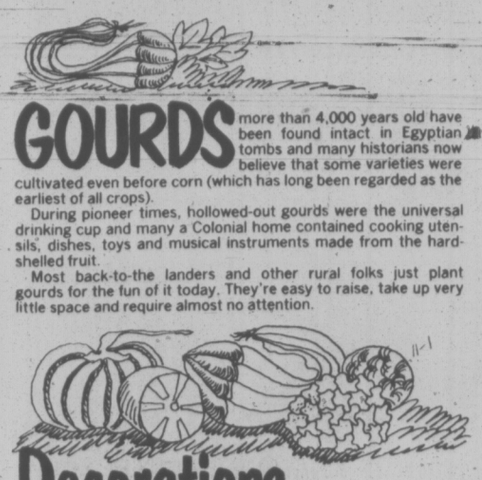

GOURDS more than 4,000 years old have been found intact in Egyptian tombs and many historians now believe that some varieties were cultivated even before corn (which has long been regarded as the earliest of all crops).

During pioneer times, hollowed-out gourds were the universal drinking cup and many a Colonial home contained cooking utensils, dishes, toys and musical instruments made from the hard-shelled fruit.

Most back-to-the landers and other rural folks just plant gourds for the fun of it today. They're easy to raise, take up very little space and require almost no attention.

Decorations

There are more kinds and colors of gourds than tail feathers on a turkey farm . . . and they're all downright handy! Small, thin-skinned varieties are generally used as colorful table decorations and should be wiped — not washed — off and waxed, shellacked, or varnished immediately after picking.

Large hard-shelled gourds will last for many years . . . but they must be dried first — for anywhere between one and six months — until the seeds inside rattle freely. At that point, you can use a knife to cut the shell to serve any purpose you wish and a file to smooth down any rough edges. Clean out the interior spongy fibers and seeds . . . but save those seeds for next year's garden!

And speaking of next year: Why not try shaping your gourds while they're still growing? Some folks create "Bottlenecks" by constricting a portion of each future container with soft tape . . . and others form upturned "handles" by frequently (but gently) bending the stems of immature long varities!

Tailored to a T

D'Antonelli creates the perfect day shoe for all this fall's important happenings . . . in multi shades of brown.
$43.
Matching handbags
$35-$40.

Munday's

11-9 1203 Douglas St. 383-2211

'Girls Don't Do That' Should Never Be Said

WINDSOR, Ont. (CP) — Girls should never be told, "That's not for girls" or "don't do that—girls don't do that," says Dr. Robert Mason, chief psychiatrist at Windsor Western Hospital Centre.

Dr. Mason is a believer in the "blurring of roles." That is, he feels a girl should be encouraged to express her interests, no matter what they are.

"Ensure all children in the family take a turn at doing each and every household chore," he said in an interview. "Impress upon father that he has a very important role to play, particularly during a daughter's teen years, and allow her to see first-hand an open communication and a relationship of equals between her parents."

Dr. Mason said that if a girl wants to take ballet lessons that is fine but that she shouldn't be discouraged from karate, judo or hockey.

He said it is important not to force a girl into a tight role and narrow her vistas.

Dr. Mason said fathers should make certain they give their daughters enough affection and attention.

"A father should respond to his daughter," he said. "They like to be admired from wee tots. Affection helps them to develop their own identity. I always made sure I complimented my daughters when praise was deserved."

Dr. Mason is the father of three girls.

The doctor said lack of attention from a father is a factor in neurosis and emotional problems in girls.

"In virtually every case where there is a neurosis or an emotional problem in a woman, there has been a lack of affection from father during the formative years."

Dr. Mason said it is also "awfully important for parents to counsel children regarding changes in the body."

He acknowledged that, in the case of a girl, the mother has the largest role to play in informing of impending maturity, and said she should not shirk the responsibility.

He said a mother should sit down with the girl and explain, with tenderness and sensitivity, such changes as development of the breasts and menstruation.

"So often, a poor self-image and anger is created in a girl because mother didn't take her shopping but instead gave her some old bra that was three sizes too large."

Dr. Susan London, a psychologist said parents who have high ambitions for their daughters should introduce them to women professionals.

They should take their daughters, for example, to a woman doctor, or introduce them to women in key industry jobs. Making their daughters aware of famous women also helps.

Dr. London said parents should also warn their daughters about the techniques of propaganda.

She said that during the Second World War, when women were needed in industry, they were depicted in the media as workers. Pictures of women poring over machines were familiar.

After the war, when jobs were needed for returning soldiers, the magazines started portraying the ideal woman as a housewife and mother.

dear abby

Molested Must Stay

DEAR ABBY: You've printed several letters about incest, including one suggesting that it could be the fault of the girls for tempting men by wearing provocative clothing.

Well, when I was a skinny 12-year-old (with a 28 AAA bra) I suffered the torment of hell when my own father couldn't resist my "Twiggy" figure.

I married the first man who asked me just to get out of the house, but because of those nightmarish experiences I was frigid and my marriage failed. I was forced to move back with my parents, and my father started in on me again. That's when I moved out for good.

Since then, I have heard of many cases and I was glad to see it mentioned in your column. Men like my father don't deserve to be protected, Abby. I wish someone had let me know sooner that I should speak up instead of keeping quiet and feeling that I was in some way to blame.

Keep up the good work! BORN TOO SOON.

DEAR BORN: Incest frequently goes unpunished because the victims dread the humiliation of publicity and they fear reprisals. Children (both boys and girls) should be encouraged to speak up if anyone takes liberties with their bodies.

Adults who sexually use youngsters are sick, and their behavior is criminal. And the consequences of their crimes sometimes leave emotional scars that remain for a lifetime.

DEAR ABBY: My problem is beyond solving, but my loss might be someone else's gain if you print this.

My beloved father recently died after a mercifully brief illness. He will be remembered by his children and grandchildren with respect and admiration, but I regret deeply that I do not have one picture of this beautiful man that isn't over 20 years old! I am so sorry that I didn't insist that my father have a really fine portrait made showing his beautiful gray hair and the character lines that time etched on his lovely face.

All I have are a few very bad snapshots taken on a fishing trip six years ago!

Abby, please tell children that an ideal Chgristmas gift would be to TAKE their aging parents to the finest photographer in town and treat them to a sitting. How I wish I had! TOO LATE FOR ME

DEAR TO LATE: Thanks for an excellent idea. I'll pass it on.

DEAR ABBY: I'm glad you didn't tell NORMAL AND HEALTHY AT 17 it was all right to go all the way with her boyfriend just because she felt something "special" for him.

I had the same weakness for guys when I was 17. And the number of boys I "felt something special for" grew to nearly 50 guys by the time I was 20. I finally lost count.

I'm 30 now and haven't changed much. Not one of those guys I felt something special for ever asked me to marry him. After all, who needs a swinging wife with no self-control? LONELY SWINGER AT 30.

your health

Herbal Cigarettes Can Be Harmful

A family argument needs your expertise. My daughter, 16, and many of her friends smoke herbal cigarettes. I feel that not enough is known about these cigarettes for me to give my sanction for her to continue. — Mrs. H. R., Pa.

Dear Mrs. R.:

You are very wise to be wary of a problem that seems to be involvong many young people throughout the country.

Herbal cigarettes do not carry the Surgeon-General's warning of potential danger. They should. For many of these cigarettes contain a large amount of chemicals that can cause unpleasant physical and emotional reactions, even hallucinations.

There are, on the optn market, more than 400 types of herbs and spices used in the form of teas or in cigarettes. These are available in health food stores and can even be purchased by mail order, by children of any age!

—Isn't it a paradox that such potentially dangerous substances are legally carried by "healthy food" stores?

Dr. Roland Siegel, of the University of California School of Medicine, says, "Many of these preparations contain substantial amounts of psychoactive substances and their use has resulted in a number of intoxications that require medical attention."

He further states, "While the use of herbal medicines dates back to ancient Chinese and early Greek practice, non-medical experimentation with herbal intoxicants is having a recent revival as the users search for legal alternatives to the ever-increasing list of restricted drugs.

"Most of these herbs are purchased for their apparent marijuana-like effects."

So, Mrs. R., you can see that there is "enough known" about these herbal cigarettes for your daughter to discontinue their use at once.

★ ★ ★

It seems as if I waste my entire day whenever I go to visit my doctor. Why should we be kept waiting so long in a doctor's office? — Mr. J. E. Tex.

Dear Mr. E.:

As a practising physician, I find that I have tremendous respect for my patient's time. I'm sure that most physicians feel this way.

But it isn't always easy to anticipate how much time each patient will require. A special situation may arise and the doctor becomes unavoidably "jammed up." To some patients with unusual anxiety, a delay of minutes may seem to be hours. A recent survey, conducted by the American Medical Association, found that the national average of waiting in doctor's offices is 20 minutes.

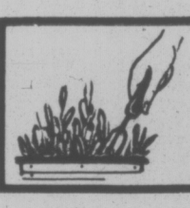

indoor gardens

By LYNN and JOEL RAPP

DEAR LYNN AND JOEL: I have many plants in my bathroom. Lately some of them have not been doing too well, yet I've not changed my methods of caring for them. Could my aerosol deodorants and air fresheners be bad for bathroom plants?—Kathy.

DEAR KATHY: Yes! And they don't do us any good either! If aerosols must be used on or around plants, yourself or any living creature, stand at least 18-24 inches away while spraying and do not inhale!

Why don't you stop using the aerosol for a while and see if your plants don't improve. Give them a bath with warm soapy water and rinse well. There's nothing like fresh air, so open your windows! It's really ver simple: When we follow our instincts and use our common sense, we discover the natural way is usually best.

FREE FOR THE ASKING

By HARRIET HART

Did you know that some 7,680 women in Canada are farmers and that many more are employed in farming on a part-time basis?

The 12-page bilingual booklet Women in Agriculture points out that at present over 3.9 billion humans populate our earth. Within 25 years their number will probably rise to between six and seven billion.

The task of feeding the world's rapidly growing population is one of the greatest challenges facing modern agriculture.

Agriculture is still Canada's largest business and provides about one third of the country's jobs. Most of these jobs are not on farms but are in farm related industries and businesses. This is why careers in agriculture are so varied.

The booklet describes a number of specialized job opportunites in agriculture and pictures some of the women who have followed a career in agriculture. These include crop, animals and soil scientists, agrometeorologists, veterinary doctors, sociologists, food researchers and communication and promotion experts.

The booklet underlines that all careers in agriculture are open to women.

Write to: Information Division, Agriculture Canada, Ottawa, Ontario K1A 0C7. Be sure to indicate your postal zone.

Please allow at least 2-3 weeks for delivery.

Woolworth

NOVEMBER 10 to NOVEMBER 13

HAPPY HOME CAKES 99¢ each

DONUTS BAKERS DOZEN PLUS ONE 1.73

THIS WEEK'S Bakery Special

SPECIAL CAKES FOR ANY FESTIVE OCCASION-CALL 11-9

Just say charge it! CHARGEX master charge 1200 DOUGLAS 388-4531

Use These Cards in Woolworth Stores Across Canada

Look Who's Hairdressing Again . . .

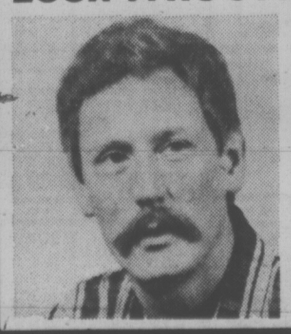

JOHN TIMMER, a long time favourite with Margo customers is now at the Margo Beauty Studio in the Shelbourne Plaza. Particularly expert in all phases of hair colouring, and in permanent waving problem hair, John is another welcome addition to the Margo Staff of experienced and talented stylists.

MARGO BEAUTY STUDIO

SHELBOURNE PLAZA 477-1815 11-7

NOTICE

Due to the Remembrance Day Holiday on Thursday, November 11th

MAYFAIR SHOPPING CENTRE WILL BE OPEN WEDNESDAY, NOVEMBER 10th 9:30 A.M.-9 P.M.

11-9

VICTORIA SYMPHONY PRESENTS

THE CANADIAN OPERA ON TOUR IN

La Traviata

Verdi's most beautiful opera.
The tragic love story of the Lady of the Camellias.
In Italian with the Canadian Opera Orchestra
Conducted by Timothy Vernon

2 performances only
Sunday, November 21st, 2:30 and 8:00 p.m.
Royal Theatre

TICKETS FROM McPHERSON THEATRE BOX OFFICE

VSO Premiers Violin Work

A world premiere is something special wherever it take place.

It confers the distinction on its audience of being the first ever to hear a new piece of music — a piece that quite conceivably could become one of the world's acknowledged masterworks.

Laszlo Gati and the Victoria Symphony brings that distinction to their Victoria audiences this weekend by presenting renowned Canadian violinist Steven Staryk performing a concerto by Toronto composer Srul Irving Glick.

The concerto was specially commissioned by Gati for the Victoria Symphony and Staryk. Glick began work on the concerto in 1974 and has dedicated it to Staryk and to a special friend, Michael Spivak, who has strongly supported his musical endeavor.

Glick studied with John Weinzweig at University of Toronto and with Darius Milhaud, Louis Saguer and Max Deutchin in Paris.

He was written several orchestral works on commission, is a producer of music programs for CBC Radio, Toronto, and conductor of the Beth Tikvah Synagogue Choir and until 1969 was teaching composition and theory at the Royal Conservatory of Music.

Staryk has been concertmaster of three of the world's major orchestras — London's Royal Philharmonic, in Amsterdam and Chicago Symphony.

The concerts also include the Dvorak New World Symphony and are on Sunday at 2:30 p.m. and Monday at 8 p.m. at the Royal Theatre.

BEFORE THE JUDGE

"One of the most pathetic cases in the criminal justice area" unfolded Monday in Victoria provincial court.

It concerned the story of a 21-year-old man with the mental capacity of a child.

In a compassionate plea to court, lawyer C. E. Hanman traced the life of Robert R. Zeilstra who had pleaded guilty minutes earlier to charges of mischief and theft.

Zeilstra's story begins with his adoption shortly after birth.

At age 10, he was examined by a Seattle psychiatrist who found that the boy had brain damage resulting from birth.

For the next few years, Zeilstra found himself in various psychiatric institutions and group homes.

In 1969, at age 14, Zeilstra was sent to Riverview mental hospital by provincial cabinet order. He had been declared insane.

He stayed at Riverview for three years, the youngest prisoner-patient on the premises. He received shock treatment which, according to his lawyer, did no good because Zeilstra wasn't mentally sick; he was simply lacking adult mental abilities.

Over the years, Zeilstra accumulated a criminal record involving breaking and entering and theft, impersonating a police officer and possessing an offensive weapon.

Hanman told the court "we are not dealing with an adult in the true sense of the word."

The charges that brought Zeilstra before court this time involved theft of about $8 from the Church of Christ reading room at 1210 Broad Street and setting fire to a shed behind a building at 773 Yates.

The shed burned down, causing an estimated $550 damage.

Zeilstra told police at the time he burned the shed "for something to do."

Hanman said lack of friends, inability to communicate with adults and lack of something to do was Zeilstra's biggest problem.

He said the man should be under supervision; he needed someone to tell him what to do. Prison, he said, was no place for the accused.

Judge F. S. Green remanded Zeilstra until Nov. 26 for sentence and pre-sentence report. He also told the defence lawyer if he knew how best to help the accused, it was his duty to inform the court.

★ ★ ★

William Bendall of 698 Hoy Lake Road told court the crabs he caught at Witty's Beach on Oct. 24 were only a quarter of an inch shorter than the legal minimum size of 6.5 inches.

That discrepancy, however, cost him $50.

★ ★ ★

Ronald G. Widdifield, charged with abduction, rape and gross indecency last week, appeared briefly.

He was to have been examined by a psychiatrist Monday morning, but the examination was postponed until this morning. He will appear again today.

Widdifield was arrested by Sooke RCMP and turned over to Central Saanich police last Thursday, a few days after a Central Saanich woman was taken to Sooke by a man, raped and then returned to Central Saanich.

★ ★ ★

Possession of a "small quantity" of hash resulted in a 30-day prison term for a 22-year-old man.

Richard D. Smith pleaded guilty to possessing hash and court was told he had a lengthy record of offences, including robbery, possessing a dangerous weapon, impaired driving and uttering forged documents.

Smith was on parole when Victoria police found him in possession of the hash. He has been residing recently at Halfway House, 856 Esquimalt.

★ ★ ★

Charles Vincent Dunne, 60, of 801-1420 Beach Drive, pleaded guilty to impaired driving and was fined $500.

On Friday, Roland J. Horvath, 20, of 3150 Harriet Road, was found guilty of impaired driving and fined $250.

FELICE'S CATERING
FOR ANY PARTY ANYWHERE
For Information
Ph. 382-3239

CLRB Appointment

OTTAWA (CP) — Jacques Archambault of Quebec City has been appointed to the Canada Labor Relations Board.

SUB DIVISION MORTGAGES?
J. D. BOSDET LTD.
#120-727 JOHNSON
CALL 386-3128

ESQUIMALT SPORTS CENTRE
WEDNESDAYS
PUBLIC SKATING
3:30 P.M. to 5:00 P.M.
SKATE RENTALS AND SHARPENING
10-19

MEMORIAL ARENA
WEDNESDAY
TINY TOTS SKATING
9:30-11:00 a.m.
LADIES' SKATING
1:30-3:00 p.m.
10-5

TM TRANSCENDENTAL MEDITATION
INTERNATIONAL MEDITATION SOCIETY
TM is an easy way to
ENJOY LIFE MORE
Introductory Lectures are every
WED. and FRI., 8 p.m.
1270 Pandora Ave.
383-9822 (free)
11-9

Don't get snowed under...

Get the right snow tire, at the right price.

Come in and see us.

D & D TIRE
1620 Blanshard Street
Phone: 382-7283
The tire experts, with the low prices.
GENERAL TIRE

SWASHBUCKLER
Enjoy the biggest, grandest, action-filled pirate movie ever!

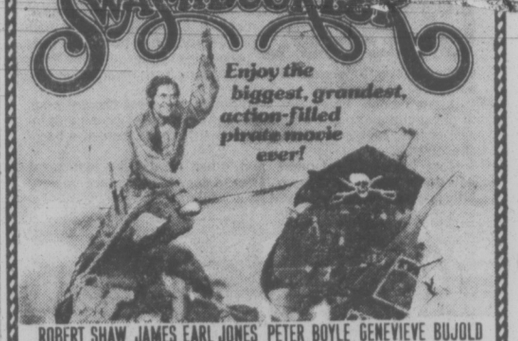

ROBERT SHAW JAMES EARL JONES PETER BOYLE GENEVIEVE BUJOLD
BEAU BRIDGES GEOFFREY HOLDER "SWASHBUCKLER" MATURE
NITELY AT 7 & 9
TOWNE
Box Office Opens 6:45
382-5922 · Douglas & Humboldt

91,000 People. 33 Exit Gates. One Sniper...
TWO-MINUTE WARNING

CHARLTON HESTON
JOHN CASSAVETES
"TWO-MINUTE WARNING"
also starring
MARTIN BALSAM · BEAU BRIDGES
MARILYN HASSETT · DAVID JANSSEN
JACK KLUGMAN · WALTER PIDGEON
GENA ROWLANDS co starring BROCK PETERS · DAVID GROH · ANTHONY DAVIS
JOE KAPP · A FILMWAYS PRODUCTION/A LARRY PEERCE - EDWARD S. FELDMAN FILM · Screenplay by EDWARD HUME · Based on the novel by GEORGE LaFOUNTAINE · Music by CHARLES FOX
Directed by LARRY PEERCE · Produced by EDWARD S. FELDMAN
A UNIVERSAL PICTURE
TECHNICOLOR® · PANAVISION®
MATURE
Warning: Some frightening scenes of murder and panic. (R. W. McDonald, B.C. Director).
ODEON 2
780 YATES STREET
383-0513
STARTS WEDNESDAY

Cash n' Carry!

LAST of the TWO DOLLARS
Warning for both: comp. conc. with sex. B.C. Dir.
Better and Better!
WIDE OPEN MARRIAGE
FOX CINEMA QUADRA AT HILLSIDE
MARRIAGE: 7:00, 9:15
DOLLARS: 8:25

You can lock your car, but if he wants it . . . it's
MATURE
GONE IN 60 SECONDS
POSITIVELY ENDS TUESDAY!
ODEON 1
780 YATES STREET
383-0513
MATINEES SAT., SUN. 1:45, 3:40, 5:40, 7:20, 9:15
MON. - TUES. 7:20, 9:15

LEE MARVIN and ROGER MOORE in
SHOUT AT THE DEVIL
MATURE
some violent scenes (B.C. Dir.)

ODEON 2
780 YATES STREET
383-0513
SUN., MON., TUES. 1:45, 4:05, 6:40, 9:15
WED. - THURS. 6:40, 9:15

Academy Award Winner!
GENERAL
HAIDA
808 YATES STREET
382-4278
THE MAN WHO SKIED DOWN EVEREST
A CRAWLEY FILM A NEW CINEMA RELEASE
MON. - THURS., 7:15, 9:15

COUNTING HOUSE CINEMA 1
BROAD AT BROUGHTON
383-3434
CAR WASH
Where anything can happen... and usually does!
ENDS THURS.
MATURE
NIGHTLY 7:10, 9:15

COUNTING HOUSE CINEMA 2
BROAD AT BROUGHTON
383-3434
CLIFF ROBERTSON
VANESSA REDGRAVE
AND SUSAN GEORGE IN
MATURE — Some nude scenes. (B.C. Director)
ENDS THURS.
OUT OF SEASON
7:30, 9:30

CINEMA SHOWCASE
FAMOUS PLAYERS THEATRES

JACK WESTON
NIGHTLY AT 7:20, 9:25
MATURE
Warning: Coarse and suggestive language. — R. W. McDonald, B.C. Director
CORONET
836 Yates 383-6414

THE RITZ

MATINEE SUN. AT 2:00
NIGHTLY AT 7:10, 9:15
RESTRICTED
Warning: coarse language and violence throughout.—R. W. McDonald, B.C. Director
OAK BAY
2184 Oak Bay Avenue 598-2213

DUSTIN HOFFMAN
MARATHON MAN
A thriller
in Color a paramount picture

Based on the James Herriot Novel
TUES. & WED. AT 7:05, 9:05
CONTINUOUS SHOWINGS
THURS. FROM 1:30
ROYAL
805 Broughton 383-9711
GENERAL
IT SHOULDN'T HAPPEN TO A VET

NIGHTLY AT 7:15, 9:20
MATURE
Warning: Occasional coarse language. — R. W. McDonald, B.C. Director. ENDS WED.
CAPITOL
805 Yates 384-6811
CHARLES BRONSON
JILL IRELAND
"FROM NOON TILL THREE"
United Artists

ENDS TUESDAY!
MATURE
Warning: Some nudity and coarse language. — R. W. McDonald, B.C. Director
TILLICUM DRIVE-IN
Burnside at Tillicum 382-7531
Ode To Billy Joe
GATES — 7:30 SHOW — 8:00
— Plus — JIM KELLY in
"HOT POTATO"
ALL NIGHT PROGRAMME WEDNESDAY ONLY!

JUDGE FLIPPED COIN TO DECIDE VERDICT

NEW ORLEANS — The Louisiana Supreme Cour has upheld a judiciary commission's vote to censure a Baton Rouge judge who flipped a coin to determine verdicts.

Judge **William Daniels'** courtroom behavior included determining the guilt or innocence of a defendant by the toss of a coin.

Besides flipping coins, Daniels' colleagues on the judiciary commission said he polled groups in the courtroom, such as a civics class or a cub scout troop, to determine guilt or innocence.

Daniels also allegedly used "non-judicial" language in the courtroom, referring to persons as "hey man" or "cat" and referring to money as "bread."

He was fined the cost of the censure hearings.

Despite Editing, Rod Too Dirty for Air Play

ROLLING STONE

By CHARLES M. YOUNG

DESPITE WARNER BROS. editing out of an offending line, **Rod Stewart's** single, Tonight's the Night, remains banned on RKO, one of the most important chains of radio stations in the country. The record has reached 31 with a bullet in the national charts and is Number One in some markets.

"I am provoked because of some of the other double-entendre lines that have been put on the air," said the song's producer, **Tom Dowd**, referring to such blatantly sexual tunes as Afternoon Delight.

"It is childish to single out Tonight's the Night," said Dowd. "But if deleting the line means greater exposure to further an artist's career, I'll defer to their judgment. I hope they never try to make records."

RKO Radio president **Dwight Case** has put himself on record as having "pulled it personally. As far as I was concerned . . . the lyrics were a little too obvious for me."

★ ★ ★

"A LIZARD-LIKE TONGUE is not the most palatable thing to Archie Bunker and his ilk," said **Gene Simmons**, bassist-demon of **Kiss**, about his apptarance on **Paul Lynde's** Halloween special, where his grotesquely long tongue followed **Barbara Eden's** navel into network oblivion.

"Whenever I open my mouth on a close-up, they cut to another camera," he said. "Censors don't order anything, they just suggest. The suggestion is if you don't do it, you don't get on the air."

Simmons was also stopped from spitting up blood, a prime feature of his stage act.

Still, he felt Kiss had not compromised its integrity by acquiescing to TV standards.

"We didn't crack any jokes," he said. "We remained honorable like the monster in 'Abbott and Costello Meet Frankenstein.'"

The band performed three songs and acted as straight men in some comedy sketches. It was their debut in prime time.

★ ★ ★

AFTER A LONG AUDITION in which he was chosen over **Leslie West** and **Wayne Perking** as the newest guitarist of **Lynyrd Skynyrd, Steve Gaines** still didn't really feel like a member until that one night a couple of months ago when he had too much to drink in a hotel room on the road, and got sick.

"**Ronnie (Van Zant,** lead singer) went around saying 'Anyone who doesn't like him throwing up on the floor is gonna have to put up his fists,'" recalled Gaines at a New York press party.

"My memory is a little hazy, but I don't think they took his challenge."

people

Jagger Rushing Love Letters

LONDON — **Mick Jagger** went to court Monday to stop his former girlfriend, **Christine Shrimpton,** from revealing details of letters he wrote to her during their romance. Jagger, 33, had a temporary injunction barring Miss Shrimptron, younger sister of model **Jean Shrimpton,** from making the letters public. Jagger's latest move seeks to make that injunction a permanent ban to prevent Miss Shrimpton from selling the letters for publication without his permission.

SIOUX FALLS, S.D. — When South Dakota's director of economic development died three weeks ago, he left a wife and four children in Pierre. He also left a wife and five children less than 200 miles away in Sioux Falls. **Bob Martin's** double home life surfaced because lawyers for both families inquired about his estate after he died of a heart attack on Oct. 16 at the age of 52. State Attorney-General **William Janklow** said an investigation is under way. "All it's going to do is wreck the innocent kids," he said. "And on top of it, their father's dead."

SALT LAKE CITY — **Gary Gilmore,** condemned to die before a firing squad next Monday in the first execution in the United States since 1967, has been given a reprieve he didn't want. The Utah Supreme Court on Monday stayed by a vote of 3 to 2 a district judge's order of execution. The high court said it acted to allow time for an appeal of Gilmore's death sentence for the murder of a night clerk during a motel robbery.

NASHVILLE, Tenn. — Country music singer **George Jones** Monday flew to London, where his former wife, singer **Tammy Wynette,** is in hospital after a collapse in a hotel. "I want to be with her," Jones said. "I want to help her. She has some concert engagements to fulfill. I'll do them for her."

FAIRBANKS, Alaska — Two dogs attacked a 15-year-old girl. She escaped after biting one of the animals and crawling away. Police said Monday that **Ila Erkelens** was in fair condition in hospital with 87 lacerations on her face and body. They said the girl was walking to the store when a St. Bernard and German short-haired pointer attacked her and dragged her 17 feet into a wooded area before she escaped by biting the St. Bernard on the nose.

PITTSBURGH — "The next thing you'll hear is the bang," **Gus Zanos** told his niece over the telephone. And **Teddie Kiloxylos** listened at the other end of the line Monday as her 55-year-old uncle, a former small-town police chief, shot himself to death rather than begin serving a six-year jail sentence for bank embezzlement of $418,000. Zanos allegedly used most of the money to buy pornographic movies that he hoped to sell at a profit.

now open . . . 11-3

MISTER G's DINING LOUNGE

Located at the Crest Motor Inn

455 BELLEVILLE ST.

MONDAY SATURDAY 5 P.M.-12 P.M.

Live entertainment featuring

DAVID KAYE 8 P.M.-12 P.M.

Salad Bar, Prime Rib, Steak and Lobster and full Seafood Menu.

Also now taking bookings for Luncheons — Monday thru Friday. 386-2421 LOCAL 5

CENTURY INN THE INN ON CENTENNIAL SQUARE

FEATURING THE OASIS ROOM AND RUBAIYAT ROOM

FOR PRIVATE FUNCTIONS

Reserve with the Maitre 'd

383-1151

* Catering for Social events, Private Parties
* Home of the Friday night "Buffet of the Century"
* A Full Facility Hotel
* Dance to the "BILL SAMPLE TRIO" Tuesday through Saturday from 8:30 p.m.
* Complimentary Parking
* Business Persons' luncheons served 12 noon Daily

THE CENTURY INN

The Inn on Centennial Square

603 Pandora at government 383-1151

Viscount is the mildest

Only one cigarette of the dozens you can buy has the right to call itself the mildest of all. That cigarette is Viscount. Undisputed. Unchallenged.

Viscount achieves this unique level of mildness by fitting a unique, four-stage Polyvent Filter System* at the end of every Viscount. The filter design allows a surprising amount of flavour to pass through, while going about its serious business.

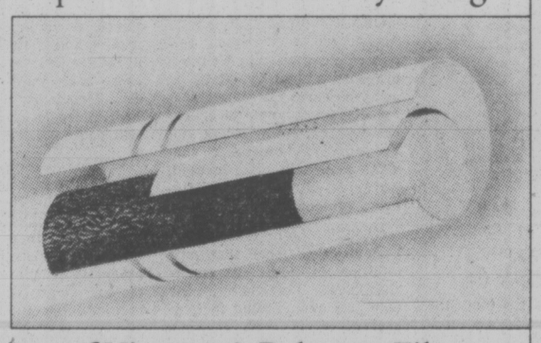

You get the full inside story of Viscount's Polyvent Filter System on the back of every pack. Find out all about Viscount. Buy a pack today.

REGULAR MENTHOL

Canada's mildest cigarette: Viscount.

*Trade Mark of Rothmans of Pall Mall (Canada) Limited

Warning: Health and Welfare Canada advises that danger to health increases with amount smoked — avoid inhaling.
Av. per cigarette: King: 5mg. "tar" 0.5mg. nicotine.

PIER 1

VICTORIA'S WATERFRONT DINING EXPERIENCE

640 MONTREAL ST.

BUSINESSMEN'S LUNCH

• Tues. to Fri. 12 to 2:30

FROM $1.95

EAST COAST LOBSTER $7.50

REGULAR $9.50 (LUNCHTIME ONLY)

• TUES. to SAT.

DINING FROM 5:30 p.m.

PRICES $6.25 to $9.50

• SUNDAY

FAMILY SMORGASBORD

5:00 to 9 p.m. $6.50

CHILDREN UNDER 12 HALF PRICE

RESERVATIONS — 385-5555

CLOSED MONDAY

BOOK NOW FOR YOUR CHRISTMAS PARTY

FAMILY CIRCLE

"Okay, but just a LITTLE smidgen, not a BIG smidgen."

DENNIS THE MENACE

"COWBOY TO RANGER ...TWO SMOKEY BEARS HID OUT IN THE BUSHES HERE."

DUMPLINGS

HAGAR

PEANUTS

BROOM-HILDA

MISS PEACH

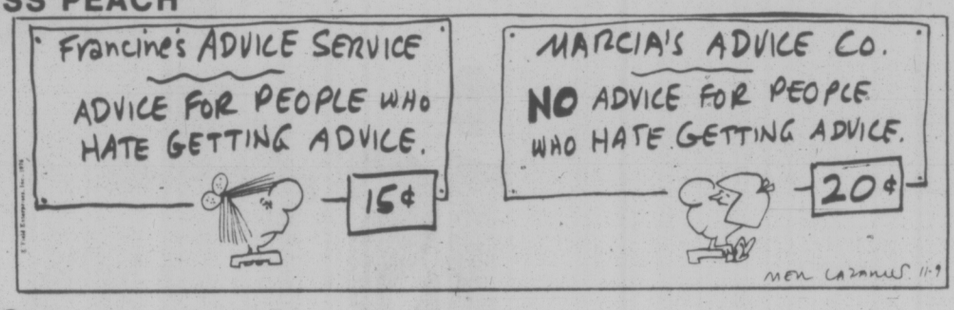

B.C.

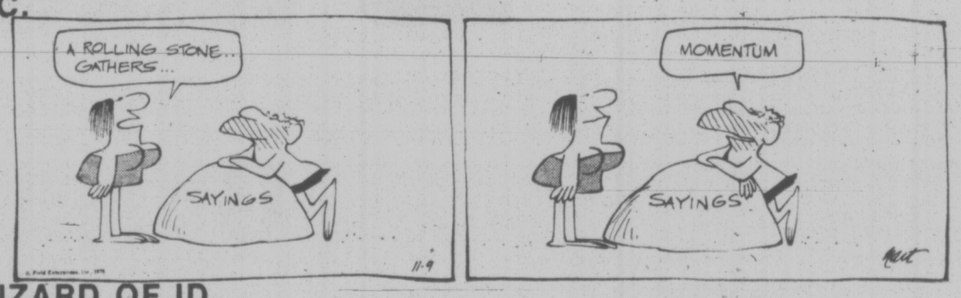

WIZARD OF ID

APARTMENT 3-G

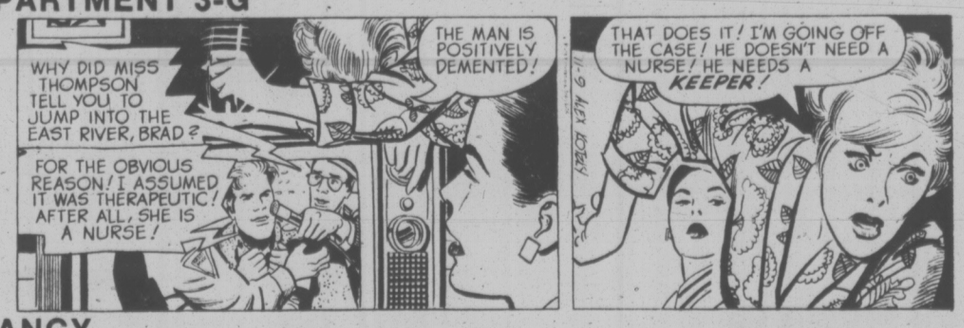

NANCY

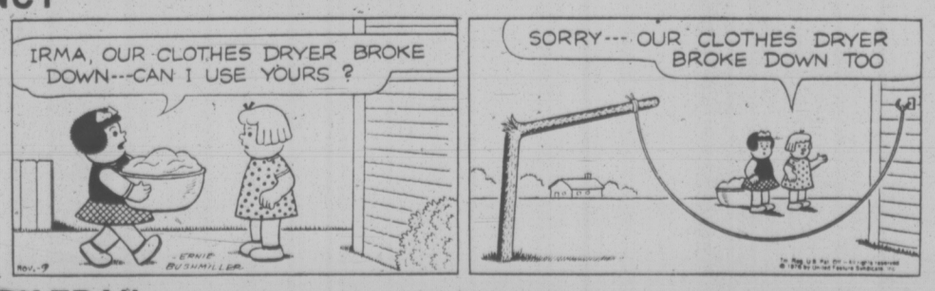

MARK TRAIL

The Bridge Expert

By FRED KARPIN

By FRED KARPIN

The entire bridge-playing population of Alert Bay, British Columbia (on North Vancouver Island), turned out for the 48th Summer National Championships held in Salt Lake City this past August. They totaled four in number, the only bridge players in Alert Bay. The four were John Powell, his wife Barbara, and two friends.

Powell told the following tale concerning his welcome to Salt Lake City. On the first day of play, he and his wife were pitted against two Yankees from Massachusetts. Powell, South, arrived at a four-heart contract, was doubled by the West Yankee, and was set one trick, vulnerable, for a loss of 200 points. As Powell was recording the score, the East Yankee turned to him with the greeting: "Happy Bicentennial!"

★ ★ ★

West's penalty double of South's four-heart bid was a sporting call, and was based on the hope that he would be able to win four tricks. It turned out to be as he had hoped for, thanks to his partner's possession of the nine of trumps.

On West's king of spades lead, East played the six. On the ace of spades at trick two, East dropped the deuce, completing his high-low signal. West next led a third spade, dummy's queen was played, and East ruffed with the nine of trumps. South really had no option but to overruff with the king — and at that moment West had two sure trump winners. So, South incurred a one-trick set.

Of course, the two Yankees were lucky. If East had held the eight of trumps and South the nine (instead of the reverse), South would have overruffed the eight with the nine. After then cashing the ace and king of trumps, West would now be left with only one trump winner, the queen. And thanks to West's possession of the club king, declarer's club finesse would have been successful, and the contract would have been fulfilled.

NORTH
♠ Q 10 4
♡ 7 5 4 2
◇ A J 10 3
♣ A Q

WEST	EAST
♠ A K 9 7 5 3	♠ 6 2
♡ Q J 10	♡ 9
◇ 8	◇ 9 7 5 4 2
♣ K J 10	♣ 9 8 6 5 3

SOUTH
♠ J 8
♡ A K 8 6 3
◇ K Q 6
♣ 7 4 2

The bidding:

South	West	North	East
1 ♡	1 ♠	3 ♡	Pass
4 ♡	Dbl.	Pass	Pass
Pass			

Opening lead: King of ♠.

CRYPTIC CROSSWORD

ANSWERS TO MONDAY'S PUZZLE

CROSS
1 Spendthrift
9 Add
10 Round game
11 Dirge
13 Scanned
14 Apache
16 Resign
18 Termini
19 Legal
20 Ringing up
21 Bed
22 Weightiness

DOWN
2 Pod
3 Nurse
4 Truism
5 Red-tape
6 Flaunting
7 Bandmasters
8 Leading lady
12 Rearrange
15 Hailing
17 Midget
19 Lupin
21 Bus

CLUES

ACROSS

4 Once more a good man is opposed (7)
8 Take no notice of 21 (6)
9 Graduates shortly produce an instrument (7)
10 It's a small matter to produce a sweet (6)
11 Colour of ring found in excavation (6)
12 Game of chance allowed during the course of the journey (8)
13 Formerly antler was changed outside (8)
20 Where stars go through the motions? (6)
21 The area of 8 (6)
22 It's wrong if it contains 50, 51 and 101 (7).
23 He won't be expected to take on other engagements (6)
24 Prophesy before the seer? (7)

DOWN

1 Half hint tale concerns the past (7)
2 Quite an awful 14 (7)
3 Make up girl finds the French grating (6)
5 13 on the up-grade (8)
6 A member of the team not 18 (6)
7 Cast skin in the morass (6)
13 5 putting their feet down (8) 14 Very old worker has nice change of heart (7)
15 Diver has part of syringe? (7)
16 By which a farmer steers? (6)
17 Misers become quite forgetful (6)
19 Cover for the pupil (6)

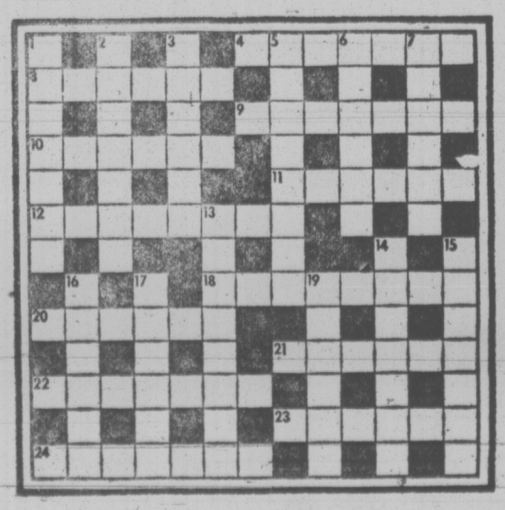

SOLUTION WEDNESDAY

LITTLE PEOPLE'S PUZZLE

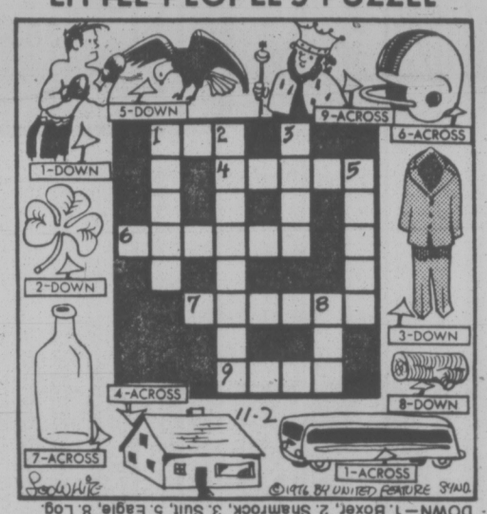

ACROSS—1. Bus, 4. House, 6. Helmet, 7. Bottle, 9. King
DOWN—1. Boxer, 2. Shamrock, 3. Suit, 5. Eagle, 8. Log.

YOUR HOROSCOPE

Astrological Forecast for Wednesday, November 10

By SYDNEY OMARR

ARIES (March 21-April 19): Accent on security, cooking, saving money, consolidating assets. You are able now to see beyond the immediate, to finish assignment, to contact those who can aid your specific cause. Aries, Libra might play key roles. Build on solid base. Eschew short cuts which cut quality.

TAURUS (April 20-May 20): Good moon aspects coincides now with short trips, accelerated activity connected with neighbors and relatives. One close to you wants a "new deal." Key is to get to heart of matters, to express feelings, to be independent without being arrogant. Pleasant surprise is on agenda.

GEMINI (May 21-June 20): Accent on your money and how it got that way. You are urged to protect valuables by one who cares for you. Thinking of security now is an excellent idea. Know it and act accordingly. Something that was lost will be located. Aquarius, Cancer persons figure prominently.

CANCER (June 21-July 22): Lunar cycle is such that your intuition is honed to razor-sharpness. Personality, the way you look, timing in general all could work in your favor. Stress originality, independent action — take initiative. Be a self-starter. Welcome challenge, opportunity, fresh contacts.

LEO (July 23-Aug. 22): Be discreet. Your ideas are considered at closed-door meeting. You may be asked to keep certain matters confidential. This is not easy, but probably necessary. Club, hospital, unique organization, charitable project could be involved. Aquarius, Scorpio, Taurus persons are involved.

VIRGO (Aug. 23-Sept. 22): Accent on friends, desires, fantasies. Member of opposite sex expresses feelings. Your powers of perception surge to forefront. You're able to analyze, to piece together various aspects of scenario and come up with complete story. Study Taurus message.

LIBRA (Sept. 23-Oct. 22): You might be promoted, position elevated. Community project appears to be in picture. Family member wants you to exert effort, influence to put across a program. Domestic change, adjustment occurs. Money needed for purchase of luxury item will be forth-coming.

SCORPIO (Oct. 23-Nov. 21): Communication, publishing, writing may be featured. Travel, visits, unique messages are part of your personal scenario. Spiritual insights are gained—you hear inner voice and you know what to do about it. Follow through on hunches, impressions.

SAGITTARIUS (Nov. 22-Dec. 21): Occult, taxes, leases, money of partner or mate seem to dominate. You're asked to judge capabilities of potential executive. Fiscal policies are of major concern. Capricorn, Cancer figure prominently. Member of opposite sex tells you you're involved. Listen!

CAPRICORN (Dec. 22-Jan. 19): Unfinished business tops agenda. Legal maneuver could extricate you from untennable position. Accent on partnership, special relationship, marriage. Refuse to be rushed into decision. You can play waiting game — and win.

AQUARIUS (Jan. 20-Feb. 18): New employment opportunity is highlighted. Work, service and health are high on agenda. Get together with those who share your interests. You learn who has your best interests at heart — and who couldn't care less.

PISCES (Feb. 19-March 20): You're able to express, to deal with children, to sustain a relationship. Change, variety, travel are featured. You feel, react, respond; personal magnetism rating soars. People are aware of you — you become topic of conversation.

IF NOVEMBER 10th IS YOUR BIRTHDAY . . . you are creative, considered "sexy," original, independent, intense, frank, desirous always of getting to heart of matters. Leo, Aquarius persons play important roles in your life. This has been a big, productive year, a time of more pressure and responsibility. September was highlight month. If single marital status could change. Married or single, you work harder and earning capacity is increased. You make new, valuable contact before November is finished.

FUN WITH FIGURES

By J. A. H. HUNTER

Each distinct letter in this very easy addition alphametic stands for a particular but different digit.

It adds up to BASS, of course, so what's the value of that?

D A D
N A B S
A

B A S S

(Answer tomorrow)

Yesterday's answer: Anielia, 65 years old.

Hunter answers all letters: ideas welcomed.

Saanich Roy Road Hearing Turns Into Blood-Letting

By PAT DUFOUR
Times Staff

It was more of a harangue than a public hearing in Saanich Monday night when barely more than half of municipal council turned up to decide the fate of the municipality's largest housing project to date.

The public hearing was called to rezone about 37 acres of rural district land to permit construction of the 334-unit Roy Road housing project on crown land bounded by Carey, Interurban and Roy Roads.

Saanich has been acquiring land for the project since the late 1960's, with a view to providing reasonably priced lots for homes.

Yet on Monday Mayor Ed Lum was on holiday, Ald. Joe Bourque was vacationing in Hawaii and two aldermen — Sandy Noel and Fred Severson — were absent through sickness.

The hearing was delayed 10 minutes until Ald. David Paterson arrived to make a quorum.

By the time things got under way, tempers of some members of the crowd in the council chamber had risen.

They were not so angry at the thought of having 82 homes and 252 multiple units

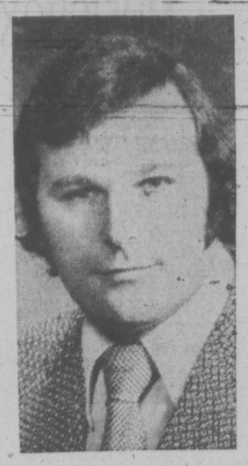

PATERSON
. . . Not fair

placed in their area as they were at having a new complex built when their own properties are plagued with drainage, sewage and other service problems.

They fired questions at the five aldermen that, for the most part, remained unanswered because they were technical questions and two key municipal officials were absent — municipal engineer Cliff Warren and municipal administrator Bill Tremayne.

The bare-bone quorum, on the advice of acting mayor Ald. John McDonald, decided to shelve the issue until technical reports are available and more members of council could attend.

The action wasn't taken, however, before there was some verbal blood-letting by the irate taxpayers.

One woman raised Paterson's hackles when she persistently asked if aldermen had come to the hearing having already made up their minds what action they would take.

"I've been on council coming up for a year. I fail to realize why council is always on the stand," he retorted, "Asking questions, ridiculing us . . . I don't think it's fair. No, I haven't made up my mind. I don't have to sit here and have people snicker at me because I haven't made up my mind."

TThe provincial government's Dunhill Development Corporation has agreed to donate 36 acres of parkland from the 136-acre property, mainly the Panama Flats area, which is a wildlife sactuary.

Mary Beaumont of 1160 Knibbs Place protested, "This is floodland. We're not being given anything . . . it's just a juggle of words. you can't build on it anyway."

She and others pushed the need for storm drains. She said her road "flooded often . . ." It's full of raw sewage. It just hangs there, stagnant, like a cesspool."

Others faulted the proposal to straighten and deepen Colquitz Creek in order to provide better runoff for the housing project.

Dr. Bob Langford, a marine biology consultant for Saanich, asked whether altering the creek would pose problems for salmon travelling north to spawn said it would not "but in terms of human esthetics, that's a different question."

Jail Study Ordered On Training

A County Court judge told two lawyers today to find out and tell him by Wednesday morning what trades training facilities are available in provincial jails.

Judge Leslie Cashman adjournel sentencing of 23-year-old Dennis Matthew Wilson, who pleaded guilty to unlawful confinement of two Wilkinson Road guards last Feb. 19, until 9:30 a.m. Wednesday.

"I want you to find out what training is available," he told defence counsil Mike Hutchison and assistant crown counsel Nick Lang.

The judge said Wilson has not received any trade training.

College Enrolment Up

CAMPBELL RIVER — Enrolment is mounting steadily in the open college program being run by the North Island College.

Serving the Port Alberni, Courtenay and Campbell River areas, a student does not need to have finished Grade 12 to enrol, and can be lacking many of the prerequisite qualifications needed for a regular college or university.

"We are interested in what you can do, not in what you didn't do, and we are concerned about helping you improve your reading and writing skills if these are holding you back," say college spokesmen.

The "open college" is open to place and time.

"We use packaged learning material that comes to you by mail so that you can study in your own home and in your own time. We try to offer much more than most correspondence courses by providing local tutors in your area who are available for help by phone. We are also interested in giving you a sense of community within our college so that the isolation and frustration of the independent learner can be overcome," the spokesmen added.

He said the college is open to new ideas and uses audiotapes, videotapes, records as well as books and printed material. These materials come from Athabasca University in Edmonton.

It is Canada's newest fully-accredited university and all students are studying in their own homes whether in Edmonton, Inuvik, Tofino or Campbell River.

For $10 students can get an introductory package which is the first few units of a particular course.

"You are enrolled as a student and you get to see if you want to study this way. You can work at your own speed and if you don't like it, you don't have to continue."

TOOTHACHE?
Anbesol relieves toothache pain fast. Cools, soothes and helps prevent infection.

Jubilee Fete Gains $6,000

Sales totalled $6,000 at a bazaar last week conducted by the Royal Jubilee Hospital auxiliary, spokesman Peggy Trenholme said today.

She said the 176 active members of the auxiliary who worked for months in preparation for the annual event want to thank those who attended and made it a success.

Proceeds from the bazaar go to the hospital for the benefit of patients

ALL REMAINING '76s
1976 PINTO SQUIRE WAGON
Stock No. 4016. 2300 cc. 4-cylinder engine, automatic transmission, white sidewall tires, power steering, electric rear window defroster, radio.

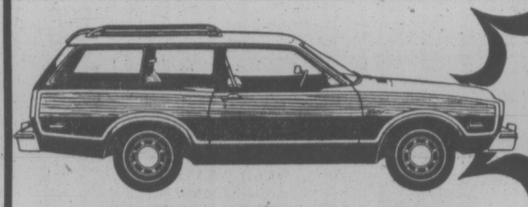

SALE PRICE
$4395
PETER POLLEN FORD
11-9 1060 YATES AT COOK (D.L. 745A) 384-1144

City Pupils Score High

Grade 4 pupils in school district 61 have scored consistently higher than the provincial average in a reading assessment test.

The result is "pleasing" but not "surprising" to area educators.

"I'm not surprised in the least," said Walt Kitley, president of the Greater Victoria Teachers' Association.

"You always hear that our teachers are well paid, and they are, but look at the results."

Last spring the provincial government tested 34,656 Grade 4 pupils across the province as a pilot project of the learning assessment branch of the department of education.

Three general aspects of reading were tested—word identification, comprehension of prose and comprehension of functional materials.

In the breakdown of test results, the 1,638 District 61 pupils averaged between two and five per cent higher than the provincial average.

Vic Thomson, assistant superintendent of schools curriculum said he is pleased with the results. "Two or three percentage points may not look significant, but it is when one considers the numbers tested."

Kitley said the results of a separate reading ability test also held in the spring showed Victorian students well ahead of the norm on that test's results.

Thomson confirmed this, saying the Grade 3 pupils tested had "very favorable" results.

No More White Gloves and Weddings.

Elizabeth Forbes used to write for "the women's page."

But no more.

Today, newspaper women write on every topic. And Elizabeth's columns prove it.

She's been a forceful influence on the Victoria scene for a long time.

Author, history buff, founding member of the Victoria Status of Women, she was into feminism before it was fashionable.

Elizabeth Forbes with any cause is a formidable opponent. And her column makes great reading.

Don't ms. it.

Victoria Times
We've got a feature for everybody.

How many times have you decided to quit smoking?

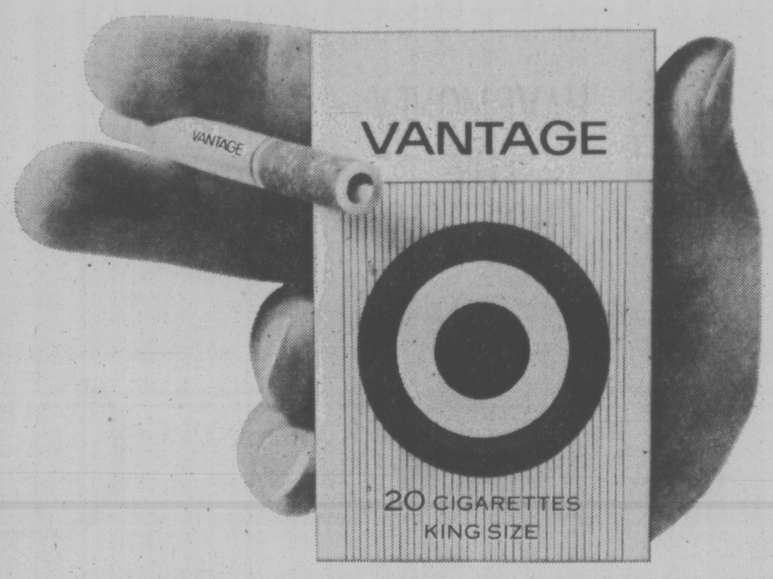

At one time or another most people who smoke talk about giving it up.

Some, we don't know how many, actually stop. Others are simply not ready to lose forever the enjoyment a cigarette can bring.

If you are one of those who still value the pleasure of smoking, you might want to consider Vantage.

When you smoke Vantage you get the full, rich flavour of Virginia tobaccos. The unique Vantage filter, which is based on a new design concept, lets real taste come through. Vantage gives you so much of what you want in a cigarette with a lot less of what you don't want.

Vantage is not a heavy drag cigarette. You don't have to work hard getting the smoke through so that all the joy of smoking is lost.

Rich taste and easy draw. Good reasons for any thoughtful smoker to consider the new cigarette called Vantage.

We suggest you try a pack.

Warning: Health and Welfare Canada advises that danger to health increases with amount smoked—avoid inhaling. 11 mg. "tar" 0.8 mg. nicotine.

386-2121
Monday through Saturday
8 a.m. to 6 p.m.

CLASSIFIED ADVERTISING

Vancouver Island's Largest Shopping Centre in Print

386-2121
Monday through Saturday
8 a.m. to 6 p.m.

CLASSIFIED ADVERTISING RATES

All rates quoted are for insertion in both the Daily Colonist and Victoria Times.

Single Paper rates available on request.

REGULAR CLASSIFIED LOCAL RATE PRIVATE PARTY ONLY

10 word minimum
1 or 2 days
12c per word per day
3 to 5 consecutive days
10c per word per day
6 consecutive days or more
9c per word per day

All real estate, mobile home, rental and business advertising is considered to be commercial advertising and will be charged for accordingly.

REGULAR CLASSIFIED LOCAL RATE COMMERCIAL ADVERTISING

10 word minimum
1 or 2 days
15c per word per day
3 to 5 consecutive days
12c per word per day
6 or more consecutive days
11c per word per day

SEMI-DISPLAY LOCAL RATES

Any advertisement which varies from 6 pt. regular classified style shall be considered semi-display 14 agate lines per column inch

1 or 2 days
55c per agate line per day
3 to 5 consecutive days
50c per agate line per day
6 or more consecutive days
45c per agate line per day

NATIONAL AND OUT OF PROVINCE RATE

Regular Classified 15c per word
Semi-Display 60c per agate line
14 agate lines per column inch

BIRTH NOTICES

Up to 30 words $3.30.
Each additional word 10c

DEATH NOTICES, MEMORIAL NOTICES AND CARDS OF THANKS

47.5c per count line per day

PRIVATE BOX NUMBERS

$2.75 except Help Wanted Advertisements, $4.40 which includes a Position Filled Advertisement.

Contract rates for local businesses available on request.

CLASSIFIED ADVERTISING COPY DEADLINES

REGULAR CLASSIFIED advertising may be placed in The Daily Colonist up to 5 p.m. the day prior to publication and in the Victoria Times up to 8:00 p.m. the day prior to publication.

SEMI-DISPLAY advertising may be placed in The Daily Colonist up to 12 noon the day prior to publication and in the Victoria Times up to 4 p.m. the day prior to publication.

CLASSIFIED SERVICE FOR DUNCAN COWICHAN VALLEY AND CHEMAINUS

Classified Ads phoned in to our Duncan office before 3:30 p.m. will appear in the following day's papers.

746-6181

TERMS OF PUBLICATION

The Victoria Press Ltd. shall not be liable for non-insertion of any advertisement beyond the amount paid for such advertisement.

In the event of an error occuring the liability of Victoria Press Ltd. shall not exceed the charge for the space actually occupied by the item in question.

All claims on error in publication shall be made within 12 hours thereafter and if not made shall not be considered. No claim will be allowed for more than one incorrect insertion not for errors not affecting the value of advertisement.

All estimates of cost are approximate. Advertisers will be charged with space actually used.

All advertising copy will be subject to the approval of the Victoria Press Ltd., who reserve the right in its sole discretion to classify, reject or insert copy furnished.

All advertisements must comply with the British Columbia Human Rights Act. This act states no advertisement may state or imply a preference, limitation or specification on the basis of an applicant's race, religion, colour, marital status, ancestry, place of origin, age or sex (unless the matter relates to the maintenance of public decency AND prior approval has been obtained through the Human Rights Branch).

While every endeavor will be made to forward replies to box numbers to the advertiser as soon as possible, we accept no liability in respect of loss or damage alleged to arise through either failure or delay in forwarding such replies, however caused, whether by negligence or otherwise.

NOTICE OF COPYRIGHT

Full complete and sole copyright in any advertisement produced by Victoria Press Ltd. is vested in and belongs to Victoria Press Ltd.; provided, however, that copyright IN THAT PART AND THAT PART ONLY of any such advertisement consisting of illustrations, borders, signatures or similar components which is, or are, supplied to Victoria Press Ltd. by the advertiser in the form of reproduction proofs, veloxs, engravings, etc., and incorporated in said advertisement shall remain in and belong to the advertiser.

BUSINESS OFFICE HOURS

Monday to Friday
8:30 a.m. to 5 p.m.

PHONE DIRECT
386-2121
TO PLACE YOUR CLASSIFIED ADVERTISEMENT

CLASSIFICATION INDEX

VITAL STATISTICS
1 Births
8 Cards of Thanks

THE FOLLOWING SEVEN CLASSIFICATIONS ON THE LAST PAGE OF CLASSIFIED

305 Deaths and Funerals
308 A Cards of Thanks
309 In Memoriams
310 Funeral Directors
311 Monumentals
312 Florists
313 Miscellaneous

NOTICES
14 Announcements
15 Coming Events and Meetings
16 Catering, Banquets and Reception Rooms
17 Restaurants
18 Places to Visit
20 Lost and Found

EMPLOYMENT
21 Help Wanted — General
22 Office Help
23 Skilled Trades
24 Sales Persons and Agents
25 Teachers
26 Part Time—Temporary Help
30 Situations Wanted

BUSINESS SERVICES AND DIRECTORY
36 Business Services and Directory

PERSONAL SERVICES
33 Bands, Musicians and Orchestras
34 Pre-Recorded Music
40 Business Personals
43 Dancing
42 Education
71 Music Teachers
39 Personals
32 Trade Schools
38 Travel

MERCHANDISING
83 Aircraft
117 Antiques
78 Bicycles
80 Boats and Marine
69 Building Supplies
93 Cameras, Supplies and Photo Finishing
127 Chicks, Poultry, Hatching Eggs, Supplies
135 Farm Implements
60 Fuel
97 Furniture
120 Garden Supplies
59 Groceries, Meats and Produce
130 Heavy Equipment and Machinery
128 Livestock, Supplies and Events
100 Miscellaneous for Sale
103 Miscellaneous Wanted
109 Miscellaneous to Rent
77 Motorcycles
70 Musical Instruments
125 Pets and Supplies
96 Ranges, Stoves and Furnaces
92 Sporting Goods
115 Swaps
63 Timber
98 TV, Stereo, Radio Sales and Service
112 Wanted to Rent, Miscellaneous
116 Coins and Stamps

AUTOMOTIVE
155 Automobile Financing and Insurance
164 Auto Body and Painting
162 Auto Repairs, Service and Towing
168 Campers, Trailers and Motor Homes
166 Cars and Trucks Wanted
150 Cars for Sale
151 Sports, Import Cars
148 Lease Vehicles
169 Mobile Homes and Parks
149 New Car Directory
160 Parts, Accessories
158 Tires
154 Trucks, Buses and Vans
156 U-Drive and Auto Washing

ACCOMMODATION
185 Convalescent and Rest Homes
175 Hotels
178 Summer Homes, Cottages and Resorts
187 Tourist Accommodation

RENTAL
201 Apartments to Rent, Furnished
200 Apartments to Rent, Unfurnished
202 Furniture to Rent
203 Apartments Wanted
206 Duplexes to Rent
207 Duplexes Wanted to Rent
215 Halls, Warehouses, Stores and Offices to Rent
197 Housekeeping Rooms to Rent
199 Housekeeping Rooms Wanted
211 Houses to Rent, Furnished
210 Houses to Rent, Unfurnished
212 Houses Wanted to Rent
190 Room and Board
191 Room and Board Wanted
193 Rooms to Rent
194 Rooms Wanted
204 Shared Accommodations

FINANCIAL
155 Automobile Financing and Insurance
233 Mortgage Loans and Insurance
234 Mortgages for Sale
230 Personal Loans and Insurance
235 Wanted to Borrow

REAL ESTATE
280 Acreage for Sale and Wanted
240 Business Opportunities
241 Business Opportunities Wanted
247 Commercial or Industrial Properties
258 Condominiums and Townhouses
253 Country Homes and Properties
270 Exchange Real Estate
290 Farms for Sale and Wanted
263 Garages for Sale, Rent, Wanted
293 Gulf Island Properties
250 Houses for Sale
265 Houses Wanted to Buy
295 Listings Cancelled
268 Listings Wanted
271 Lots for Sale
294 Mainland and Out-of-Province Properties
273 Property for Sale
274 Property Wanted
244 Revenue Property
245 Revenue Properties Wanted
285 Up-Island Properties
256 Waterfront Properties
300 Churches

SUBSCRIPTION RATES

Wherever carrier service is maintained, $4.00 per month.

By mail — Canada, $5.00 per month, $14.50 per 3 months, $28.00 per 6 months, $55.00 per year.

Outside Canada, $12.00 per month, $35.00 for 3 months, $70.00 for 6 months, $132.00 per year.

SATURDAY TIMES ONLY
SUNDAY COLONIST ONLY

Canada, 35 cents per copy, $18.00 per year.

Outside Canada, 60 cents per copy, $30.00 per year.

CIRCULATION REPRESENTATIVES

Duncan, Chemainus—Mr. HILTON HOLT 746-6181
Nanaimo 753-3766
Lake Cowichan 749-3156

United States Representatives
MATHEWS SHANNON and CULLEN, INC.
New York, Boston, Chicago, Detroit, Philadelphia, Pittsburgh, Cleveland, Syracuse, Charlotte, Atlanta, Cincinnati.

PAGE REPRODUCTIONS OR MICROFILM COPIES OF COMPLETE PAPERS AVAILABLE FOR ALL PAPERS PUBLISHED
PHONE 382-7211, LOCAL 276

1 BIRTHS

HOLLAND — Born to Ken and Lynn, a girl, Jacquie Lynn, 6 lbs. 15 ozs., on October 31, 1976. Proud grandparents, Neilers, Hollands, and Hoovers. Many thanks to Dr. Cooper and Royal Jubilee Staff.

DEATH and FUNERAL ANNOUNCEMENTS DIRECTLY FOLLOWING CLASSIFIED

14 ANNOUNCEMENTS

FIND YOUR NAME IN TODAY'S CLASSIFIED SECTION UNDER THE HEADING "ICE SHOW WINNER" AND WIN TWO FREE $4 RESERVE SEAT TICKETS TO "THE ICE SHOW"

MEMORIAL ARENA

TICKETS GOOD FOR WED., NOV. 17th, 8 p.m. PERFORMANCE ONLY

If you find your name showing you as a lucky winner of ICE SHOW tickets in the Classified columns today or any day through to Nov. 13, come in person with proper identification to the front counter of Victoria Press Ltd., Douglas at Kings, 9 a.m.-5:30 p.m. and you will receive your two free tickets to "THE ICE SHOW". Winners must pick up tickets within 48 hours of the time when name appears in the paper.

OFFICE CLOSED SATURDAY

CHECK THE ADS IN CLASSIFIED NOW! YOU MAY BE A WINNER

15 COMING EVENTS and MEETINGS

ATHLETIC BINGO
Every Wednesday
1600 QUADRA
AT PANDORA
EARLY BIRD 7 P.M.
$300 Jackpot
No Game Less Than $26
Free Bus to City Centre

EVENING OPTIMIST BINGO
EVERY TUESDAY
Esquimalt Legion
622 Admirals Road
Early Bird Games — 7 p.m.
Regular 20 games — 7:30
Admission $1 — Extra cards 25c each
5 Extra Games
Good Neighbor Games
Free Bus to Town

U.C.T. SPORTS AND VAMPIRE FOOTBALL CLUB
BINGO
WED., 7 P.M.
O.A.P. HALL
1600 GOVERNMENT ST.
EARLY BIRD GAMES 5 GAMES $1
20 REGULAR GAMES 6 Cards $2
EXTRA GAMES, 5 GAMES $1
GOOD PRIZES AND GOOD NEIGHBOURS

PARISH BINGO
Parish Hall, Langford
798 GOLDSTREAM AVE.
TUESDAY — 8 P.M.
15 Games
Free Admission, 5c Card
Minimum Prize $25
1st and 7th GAME — $50
ONE Final Game
FULL CARD
$150 Prize

BINGO
NORWAY HOUSE
1110 Hillside Ave.
Every Tuesday, 7:30
Admission $1 — 6 cards $2

WORKSHOP: DECISION-MAKING skills to increase self-confidence. November 19-20. Leader: Barbara Pendergast, 479-8587, 383-3684 (answering service).

ST. JOHN AMBULANCE standard first aid course, Monday-Friday, 8:30 a.m. to 12 noon, Nov. 22, 26. For further information call 388-5505.

20 LOST and FOUND

LOST: PURSE NEAR CRESCENT Look-out. Very sentimental contents. Phone 385-8517.

FOUND: FEMALE LAB, young, vicinity Marigold and Interurban, 479-6584.

20 LOST and FOUND

LOST—SIAMESE CAT, OBVIOUSLY pregnant, in area of Rockheights Elementary School to Esquimalt Road. Lives at 1244 Effingham, phone 388-7845 days or 382-7836 nights. Reward for return or information leading to return.

LOST: NEAR COFFEE MAC'S German short hair pointer with stight infection around left eye. Reward. Phone 386-7021 ask for Doug.

HUGE REWARD STILL AVAILable for possible news of my little Suzette, white and gold pomeranian. Black eyes and nose. Missing since July 11. Call 477-3447.

REWARD — LOST SATURDAY vicinity Swaans Natural Foods Market Square or Shelbourne Tasty Freeze. Custom sun glasses. Can be identified. 656-2572.

LOST: OUR BELOVED GERMAN short haired Pointer, "Lady" Wednesday night. Please call 385-4142 or 598-7428.

FOUND: 1 GREY AND WHITE male kitten, found vicinity of Admirals Rd. and Parklands Dr. 382-7879.

FOUND SUNDAY, KITTEN, APprox. 3 months. Goodacre Lake, Beacon Hill Park area. 383-9665 after 4 p.m.

LOST: IRISH SETTER, AREA OF Tillicum and Island Highway. 20 month-old male. Has lame back leg. 479-1482.

ANYONE FINDING GREEN binder with law notes lost on Sunday Ferry from Tsawassen. Please phone 595-5972. Reward.

FOUND: 10 SPEED BICYCLE, Jubilee area. Owner pay for ad. 598-1085.

FOUND: SMALL BLACK POODle in Gorge Shopping Centre. Phone 382-3355.

BIFOCALS LOST FRIDAY VICINity of Eatons. Reward. Phone 383-6872.

FOUND: 1 LARGE PLASTIC BAG of laundry, Bay Blanshard area. Phone 595-6869.

21 HELP WANTED GENERAL

ADVERTISEMENTS IN THIS CLASSIFICATION MUST COMPLY WITH THE BRITISH COLUMBIA HUMAN RIGHTS ACT

BOYS OR GIRLS IN ESQUIMALT-VIC WEST AREAS

A few PROFITABLE Colonist newspaper routes will be available soon in the above areas—with monthly profits up to $75.00 and can be delivered in approx. one hour each morning.

EXCELLENT OPPORTUNITY to earn money for your Christmas requirements.

Call Mr. Fox at the Colonist Circulation Dept. at 382-4111 or drop in at our Circulation office 2621 Douglas St. and fill in an application.

Avon Calling

AVON REPRESENTATIVES KNOW SUCCESS IS NO SECRET. Person-to-person service, guaranteed quality products and good prices make it possible for you to earn top $$. Interested? Call for details: Miss Binder, 384-7345.

HAVE MONEY FOR CHRISTMAS

Do you need some EXTRA CHRISTMAS SPENDING MONEY? We have the ideal opportunity for having your own PROFITABLE COLONIST NEWSPAPER ROUTE now available in the following areas — Beach Drive and Cadboro Bay, Estevan and Lansdowne. With a little spare time each morning, you can make monthly profits as high as $100 depending on the number of subscribers. Now's the time to place your application by calling the Colonist Circulation at 383-4111.

LIVE-IN HOMEMAKERS

Opportunities for semi-retired ladies to help their local communities. Your experience needed by HEALTH CARE SERVICES UP-JOHN LIMITED. Call us at 388-6639 Monday - Friday, 9-4:30.

RESIDENT MANAGER-CARETaker couple for new 47 suite up-Island apartment block. Duties to include complete care and maintenance of building and grounds. Must be handyman. Please send resume to Victoria Press, Box 692.

JOBBER SALESPERSON, EXPERienced in auto body and service station calls. Travel in Victoria and Vancouver Island points. Vehicle supplied. Apply to Victoria Press, Box 738.

RESIDENT MANAGER-CARETaker for 56-suite apartment, modern block. Mature couple. Handy person in maintenance and gardening, renting. References required. Victoria Press Box 680.

WANT EXTRA SPENDING money for Chrismtas? If you are willing to put in a few hours a week, give me a call. 478-9566. Full time positions also available. Car is necessary.

HELP REQUIRED FOR LIGHT domestic work, Oak Bay area, 3 hours, 1 morning a week, $10. References required. 592-6413 after 6:00 p.m.

NIGHT-WATCH-PERSON-JANITOR required by auto dealership. Hours 9 p.m.-4 a.m., 6 days per week. Salary to be negotiated. Contact D. Patterson, 386-2514.

EXPERIENCED EXECUTIVE chef, wanted for local 180-seat restaurant. Position vacant Nov. 1st. Send resume to Victoria Press Box 657.

JANITOR REQUIRED. EXPERIenced with low pressure boiler desirable. 4-hour shift, evenings. Prefer semi-retired person. Apply Standard Furniture.

EXPERIENCED JEWELLERY sales person, part-time only. Christine Laurent Ltd., Personal interview apply Mrs. O'Neill c-o 9812 Fourth St. Sidney.

EXPERT HAIRDRESSER fully experienced. Annas Taylor Beauty Salon. Telephone 598-1849, after 6:00 p.m.

MATURE EXPERIENCED PERson for rest home work. References preferred. 598-3212.

MATURE WOMAN WANTED FOR kitchen help, apply 1230 Government St.

21 HELP WANTED GENERAL

WE NEED YOU RIGHT NOW

Our sales force can't keep up with orders. We need experienced people to help market the new Mid-band Convertor in Victoria.

Call 386-8844 for appointment or drop in between 9 and 1 p.m. High commission. Car a must.

CONVERTORS UNLIMITED
661 Burnside Rd. E.

MONTHLY PROFITS $80 TO $155 PER MONTH

A few TOP PROFIT Colonist Routes are now available for Adults, Boys or Girls that can be delivered within an hour to an hour and a half each morning. If you live in any of the following areas — Cook and Kings, Pandora and Camosun, Quadra and North Park, Cedar Hill and Bay, Hillside and Blackwood. Call Mr. R. Elliott at the Colonist Circulation Dept. at 383-4111 and you will receive immediate attention.

DOWNTOWN CORNER STREET SALES

Boys, Girls or Adults required for some PROFITABLE CORNER LOCATIONS — selling the Victoria Times. Your daily sales earning can range between $2.60 to $5.00 depending on your courteous sales acility. You also have the opportunity to win valuable prizes in Sales Contests. Now is the time to make yourself some money for Christmas. Call Mr. K. Wilson at the Times Circulation Dept. at 382-3131 local 291 or come down to our downtown office at 1215 Broad St.

FULL TIME AND PART-TIME mature, experienced, salespersons for charm and costume jewelry shop. Applicants must be mature, experienced, smart appearance, well groomed and able to wear costume jewelry to advantage. Permanent position, apply with personal detail and work history to Victoria Press Box 731.

SINGLE EXPERIENCED PERson to care for small dairy herd on a large mainland beef cattle ranch. References required. Room and board furnished. Apply 205-3400 Douglas Street, 382-4274.

REQUIRE LIVE-IN HOUSEKEEPer for boy 4, girl 2, while father works. Good working conditions. Reply giving references and salary expected. Victoria Press, Box 729.

LIVE-IN BABYSITTER HOUSEkeeper for father and 2 children. Prefer over 25 years. Room and board plus some remuneration. Phone 656-4481.

Maintenance Person Required
Janitorial and Cleanup Duties
Midnight to 8:00 a.m.
Salary
Apply in person to 3465 Saanich

EXPERIENCED HAIRDRESSER, required immediately, The Lagoon Style Centre, Langford area. Phone 478-2428, 478-8128.

WANTED: MATURE, EXPERIenced waitress for day and night shifts. Apply in person Scott's Restaurant, 650 Yates.

VICTORIA AIRPORT TRAVElodge, Sidney, requires experienced disc jockey for weekends. 2280 Beacon Ave. 656-1176.

MATURE PERSON WANTED TO look after 2 children, Saturdays and some weekdays. Gorge area. 383-7766.

WANTED: BARTENDER FOR Cabaret, suitable for younger clientele. Experience need only apply. 388-6684.

LIVE-IN HOUSEKEEPER REquired for 2 children. Room and board plus remuneration. Victoria Press, Box 740.

EXPERIENCED HAIRDRESSER wanted, full time or parttime. In a busy salon and shopping centre. Phone 477-8712.

DENTAL HYGENIST OR CERtified dental assistant, part time, for active Oak Bay dental office. 598-2113.

BABYSITTER REQUIRED FOR 2 children after school, Burnside and Gorge area, near Carroll St., 383-3016 after 5:30.

EXPERIENCED HAIRDRESSER wanted, for full time or part time position. Phone 595-2355, or evenings, 384-2591, ask for Mrs. Lee.

RELIEF COOK REQUIRED FOR personal care home, Friday, Saturday, and Sunday 8:30 to 3:30, call 477-3481, ask for Mrs. Turner.

WE NEED CRAFTS FOR THE Christmas season, the more the merrier. Phone Pamela's Magical Marketplace, 383-7613.

BABYSITTER FOR 2 BOYS, 5 and 9, approx. 15 days a month, shift work, weekends and holidays off, 477-8778.

CARETAKER FOR 38 SUITE apartment block. Mature person required. Victoria Press, Box 704.

COUPLE WOULD LIKE HELP IN labour saving, Oak Bay house for 1 or 2 mornings weekly. 592-4307.

GENTLEMAN REQUIRES GOOD home cook, some light housekeeping. 477-2325.

EXPERIENCED HAIRDRESSER required as soon as possible, 384-5925 or 384-4443.

TO CARE FOR ELDERLY MAN and assist with housework. Live in. 385-7180.

MATURE COMPANION-housekeeper, live-in, for elderly lady. 592-1878.

EXPERIENCED CARPET LAYER wanted immediately. 386-1312.

22 OFFICE HELP

ADVERTISEMENTS IN THIS CLASSIFICATION MUST COMPLY WITH THE BRITISH COLUMBIA HUMAN RIGHTS ACT

PERSON FRIDAY WANTED FOR general office duties. Some bookkeeping experience necessary. Phone 384-6141, 8 - 4:00 for interview.

LEGAL

Litigation secretary — 2-3 years experience. Modern friendly office. Salary $950 plus. Drake Personnel, 1175 Douglas Street, 385-3425.

LEGAL SECRETARY REQUIRED for pleasant downtown office. A minimum of one year's experience in conveyancing essential, $900. 386-9021.

EXPERIENCED MAG II TYPIST required, some experience in general legal work essential. $800 plus, depending on experience. 386-9021.

SECRETARY REQUIRED FOR general legal. Experience in a lawyer's office essential, together with a stable work background, $850. 386-9021.

22 OFFICE HELP

SECRETARY

Secretary required by local building supply firm, this position will appeal to persons who like variety and challenge, minimum typing speed of 55 wpm and dictaphone experience a definite asset. A good starting salary is offered along with an excellent benefit program. Please forward resume to Victoria Press Box 713.

INSURANCE CLERK-TYPIST

Bright and pleasant personality and some background in personal lines insurance required to join this busy downtown company as soon as possible. Typing 40-50 accurate WPM. Good starting salary re experience. Drake Personnel, 1175 Douglas Street, 385-3425.

ACCOUNTANT REQUIRED BY local construction firm. This job requires a person with a high degree of initiative and common sense, background in job costing, banking transactions, trial balances and other accountant duties. Salary to be negotiated. Reply to Victoria Press, Box 723.

JUNIOR STENO

For legal office. Reception and junior secretary for junior lawyer. Typing and shorthand — 1-2 years previous experience. Salary $700 plus. Drake Personnel, 1175 Douglas Street, 385-3425.

CLERK-SECRETARY REQUIRED for a corporate finance office, maturity and ability to work independently expected. Apply in person suite 204-920 Hillside 9-5 weekdays. Borg-Warner Acceptance Canada Ltd.

LEGAL

Top secretarial position for top legal secretary for small friendly firm — 2-3 years general law — real estate — corporate. Salary $950 plus. Drake Personnnel, 1175 Douglas Street, 385-3425.

LEGAL

Secretary to senior partner in well established law firm. Typing and shorthand — previous background in corporate-real estate and probate law. Salary $950-$1,000. Drake Personnel, 1175 Douglas, 385-3425.

REQUIRED BY SERVICE oriented company, receptionist-typist. Duties to include filing and invoicing, dispatching of personnel. Applicants should send complete resume to Victoria Press, Box 707.

MAG CARD II

2-3 years experience required in legal office. Salary $900 plus. Drake Personnel, 1175 Douglas Street, 385-3425.

23 SKILLED TRADES

ADVERTISEMENTS IN THIS CLASSIFICATION MUST COMPLY WITH THE BRITISH COLUMBIA HUMAN RIGHTS ACT

British Columbia Forest Products Limited
BOSTON BAR DIVISION
—requires—
PLANERMAN
(M/F)

Preference will be given to those with previous experience on Yates and Stetson Ross planers.

Coastal IWA rates and benefits apply.

Please call collect to:
Douglas Daniels
(604) 667-9214

Framing Carpenters

Kanish Construction needs qualified framers for large condominium and apartment project in Fort MacMurray, Alberta. Steady winter work, room and board provided. Call between 2-5 p.m. Fort MacMurray, Alberta. Area code 403-743-4490.

OLIVETTI CANADA LTD. REquires service trainee, qualifications Grade 11 or 12, mechanical ability, neat and presentable, car, electronic background an asset. First year earnings background an asset. First year earnings $6500. Phone for an appointment, 383-8621.

WANTED BARBER STYLIST for progressive Unisex Shop, Duncan. Phone collect after 6, 112-743-9025.

FORKLIFT MECHANIC

To start immediately, experience necessary. 474-1231, days.

EXPERIENCED TAILOR OR seamstress. Apply 1826 Oak Bay Avenue, Oak Bay Tailors.

WANTED IMMEDIATELY, first-class cabinet maker. 6685 Mirah Rd., 652-4111.

24 SALES PERSONS and AGENTS

ADVERTISEMENTS IN THIS CLASSIFICATION MUST COMPLY WITH THE BRITISH COLUMBIA HUMAN RIGHTS ACT

Whyte & Gower
Oak Bay Properties Ltd.
2227 Oak Bay Ave.
592-2407

Have an opening for 2 licenced salesmen or salesladies immediately. For interview please call DON WHYTE or ALEC GOWER, 592-2407.

NEW CONCEPT

Aggressive sales person required to make career in house sales with construction company. Inventory of homes and other property will give a better start,. Guaranteed salary plus bonus plan. Best consideration will be given to the person now dealing successfully with Real Estate sales or any field related to house construction sales. Our program is flexible to enable you a better income. Apply in confidence to Victoria Press Box 734.

BUSINESS OPPORTUNITY. EXcellent remuneration, fast advancement, full or part-time for selling world-wide exclusively 100% natural, organic skin-care and makeup, food supplements and household products. No door-to-door selling. Free training. Pat Curry, 479-9464, between 9 a.m. through 2 p.m;

EXPERIENCED, AGGRESSIVE car salesperson required, top remuneration. Contact Peter Chilim or Warren Hall, 745-4448 or Cowichan Datsun, R.R. 3, Trans-Canada Highway, Duncan.

SALESPERSONS WITH PROVEN ability required to sell mobile homes. Good commission and opportunity. Call H. Burrows, 478-9912 for appointment.

KIRBY OPPORTUNITY

People needed now for our planned advancement program call 386-0700.

Mutual of Omaha requires aggressive sales personnel, tremendous opportunity for higher than average income. PHONE 386-3570.

MANAGER TRAINEE WANTED, no experience necessary, apply Kinney shoes Hillside Mall.

24 SALES PERSONS and AGENTS

WE NEED YOU RIGHT NOW

Our sales force can't keep up with orders. We need experienced people to help market the new Mid-band Convertor in Victoria.

Call 386-8844 for appointment or drop in between 9 and 1 p.m. High commission. Car a must.

CONVERTORS UNLIMITED
661 Burnside Rd. E.

PROFESSIONAL SALESPERSONS CAREER OPPORTUNITY

We at Western Canada's largest and most progressive Real Estate Company with 70 offices from B.C. to Winnipeg, invite you to join our team of over 1,700 sales people. This opportunity is open to Licenced Salespersons wishing to further themselves with a career in the Real Estate industry. Management opportunities also arise from time to time.

Training is our pride and specialty. Through years of research in professional marketing we have devised an education program that has proven over and over again to be one of the keys to our success. Marketing Approach: — we have the means and the expertise to obtain nation-wide exposure: comprehensive knowledge on financing, superb building program, trading country wide and much more.

For inquiries and interviews call Block Bros. Realty Ltd.
477-1841
386-2231
478-5561

MAKING A CHANGE?

WE OFFER:
—Across Canada Referrals.
—Management guidance, without competition.
—Company paid advertising.
—Trade in plans.

These are only a few benefits. Come in and discuss other advantages of joining JACK MEARS OAK BAY REALTY LTD. Call: GIBBY McLEOD at 598-3344.

26 PART TIME or TEMPORARY HELP

ADVERTISEMENTS IN THIS CLASSIFICATION MUST COMPLY WITH THE HUMAN RIGHTS ACT BRITISH COLUMBIA

PART-TIME

Secretary with bookkeeping experience for Real Estate and Insurance Office. Preference given for AutoPlan Experience. Top Salary for right person. Approximately three to four hours afternoons. Interested applicants apply in confidence giving full details to Victoria Press, Box 714.

STORE SECURITY

Part-time security investigators needed for retail department store. Minimum 12 hours per week. Call 386-3241 between 10:30 a.m. and 1:30 p.m.

PART-TIME RELIEF TELLER required. Experience essential. Steady work until mid January. Small office. Good hours and competitive remuneration. Apply T-D Bank, Yates and Broad.

MATURE LOVING BABYSITTER to care for 1 year and 3 year old boys, my home, occasional days. Metchosin area. 474-1757.

RELIEF COOK REQUIRED FOR personal care home, Friday, Saturday, and Sunday 8:30 to 3:30, call 477-3481, ask for Mrs. Turner.

RESPONSIBLE BABYSITTER wanted part time, afternoons, no weekends. Two school age boys. 477-9631, University area.

GRANNY NEEDED FOR OCcasional babysitting of 9-year-old girl. Near Woolco. 388-9638.

30 SITUATIONS WANTED

I AM A GARDENER AND HANdyman, repair most parts of the household. Yard cleaning also. You provide the material and some tools. $4 generally. Call Roberto evenings 384-1335.

CASUAL WORK: PAINTING, roofing, general repairs, wooden, aluminum gutters, cleaned, lined or installed, reasonable. Downpipes, chimney repairs. 388-7941, 384-0912, Wesley.

CASUAL WORK: PAINTING, roofing, general repairs, wooden, aluminum gutters, cleaned, lined or installed, reasonable. Downpipes, chimney repairs. 388-7941, 384-0912, Wesley.

DUTCH GARDENER

I will clean and cut your overgrown garden, big or small at reasonable with rates. 65 plus, special rates. 477-5108.

MAN, 36, HARDWORKING, AND dependable, desires permanent part-time employment. Prefer evenings. Willing. Fast learner. 383-9316.

TWO AVBLE-BODIED MEN with 1-ton truck for hauling and moving. Drains and drain tiles installed. Painting and cement work. 478-6922.

LEATHER WORK, BIKE REpair, carpentry, bricklaying. I am interested in learning one of these trades. Jack, 384-1287.

DOCUMENTS, MANUSCRIPTS OR what have you expertly typed by legal secretary. Divorce a specialty. Phone 386-9617.

CLEANUPS, ODD JOBS, MOVING and construction? 2 hard working men with pickup trucks require work. 479-6005, 383-0494.

RELIABLE HOUSECLEANING, woman with car for working couples. Tuesdays weekly, $4 an hour. 385-2845.

MINOR CONSTRUCTION JOBS, repairs, concrete, painting, plumbing, carpentry. Also moving. 383-1854, Rick.

ANTHONY ROSES GARDENING, fall clean-up, spring planting, very reasonable rates. 383-0895.

FAST, ACCURATE TYPIST WILL do typing and office work in own home. Carol, 382-7089, after 5 p.m.

EXPERIENCED CERTIFIED dental assistant, receptionist, experience also. 477-4889.

ENGLISH BUTLER, EXPERIenced, Top references. Free to go anywhere. 112-723-5582.

Dependable young man 19½ requires steady work or to learn a trade. Brian, 386-0755.

WILL BABYSIT IN MY HOME, daily or weekly. Colwood area. 474-1643.

RELIABLE MAN FOR GARDEN maintenance and small scale landscaping. 478-4463 evenings.

"A" INDUSTRIAL FIRST AID SUpervisory, ex-construction and industry. 385-6039.

PAINTING, GARDENING AND odd jobs, reasonable. Phone 592-9582.

HARDWORKING STUDENT IN need of part-time work. 592-6741.

STUDENT, YOUNG MAN, 16, needs part time work. 595 5059.

33 BANDS, MUSICIANS and ORCHESTRAS

Solid, versatile rock music
CHERRY WHITE
Book now for Christmas and New Year's. 479-1484 or 595-1054.

34 PRE-RECORDED MUSIC

MUSICBOX

The best Discotheque entertainment on Vancouver Island and it costs no more. The Professional from WAVE Western Audio Visual Enterprises. 383-5211.

CANDU MUSIC

DJ's eight years professional stage experience. Finest custom equipment at uninflated prices. Gary, 384-5521.

DANCES — PARTIES — WEDdings. For information phone 478-3590, Don or Bill.

WAYNE'S MUSIC FOR ALL OCcasions, reasonable rates, phone 479-4835.

LLOYDS MUSIC UNLIMITED the best for less, 656-5614.

DENNY'S CANNED MUSIC CO. Fonzie's Place. 656-3585.

36 BUSINESS SERVICES and DIRECTORY

Accounting Service

HAVE YOUR RECORDS brought up to date, payrolls, bank statements etc. can be done on a weekly or monthly basis. Small businesses a specialty. Collier Accounting, 4087 Quadra, 479-3523 days, 478-0945 evens.

BOOKKEEPING SERVICE. Books to trail balance, payrolls, inventories, etc. Phone L. McPherson. 479-4541.

BOOKKEEPING, ACCOUNTING and management services, part time and for small businesses. Telephone 592-2221.

Appliance Repairs

APPLIANCE REPAIRS, WASHers, dryers, stoves, reasonable rates. Phone Jim's Appliance 388-5363 anytime.

Appraisals

P. G. JACKSON LIMITED
All Types of Real Estate Appraisal anywhere on Vancouver Island
535-1070 Douglas Street 388-7

Auto Glass

BOSSOM GLASS CO. LTD.
SEE US AT OUR NEW LOCATION No. 113—3347 OAK ST. 382-3031
FOR ALL YOUR GLASS NEEDS! Aluminum window conversions to thermo insulating glass, reduces heat loss UP TO 50%.

Cabinet Making

KITCHEN CABINETS, VANITIES, all furniture custom made for you. 478-6176.

Carpenters

MODERNIZING, ADDITIONS, ALterations, restoration, winterizing, framing and finishing, large or small. Quality workmanship at reasonable price. 384-3150 or 385-5836 evenings.

FOR QUALITY IN CARPENTRY and painting, phone 384-0275 after 6 p.m. Specialists in remodelling and cement work. (Carports no problem.) Painting — interior and exterior. Work guaranteed.

PERMA CONSTRUCTION
Qualified tradesmen at reasonable rates for additions, alterations, carports, sundecks, framing, finishing. Free estimates, references. 384-2323, 598-7955.

RESIDENTIAL, COMMERCIAL additions, alterations, rec. rooms, sundecks, concrete work. Free estimates. References. 478-8894 or 478-3201.

VERSATILE HOME MAINtainer, carpentry, renovations, cabinets, painting, papering. Quality work. Adam, 385-3090.

VERTICLE, HORIZONTAL AND diagonal siding done at reasonable rates, for estimates phone 383-8093 ask for Dorian.

REMODELING SPECIALISTS! Kitchens, rumpus rooms, entrys and additions, free estimates. Phone 477-7382 anytime.

ADDITIONS, RENOVATIONS, etc. Over 20 years experience. Reasonable rates, free estimates. 477-7511.

BRETT CONSTRUCTION LTD. Specialist in custom homes. Framing, renovations. 385-0842 or 656-2382.

VERTICAL, HORIZONTAL AND diagonal siding done at reasonable rates. For free estimates call 383-8093 ask for Doreen.

AUGUST CONSTRUCTION, framing and finishing, quality work. 384-1711.

ADDITIONS AND HOUSE FRAMing, yo finish it yourself if you wish. 388-5358.

EXPERT FINISHING CARPENter, over 35 years experience. 479-4755.

FRAMING CREW AVAILABLE, for spec. and custom homes, very reasonable rates, 479-4796.

RELIABLE HOME REPAIR SERvice and store remodelling, 479-2916.

CARPENTRY SERVICE. HOME improvements. Oh! hand. Reasonable. Jock Stewart. 598-7392.

FRAMING AND FINISHING crews available. 479-5640 after 6.

SMALL JOBS MY SPECIALTY Howie 478-4705

FRAMING CREW AVAILABLE. Reasonable rates. 477-8990.

Carpets and Linoleum

HOURIGAN'S
CARPETS AND LINOS LTD.
FLOOR COVERING SPECIALISTS
715 PANDORA AVE. 386-2401

BILL FULLER LTD. CARPETS, lino, tile. Installations, repairs, restretches, 384-0423.

Cement Contractors

CONCRETE PATIOS, SIDEwalks, driveways, guaranteed workmanship, free estimates. 477-7558.

CEMENT CONTRACTING, ALL types of jobs. Friendly free estimates. 477-5169.

SPECIALIZE IN BASEMENTS, carports, sidewalks, patios. Free estimates. 386-4806.

MITCHELL BROS. CONCRETE. Basements, driveways, patios. For quality workmanship call 384-7501.

Cleanup Services

NO CHARGE AND UP
Two

GARDENING
jack beastall

Don't Feed Plants in Winter

The remarkably fine weather that has prevailed over the past month has caused home gardeners to be more conscious than usual of their outdoor plants.

Normally, the gales of November and the associated rains have given less interested gardeners the opportunity to close their doors, heave a sigh of relief, and forget their gardens until March.

Things are different this year; a surprising number of gardeners are noticing the odd yellow leaf on broad-leaved evergreens, the changing of color from green to brown or purple on some conifers, and even spider webs stretched from branch tips.

These findings seem to have provoked minor consternation. The one or two yellowing leaves are considered indication the plant is dying; the same with the normal color change in conifers; while the spider webs are thought to be an infestation of red spider mites.

The most frequent questions asked last week have been for a fertilizer to save the plants and a spray to kill the spiders.

Few questioners seem to realize the same effects have been present every October and November. The only difference is that the weather is not normally conducive to wandering around the garden and noticing the effect of fall conditions on plants.

The main thing to remember is that no fertilizer is applied to any permanent plants in west coast gardens during the fall. To do so would encourage unnatural growth which would be severely damaged over winter.

The second thing to remember is that a sick person is not fed turkey and plum pudding, nor is a sick plant given a rich meal of fertilizer.

As for the spider webs, they have nothing to do with the red spider mite and are not doing any damage to the plants. If anything, they are performing a service to the gardener by trapping undesirable insects in the webs. The red spider mite can only survive under hot dry air conditions.

Possibly the most important job has been ignored, the testing of the soil around plants which are growing next to foundations of buildings, in brick planters outside picture windows, and in entrance ways to buildings.

When an unusual number of yellowing leaves are showing on broadleaved evergreens in these locations, it is an indication of completely dry soil around their roots.

While the condition often exists at this time of year, November rains normally keep the relative humidity between 95% and 100%, and the leaves are able to absorb some moisture from the damp air.

This year, with less than 50 millimetres of rain in October compared with 178 mm. Last year, the plants near foundations, in planters, and doorways, are suffering conditions comparable to drought.

It is important that these plants receive water, enough to carry them over this dry period, but not enough to force a lot of new growth.

The water must go deep enough to reach roots 12 inches or so below the surface, and this requires a gently trickling hose at the roots of each plant for several hours. Nothing will be gained by sprinkling the surface and leaving the lower soil dry.

If in doubt as to the moisture content of the soil, dig a small hole 12 inches deep with a trowel midway between plants, and examine the soil at that depth.

It is the only way to determine the true facts, and it would be wise to do this before the hoses are put away for the winter.

36 BUSINESS SERVICES and DIRECTORY

Fencing

FENCING AND GATES — ALL types in wire or wood — supplied, installed or repaired. Island Chain Link Fencing Ltd. For free estimate — Phone 477-0332.

Flooring and Sanding

M&M FLOOR
COMPLETE FLOORING CENTRE
Hardwood, Carpets and Linos
532 William St., 384-0343
Nights: Al 386-3078—Mike 652-4308

Gardening

MARLEE GARDENS LTD.
Book your pruning of fruit and flowering trees now. Reasonable rates, estimates and sound advice based on many years of professional service. Call 652-3705.

ALL PHASES OF GARDENING and landscaping, commercial and residential, phone for your fall gardening work, 477-4740.

DUTCH LANDSCAPERS, TREE pruning, shrubs trimmed, rockeries, Fish ponds, fencing, fall cleanups. Free estimates. 384-7653.

HARVEY'S LANDSCAPING AND Garden Service. Experienced Chinese gardener and landscaper. Fong 479-7078, 384-8621.

BEAUTIFUL GARDENS, COMplete landscape and maintenance service. New lawns or garden clean-up. 384-9972.

EXPERIENCED GARDENER would like any day per week. Reasonable rates. Call Joe 385-5308.

LEAF RAKING, WOOD CUTTING, lawn cutting and gardening. Reasonable prices. 652-1829.

TREE PRUNING
Edge trimming and cleanups, etc. 386-2337.

GARDEN CARE
Fall clean-up, pruning, landscaping, hauling. 652-3758.

FALL CLEAN-UP AND BED preparation, 592-5400 evenings.

Glass and Glazing

WINDOWS
Change wood to aluminum, single to thermo, with Ever-brite. 384-1423, or 658-8817.

Gutter Cleaning and Repair

Aluminum Gutters
5" continuous in baked enamel
Action Seamless Gutters
384-5252
(THE BEST FOR LESS)

Aluminum Gutters
5" CONTINUOUS in baked enamel
B.C. ALUMINUM 479-7121
"THE NAME YOU KNOW"
FREE ESTIMATES
Gutters and downpipes cleaned and repaired. Very reasonable. Call 384-9210 anytime; if no answer call 479-3453.

WE CLEAN AND REPAIR DRAIN TILE, GUTTERS, SEWER LINES, AND INSTALL CATCH BASINS. PHONE 384-4841.

Handymen

REPAIRS AND CARPENTRY. 479-5907

Home Improvements

ALCAN BUILDING PRODUCTS
Almetco Div.
SAVE HEATING DOLLARS
Storm Windows — Thermal Glass
Alcan Siding
Days 652-3901 Eves. 652-2761

Frank Browne Ltd.
New! Insulation thermo-wall stucco, new and old buildings, plaster patching, renovations and alterations, Concrete swimming pools. Phone 384-1127.

FEATURE KITCHEN CENTRE
2610 Douglas 385-4921
QUALITY WITH ECONOMY

Insulation

PACIFIC COAST INSULATION and Roofing Co. Ltd. 656-1513.

ASTRO INSULATION, CEILINGS and walls, 478-5323.

Landscaping

BARKER LANDSCAPING LTD.
—since 1940—
Lawn specialists. Expert and considerate garden layout and shrub placement — sketches — ideas. Our expert stonemasons can build you anything in rock or slate — walls, patios, pools or pillars — etc. For a free competitive estimate, call 595 8323. Terms.

GARDEN CITY LANDSCAPING. Rock walls, fireplace facings in brick or stone. Now accepting fall maintenance work. Phone 595-2622 for free estimate.

MARLEE GARDENS LTD. Landscaping, new lawns, lawn and garden renewal. Free estimates, reasonable rates. Call 652-3705.

PREPARE
for spring. Backfilling, leveling, designing, cleanup. Sunset Landscaping, 384-8075 pager 243.

Masonry

GARDEN CITY LANDSCAPING. Rock walls, fireplace facings in brick or stone, slate work our specialty. Phone 595-2622 for free estimate.

TONY'S STONEWORK, RETAINing walls, fireplaces, steps, concrete work, facing, reasonable rates. Call anytime, 384-9046, 385-8235.

D. O. J. MASONRY. BRICK Block. Fireplace facings. Chimneys built and repaired. Phone 383-7084. Estimates free.

FIREPLACE PROBLEMS?
Fireplace facing, wind draft, smoke, damper installed. Skilled tradesman. 386-2648.

BRICK FIREPLACE FACINGS, special this month only with arched screened included in price. $400. 642-5150.

ASK FOR JIRI. FIREPLACES, chimneys, facings brick or stone, also smaller block work. 112-743-4041.

J. HANNAH MASONRY, CHIMneys and fireplace facings. 477-5822 evenings.

MCNAMARA MASONRY QUALITY fireplaces, brick and block work. 656-5091.

CHIMNEYS, FIREPLACES, ALL types of brick and stonework. 384-3348, after 5.

B. & P. MASONRY
Fireplaces, brick and stone. 386-9801.

JOE MARTIN, STONEMASON. 479-5379, after 4:30.

CHIMNEY REPAIRS
Reasonable rates. 656-4829.

Miscellaneous Service

SAUNA, CUSTOM BUILT, FOR free estimate call 383-6602 or 652-4215.

Moving

DRUM CARTAGE
Moving and storage. House and apartment moving, pickup and deliveries. Professional men at competitive prices. Month-end appointments available to the last minute. 383-9861.

TROJAN MOVERS
Local moving and deliveries, careful handling, $18 per hour, Monday through Friday, $20 on weekends, O.A.P. special rates. 20' van and two men. Fully insured. Phone 385-7421.

FAIRFIELD
MOVERS and STORAGE Ltd.
385-1395
Local, long distance and commercial moves.
Open Saturdays

MEL'S MOVERS
Local deliveries and household moves, $10, $15 and $20 per hour. A division of Mel's Bargains (used furniture) 384-2523.

INEXPENSIVE AND CAREFUL, local move—any size, $18 hour. Wave Transfer, 595-1558, 383-5211 anytime.

SMALL MOVING JOBS AND pickup and delivery service, $8 one man, $11 two men. 382-5275.

ICKUP AND 1 OR 2 MEN FOR ocal moves. Appliances, furniture, etc. Low rates. Eugene, 383-3528.

SMALL MOVING JOBS AND pickup and delivery service, $8 one man, $11 two men. 382-5275.

Painters and Decorators

I CRIGHTON, PAINTING AND decorating. Free estimates, 20 years' experience, 383-0639.

SELF EMPLOYED, CLEAN work, low price. 388-5651.

36 BUSINESS SERVICES and DIRECTORY

Painters and Decorators

ISLAND DECORATORS
Painters Paperhangers
Spray Painters
Plaster Repairs
Convenient Time Payments
383-9059 Eves. 382-1479

CLARK AND PATTISON PAINTING CONTRACTORS LTD. Brush or spray. Paperhangers. Texture and vinyl work. Will do all or part of any job and anthes steel scaffolding. Rentals of all painters equipment. Terms if desired. Phone 384-0443 or 384-8831.

BROTHERS PAINTING AND DECORATING
Free appraisals, cost consultant. All types of painting. All types of repairs. Commercial, farm, residential. Lowest rates. Terms. Work guaranteed. 383-8112.

Jingle Bells, Jingle Bells
SANTA'S ON HIS WAY
Give your home a present, let me paint your cares away. References, guaranteed. 478-8108, please call after six.

DON'T BRUSH YOUR MONEY AWAY
Call an older Victorian painter, we paint—you save. References, all work guaranteed, 474-1794, please call after six.

CALL AN OLDER VICTORIAN PAINTER
Semi-retired father and son team. References. Guaranteed. Please call after 6, 382-8390.

EXP. ENGLISH PAINTER
Int. and Ext., 36 yrs. exp. Paperhanging, Minor Repairs
Free estimates. After 6, 478-1810.

DOWSON PAINTING CONTRACTOR, RESIDENTIAL, COMMERCIAL: WORK GUARANTEED. Free estimates. 385-6042.

PAINTING AND DECORATING, special low rates for Christmas. Free estimates, work guaranteed. Call Mike at 478-4956.

PAINTING AND DECORATING, reasonable rates, satisfaction guaranteed. Terms. 595-4905, 479-2473.

QUALITY INTERIOR PANTING at reasonable rate, by experienced tradesman. 477-8276. Prompt attention.

B.M.B. PAINTING AND ROOFing Ltd., residential and commercial. Free estimates. Reasonable rates. 642-4522.

Plasterers

THO'S STUDDERS
PLASTERING AND STUCCO
Don't repaint! Re-stucco. Interior walls and ceilings repaired and textured. Call 592-1668.

FRED BLANCHARD AND SONS Ltd., Lathing, plastering and stucco work, repairs. Phone 656-4211.

REPAIRS ON STUCCO AND plaster, 30 years' experience, free estimates. 477-1681.

COLEMAN PLASTERING LTD. Lath, Plaster and Stucco, 598-3433.

SAVE ON STUCCO NOT ON quality, Dunean Stucco, 479-8163.

Plumbing and Heating

LICENSED PLUMBER WILL DO repairs, renovations and new installations at low cost. 382-1653.

Plasterers

DAVID'S PLUMBING
Repairs, alterations, plugged drains, h.w. tanks, 386-8881.

Roofing and Siding

TAR AND GRAVEL ROOFING. New roofs, re-roofing and repair. Guaranteed work at a sensible price. For free estimate call 474-1511.

VICTORIA CEDAR CRAFT, VERtical, horizontal, diagonal, and decorative interior and exterior siding, finishing specialist. 383-0401.

PARKER JOHNSTON LTD.
1855 BLANSHARD. 382-9181
"Roofing Victoria Since 1935"

H AND R ROOFING
Cedar Shakes, Free estimates. Call 384-5246.

Tailors

OAK BAY TAILORS
Tailoring, alterations ladies and men Quality leather alterations. 1826 Oak Bay Ave. 598-4131

Tree Service

TREE SERVICE
Professional arborists at your service. Consultations and estimates without charge.
CEDARDALE TREE SERVICE
385-9931

MOUNT VIEW TREE SERVICE
Everything in trees.
Big or small we do them all. 479-3873.

Danger trees felled and removed, free estimates. Fully insured. 384-7983 or 388-5336, 24 hours.

TREES FELLED, PRUNED OR topped. Reasonable rates. Prompt service. Insured. 642-5045 anytime.

TREES TOPPED, LIMBED Felled. Land clearing. Insured. Free estimates. 384-8877.

Upholstery

RIPPED, DAMAGED VINYL UPholstery repaired without reupholstering, colour changes, cleaning. Victoria Vinyl Masters. 383-9011.

38 TRAVEL

—DISNEYLAND—
Direct from Victoria
By Plane — Dec. 22
By Bus — Dec. 20
Phone for Free Brochure
2620 QUADRA
382-4271
ALL FUN HOLIDAYS!

DEVALUATION OF THE PESO MEANS BARGAIN HOLIDAYS DOWN MEXICO WAY!! ASK US ABOUT "CAT" TOURS TO MEXICO.
WHITTOME'S TRAVEL
J. H. WHITTOME CO. LTD.
1111 Blanshard St. 388-4271

39 PERSONALS

I'M 45, JUST ARRIVED VICtoria, lonesome and just gone through marriage breakdown with 19-year-old wife. Anxious to meet someone who also needs someone as much as I. Phone 388-6083.

ATTRACTIVE OPEN-MINDED male, 22, would like to meet interesting woman for . . whatever. Discretion guaranteed. Victoria Press Box 693.

MAN, EARLY 40'S, ENJOYING the quiet life, wishes to meet girls 30-40 with a similar interest for companionship and outings. Victoria Press Box 703.

ARE YOU ONE OF THE 1500 swingers in Victoria? Our swinger group would like to meet you. Couples 20-50 invited. T.V.I., P.O. Box 123, Victoria.

OUT OF TOWN MALE 36 SEEKS to correspond with female. Likes travel, homelife, sports, object matrimony. Victoria Press Box 720.

ATTENTION: STEPHEN CHUNG. Good news and important. Please phone home at once. Nga-Lai Li, Calgary.

WOULD LADY WHO LOST SIAmese cat near Yale about 3 months ago please phone Irene 453-2377 or 453-2433.

CRAIG SHEPPARD, PLEASE write to Victoria Press Box 666 for urgent personal message.

40 BUSINESS PERSONALS

WEDDING FLOWERS
Exquisite, reasonable, styled just for YOU. 384-9790. Helen Glasse for appointment.

HERS AND SIRS
Expert hair cutting for ladies and men at Scissors. 388-6477.

MUSICBOX BRINGS LIFE TO your event. Superb mobile discotheque systems from W.A.V.E. 383-5211.

PROTECT YOUR AUTOMOBILE Polishing and waxing. Call Jerry 384-1725.

MICHAEL SECURITY, LIcensed and bonded, available for work. 598-5523.

40 BUSINESS PERSONALS

NEED HELP?
CONFUSED BY THE STATE OF THE REAL ESTATE MARKET?
— THEN LET US HELP YOU WITH CALM, COMPETENT, AND LONG-EXPERIENCED GUIDANCE — WHETHER TO SELL OR BUY, OR TRADE, OR SIMPLY "WHERE DO WE GO FROM HERE?"
CALL DICK BATEY
OFFICE 385-3411, RES. 592-4607
680 BROUGHTON ST.

Since 1904
Ker AND Stephenson LIMITED
385-3411

DIVORCE
You may not have to be separated 3 years to get Divorced!
1. No money down — monthly payments
2. Includes your lawyer's fees.
3. Your divorce can begin immed. For further information call:
383-6724
LUXFORD DIVORCE SYSTEMS (1976) INC.
210-620 View St.
Chargex, Master Charge Welcome
VANCOUVER OFFICE 687-2835

ALAN
Former owner of Scissors is now back in Victoria, performing a MR. B'Z, Nootka Court (385-6621). Also CHRIS, formerly of Scissors and the Cutting Bench, has joined Mr. B'z family.

EAR PIERCING
By registered nurse including a pair of gold-plated earrings over surgical grade stainless steel.
MEDOX
388-7388

MRS. PAYNE-JONES, TRANCE medium. Questions answered. 386-3603.

FOR A LEVOY CONSULANT. Phone 479-2194.

HYPNOSIS
Stop smoking, lose weight, sleep soundly, master emotions, eliminate nervous tension, break negative habits. Lecture service available, Professional hypnosis by appointment only.
Alpha Centre—595-4022

42 EDUCATION

JANUARY CLASSES
Train to enter the specialized fields of Medical Office assistant, dental receptionist, computer programming-operating, key punch operator. Gov't approved, fees tax deductible. In Victoria phone 382-2936. McKay Career Trainings Ltd., Vancouver, B.C.

UNIVERSITY GRADUATE WILL tutor Primary or Secondary school students in any subject. Reasonable rates, depend on needs of student. 479-8986.

EXPERIENCED MATHEMATICS tutor, (B.Sc., M.Sc.) for school and University. 479-5655.

60 FUEL

SPECIAL SPECIAL
1 big load of mixed wood, $9.95. Sawdust, Presto logs and Plantrends now available.
Best Fuel Co. 348-5524

B & J FIREWOOD SERVICES, cords of Alder wood, $45 and $65, split, stacked and delivered, we also deliver weekly bundles, $5, $10, $15. 385-3835.

RESTO LOGS, DELIVERED, 240 for $38, 120 for $20, 15c dozen extra stacked, 15c dozen extra carried in. Euguene 383-3528.

MANDER TRUCKING 478-5332
Agricultural sawdust, hem and fir. Cedar hog fuel for riding rings. Evenings 477-5053, 479-7629.

DO YOU HAVE WOOD ON YOUR land? Two young men require honest work, have truck and saw. Can we work out a deal? 384-5521.

ALDER WOOD, DELIVERED, $50 cord, $25 ½ cord. 478-3954 or 385-2802.

ALDER FOR THE FIREPLACE, split and delivered, 642-5970.

MIXED ALDER AND FIR, $40 cord delivered. 642-5587.

CEDAR FIRE WOOD
477-4674.

SPLIT FIR FIREWOOD, $45 cord. Delivered. 478-3896.

63 TIMBER

WANTED TIMBER
FELLED, BUCKED or STANDING
Fir, Cedar or Hemlock
TOP PRICES PAID
Ideal Sawmill Ltd. 385-0441

TIMBER WANTED, STANDING or fell. 384-7983 or 388-5336.

63 TIMBER

STANDING AND FELLED timber wanted. Free estimates. Phone 384-8877.

65 BUILDING SUPPLIES

Home Lumber
LUMBER SPECIAL
Price per ft. 1000 FBR

2x4—6' Std. Btr Hem, 8c	75
2x4—7' Std. Btr Hem, 8c	105
2x4—8' Std. Btr Hem, 12c	165
1x3 Std. Btr Cedar, 5c	150
1x4 Std. Btr Cedar, 6c	150
1x10 Hem Shiplap	149

FIR PLYWOOD

⅜ Std Sheathing	5.85
½ Std. Sheathing	7.50
⅜ Std. T & G	9.95
⅜ Sanded D	6.10
¾ Sanded D	10.50

GYPROC SPECIAL
Price per 1000

½" GYPROC	$ 89.00
½" FIRESTOP	$ 99.00
⅝" FIRESTOP	$115.00

ALSO STOCKING VANTEX AND SYNKLOID FILLER, JOINT CEMENT, TAPE, CORNER BEAD VALLANCE BEAD ETC.

INSULATION
PRICE PER 1000

R7x21½" FIBERGLAS	$ 72
R12x31½" FIBERGLASS	$120
R20x6" FIBERGLAS	$205

STUCCO WIRE
16—16" $ 23.50

ASHPHALT SHINGLE
210 WT. SELF SEAL $23.95

SPECIAL QUANTITY DISCOUNTS ON VOLUME ORDERS

DELIVERIES MADE ANYWHERE ON VANCOUVER ISLAND. BEFORE YOU BUY COMPARE OUR PRICES. FOR QUALITY SERVICE AND GUARANTEED SAVINGS, PHONE:
HOME LUMBER
and BUILDING SUPPLY
470 ARDERSIER RD.
386-3374 — 385-8711

STEWART & HUDSON
PRECUT 8'x10' CEDAR GREENHOUSES
Base walls fully assembled 250 sq. ft. glass included Solid pine V-joint door included. Kit includes all hardware and easy to follow directions.
$249.50 complete

CEDAR COMPOST BOXES
All precut and ready to assemble. Approx. 4'x6'x32" deep.
$9.94

2' THICK CONCRETE PATIO STONES

10x20 Reg. $1.49	Now $1.29
10x24 Reg $2.19	Now $1.99
16x24 Reg. $2.79	Now $2.49
24x24 Reg. $3.99	Now $3.59

CONCRETE BLOCK INCINERATORS
No mortar required, just place in position.
$17.95 complete

Chargex—Master Charge
Budget Accounts
Open Mon.-Sat. 7:30-5:30
STEWART and HUDSON LTD.
400 Gorge Rd. E. 386-3211

MOORE WHITTINGTON LUMBER LTD.
MW
3414 BRIDGE ST.
386-1381
DOORS
Victoria's door headquarters.
All types — entrance, pre hung, pocket door frames.
Utility Grade Door Jambs and Hemlock and Fir
$4.00-$5.00-$6.00
Arborite
Clean-out Prices
$9.83 sheet
Victoria's only complete:
SASH, DOOR and MILLWORK MANUFACTURING PLANT.

65 BUILDING SUPPLIES

Cubbon Colwood
COMING SOON
2650 NOBHILL RD.
(Opposite the Juan De Fuca Arena)

VALLEY SHAKES
Top quality, 18" re-saw shakes and straight split shakes. 749-3243.

65 BUILDING SUPPLIES

SLEGG'S CASHWAY LUMBER
OFFERS LOW PRICES
Where cash buyers get a cash price. Drive-in and pick out your own material. Two Yards.
1496 Admirals Road — just up from Craigflower corner.
Sidney — 9764 Fifth st. — off Beacon Ave.
Phone 656-1125
Pick out your lumber at these prices.

2x4 Std Btr fir	14c ft.
2x6	21c ft.
2x8	28c ft.
2x10	52c ft.
2x12	55c ft.

Small Increase for long lengths. Check for quotations on large orders.
2x4 Spruce framing lumber, mill run $165 M
2x4 Econo studs pkg. of 6 $2.34
2x4 Cedar S4S — cleanout 12c ft.
SPECIAL

1x2 Spruce	5c ft.
1x3 Hemlock	6c ft.
1x4 Fir	8x fir
1x4 Fir	8c ft.
1x8 Pine std. and Btr. 14'	15c ft.
1x10x8 Spruce Resawn Boards	96c pc.
1x8x8 Spruce Resawn Boards	80c pice
4x4x6' Utility Cedar S4S	$1.89
4x4x6 Std. and Btr. Cedar S4S	$2.56
2x6x8 Utility Spruce	$1.04 pc.
2x6x10 Utility Spruce	$1.30 pc.
1¼x8"-10"-12"	$195 M
500 BM lots of 2x4 Econ.	$45 M

Also load lots of 1" Boards, come see what we have.

2x4x93" Utility	59c each
2x3 Economy Ceder, Random length	7c ft.
2x10x8' Utility fir	$1.60 piece
Cement $2.75	per bag
Concrete mix	$2.00
Mortar mix	$2.10
Topping mix	$2.10
PLYWOOD	
⅜ Standard Sheating	$6.35
½ Standard sheating	$8.25
⅝ Standard T and G fir	$9.95
¾ Standard T and G spruce	$9.25
Compost Boxes	$9.95
Concrete block incinerator	$16.95
Zonolite	$2.35 bag

CASHAWAY LUMBER LTD.
Victoria 1496 Admirals Road 388-9978
Sidney 9764 Fifth St. 656-1125
DRIVE-IN CHECK OUT

IMPERIAL BUILDING MATERIALS LTD.
The Builder's Supply Home
CHECK THESE PRICES
New floor coverings for the Holiday Season ahead? Check our stocks of fine carpets by CELANESE, HARDINGS and others.
CONTRACTOR SPECIAL
"Gentle Night"
Nylon 2-tone sculptured shag
Suggested List $13.95
OUR PRICE $8.95 sq. yd.
"JENN-AIR"
THE ULTIMATE COOKING SYSTEM
Countertop grills, ranges now at contractor savings. Example — Builders model non-convertible grill $299.00
BUY WHERE THE BUILDER BUYS FOR LESS
2955 DOUGLAS ST.
386-1401
STORE HOURS
Mon. - Fri., 8 - 5, Sat., 8 - 12
Member of Victoria HUDAC

Cubbon on Cook

16"x48" crystal mirrors	1.99
24"x48" arborite cuttings	1.99
12x12 ceiling tiles, 64 sq.ft.	12.49
Prefinished prehung doors	19.95
4x4 hardboard	99c
4x8 gypsum board	2.59
Bifold door slabs	1.99
Celufibre installed R7, 100 s.f.	7.40

Chargex - Master Charge
1720 Cook 384-8181

SAANICH LUMBER YARDS
3401 Douglas 385-2486
Material for 12x20 garage

roofing extra	$320.00
8x10 Greenhouse	$245.00
Work Bench Materials	$ 12.00
Compst Box 4x6	$ 10.00

Satcel Kit (sailing)
Pram Dinghy Kit
Garden Shed, 6'x7'7"
Chicken Coop, 6'x6'7"

18" HAND SPLIT CEDAR shakes. 477-4674.

70 MUSICAL INSTRUMENTS

5 STRING BANJO, FOR SALE OR trade. Works fine, together with case, good vibes. 598-1760.

BASS GUITAR, $75; AMP., $40. Cash. Suitable for beginner. 382-3061.

USED CHORD ORGAN, Sys-Kawai Keyboard Studios, 386-3912, 3261 Douglas.

FOR SALE — SITAR, $125. Older, interesting guitar, $35. Phone 658-8466.

TAYMAN 40 40 BASS GUITAR, raynor bass amplifier. 386-0653.

PIANO TUNER — CRAFTSMAN. Norman Duckworth, 595 5251.

65 BUILDING SUPPLIES

Cubbon Colwood
COMING SOON
2650 NOBHILL RD.
(Opposite the Juan De Fuca Arena)

VALLEY SHAKES
Top quality, 18" re-saw shakes and straight split shakes. 749-3243.

70 MUSICAL INSTRUMENTS

IF YOU MISSED THE RECENT DON KINGSTON CONN ORGAN CONCERT, MEET HIM IN OUR STORE NEXT MONDAY, NOV. 15 2-4 P.M. AND AT 7:30 P.M.
See Reg. Stone at
SOUND OF MUSIC PIANO AND ORGAN CENTRE
1517 Quadra 383-0239

WE HAVE MOVED
our new address is
714 FORT
Gleesen Music City
388-9632

NEW ORGANS
$919
Including headphones, lamp, course and full warranty
NEW PIANOS
$1099
CASCADE
Organ and Piano
WAREHOUSE SALES
WHSE NO 2—370 GORGE RD. E.
383-8711

RESERVE A RENTAL NOW
DON'T WAIT for the RUSH — your best selection of school band instruments is now. We offer a great selection of new and near new instruments on rent with purchase option or equity lease plans. REASONABLE RATES TOO! TRY US — We're your school band HEADQUARTERS on the Island.

PAMUS
MUSICAL INSTRUMENTS
"Where Good Music Begins"
1108 Blanshard St. 386-8475

BALDWIN
ORGANS—PIANOS
Guitars, band instruments, instruction
DRIVE IN—PARK FREE
Open 10 a.m.-9 p.m.
Sat. 9:30-5:30
Downtown Near The Bay
BERNIE PORTER MUSIC
382-9542

NOVEMBER SUPER SPECIAL!
Brand new LEBANC VITO clarinets selling at 30% discount. Reg $280.
NOV. ONLY $196.
HALL-FAIRFIELD
"Doorway to YOUR world of MUSIC"
728 Fort St. 385-3307

GUILD ACOUSTIC GUITARS, $375 and $449; Pedal steel guitar records, $6.95 ea.; Tama and Takamine guitars, to $650; Amplifiers, from $39; Classical guitars, $79.95 to $750.
SOFT SOUNDS
2031 Oak Bay Ave. 598-1524

LARGE SUPPLY OF GOOD used organs on display and ready for Christmas. From $99. Scott Piano & Organ, Downtown 612 Fort St., and Hillside Mall.

COLLECTORS HAGSTROM 8-string bass, amplifier, microphone, stand. Reasonable. 386-7285, before 4.

GULBRANSEN CONSOLE organ, $5,000, offers. Drawbars, rhythm, Leslie Synthesizer, phone 385-2056.

6 CYLINDER FORD DIESEL, 363 cu. in. Offers or swap. 112-725-3765 Tofino after 5:00.

ORANGE AMPLIFIER, MODEL 80, $700 firm. Telephone 595-7107.

USED ELECTRIC ORGAN, $345. Kawai Keyboard Studios, 386-3912, 3261 Douglas.

OWREY ORGAN 2 MANUAL keyboard in walnut finish, top condition, $650 or offer. 656-1264.

BACH MERCEDES TRUMPET, exceptional quality, reasonable. 595-9958.

70 MUSICAL INSTRUMENTS

20
Reconditioned Pianos
JUST ARRIVED
STEINWAY, BALDWIN, GULBRANSEN & OTHERS.
2 BABY GRANDS.
Attractively priced at our new location
714 FORT
Gleeson Music City
388-9632

EATON'S
Specialist in
HAMMOND ORGANS
for over 20 years
4 Teachers Available
Use Your Eaton Account
Main Floor Eaton's
Home Furnishings Building

We have Vancouver Island's most complete repair facilities for brass, woodwind and all fretted instruments.
NELSON'S Music Centre
1315 GOVT. 385-9728

LES PAUL COPY WITH GIBSON Hummbucking pickup and hardshell case, $200. Phone 477-3592.

UPRIGHT PIANO, $800. 479-1431

IANO FOR SALE, $800 OR ffers. Must sell. 592-9049.

SET OF DRUMS, $275. PHONE 478-0079.

71 MUSIC TEACHERS

FREE ORGAN LESSONS TO ANYone wishing to play—no obligation. Cascade Organ and Piano Sales, Whse. No. 2-370 Gorge Road East. 383-8711.

PIANO LESSONS TAUGHT IN your home, beginners and some advanced. 385-2030.

77 MOTORCYCLES

1977 SUZUKI
ROAD BIKES
$599
COLWOOD HONDA
Div. Mullins Marine
2781 Millstream 478-8831
Left off Hway at Western Speedway. D.L. 00366A

73 500-4, NEW TANK, 2 NEW shocks, 2 new fenders, new Harley bars, new crash bar, new racing headers, new battery, new 8" extension, 12,000 miles, $1200. 595-4044.

ONE OF A KIND
Taiwan Taxi, Suzuki bike with a custom-made sidecar. Victoria RV Centre, 478-8377.

975 CAN-AM MOTOCROSSER, excellent condition, many extras. Priced to sell at $750 firm. 477-5320 after 6.

1958 TRIUMPH 650 CC, COMpletely rebuilt, Cooley immaculate machine, nearest offer to $1500. 384-6315.

MUST SELL BY NEXT WEEKend, all offers considered. On Custom 72 Triumph Chop, closet to $2200. Takes. 384-3486.

1974 NORTON 850 INTERSTATE, well maintained 19,000 miles. One helmet, 598-1763.

1975 HONDA CB400F, EXcellent condition, asking $1,450. 478-6205.

1974 BENELLI 65CC TRAIL BIKE, needs 3rd gear and shifting fork. Offers. 478-0783.

1972 175 YAMAHA, EXCELLENT condition, mileage 2,150, $600. 386-9297.

POWERTOWN MOTORCYCLES ALL MAKE SERVICE
384-1249 D.L.00169A 614 Grenville

74 250 YAMAHA, GOOD MECHANical condition, dirt bike only $400. 595-0142.

'74 ELSINORE 250 DIRT BIKE, 900 miles. $575 or swap for ? 479-8896.

1974 YAMAHA 125 YZ, JUST REbuilt, offers to $400, must sell, 383-2024.

'75 TS100 SUZUKI, 1585 MILES, excellent condition, $575 or best offer. 478-3903.

HONDA 70 TRAIL BIKE WITH two helmets. Excellent condition. $325. 477-0374.

1976 SUZUKI GT550, 1800 MILES, Immaculate condition. $1595. 595-6913.

1976 HONDA 400 CC., LOW MILEage, 4 cylinder, $1850. Call anytime 656-5677.

BROOKLAND MOTORCYCLES
Harley-Davidson — Honda
939 Fort DL-1271 383-5926

'75 HONDA 550, 9,000 MILES, never been dumped, $1200. 382-9052.

SUZUKI TM 75, MOTORCROSS, 1 month old, hardly used, $450. 477-6660.

1973 360 YAMAHA ENDURO, EXcellent condition. Phone 479-6958 after 5 (Gary .

WANTED, ENDURO OR TRAIL bike. 477-5108.

1972 YAMAHA 60, GOOD CONDITION, $200. 383-2434, ask for Ian.

1968 YAMAHA 80, QUICK SALE. Phone 383-4370.

'73 HONDA 450, VERY GOOD condition, $1200. 479-2964.

1971 HONDA 450, GOOD SHAPE, new battery. $675. 477-4441.

1973 MOTO GUZZI 850, $1,800. Phone evenings 477-2223.

77 MOTORCYCLES

YAMAHA for '77
See all the new Trials, Enduros and Minis this Saturday at
MULLINS MARINE SALES LTD.
382-1928 382-4518
925 Yates St. Dl. 00365A

FREDERICK MOTORS
MOTORCYCLES
KAWASAKI
SUZUKI—BMW
Repairs—Service—To all Makes
616 Queens DL-0609-7 383-0829

NOTHER SHIPMENT OF 1976 ndians, just arrived, same low rices. 175 cc, $675; 125 cc, $565; 00 cc, $465; 75 cc, $365; call us at and R. Motorcycle Sales, 642-5191. DL 0010A.

1975 YAMAHA TY250, GOOD shape. 479-5606.

78 BICYCLES

Russ Hay On Government
2542 GOVERNMENT ST.
Between Bay and Hillside
The Leading Bike Shop
384-4722
MASTER CHARGE
TRADES WELCOME
CHARGEX
Open 8:30-5:30 Fri. 'til 9
Closed Wed. and Sun.

RALEIGH SALE
RALEIGH 3-speeds
Men's and Ladies' Reg. $125 NOW $114.50
RALEIGH 3-speeds
1975 Men's models NOW $99.95

XMAS LAYAWAY
Many other Brands and Models in stock
OAK BAY BICYCLE SHOP
1968 Oak Bay Ave. 598-4111

BUY, SELL, TRADE, REPAIR
Deal direct with qualified, mechanic, save 50% on labor. Expert buckled wheel. New, used bikes, all sizes, lowest prices. Open 8-8; Sun. 12-5. 384-5514. Reno Industries, 2519 Govt. (Sell used wheels).

10-SPEEDS, CCM MEDALIST, 1 man's and 1 woman's, excellent condition. Price to be discussed. 478-3052.

MEN'S 5 SPEED, EXCELENT condition, extras, $55. 385-8334 after 5:00.

CCM 10 SPEED MUST SELL, EXcellent condition, Only $45, call David 383-9794.

SUKINI 10-SPEED, GOOD CONDItion with extras, $85. 592-0789.

10 SPEED, GOOD CONDITION, $50 or offers. 477-5330.

80 BOATS and MARINE

DUNCAN BOATLAND
TURKEY LOVERS
"Boatlands" first annual pre-Christmas TURKEY sale!
Does the memory of your Thanksgiving TURKEY still linger fondly on the taste buds of your mind. Do you wish you didn't have to wait until Christmas to experience that feeling again.
Then Boatland can help you now!
Each of our stores in Victoria, Duncan, Courtenay, and Campbell River, has a number of boating trade-ins which are kiddingly referred to in the boating business as TURKEYS. Old boats and wooden boats, boat motor and trailer packages where the engine needs an overhaul or the boat needs fibreglass work.
We want them gone now, and we're practically giving them away. No reasonable offers refused. Some of our utility grade TURKEYS will go for as little as 50c per pound.
So if you are interested in a TURKEY and don't mind a little do-it-yourself fix-up work over the winter, come in and see us at your local Boatland store before the Christmas rush.
P.S. 1 free real TURKEY voucher to each customer who purchases a Boatland TURKEY before Nov. 30th.

WINTERIZE TIME
Full winterize service for your outboard or sterndrive. Storage is also available at boatland.
In Victoria
Call GARY at 474-1267
1074 Goldstream Ave.
In Duncan
Call GORD at 746-4158
Island Highway

Boater's Stay Dry!
Helly Hansen — Famous Norwegian Foul Weather Clothing now on sale at Bosun's.
Jackets, reg. $39.50
Now only $34.50
Pants (waist high) reg. $22.50
Now only $18.50
Pants (chest high) reg. $36.50
Now only $31.50
While Stock Lasts!
BOSUM'S MOBILE RIGGING SERVICE

BOSUN'S LOCKER LTD
580 Johnson St. 386-1308

ALBERG TRITON 29, FULL keel cruiser, completely refurbished in

80 BOATS and MARINE

Oak Bay Marine

SALES AND SERVICE

FRANCHISE CLEARANCE SALE

All New

CAMPION'S MUST GO

Brand new boats 16' to 26'. All reasonable offers accepted.

ENGINE CLEARANCE SALE

20—1976 near new

9.9 h.p.

Evinrude and Johnsons. Full warranty (60 day unconditional). Take your pick.

$649 each

PLUS

Other makes and models at similar savings.

OPEN 7 DAYS
At the Marina
1327 Beach Drive
598-3393

MACE MARINE INC.

453 HEAD ST. 383-3324 (24 HRS)

SPECIALIZING IN LIVE-ABOARD BOATS
OPEN 7 DAYS
(AT WEST BAY MARINA) IN ESQUIMALT

"If you've never dealt with us You've really missed the boat"

Double-Eagle

14', 16', 17', 18'6", 20', 22'

Canaventure

14', 16', 17'

PACKAGE DEALS our specialty
Authorized JOHNSON, OMC dealer

Bob Whyte Marine

SALES AND SERVICE
Corner Harbour and Resthaven
Sidney
656-6421

FALL CLEARANCE
Mercury Outboards

115 H.P. Electric L-S	$2,095
85 H.P. Electric L-S	$1,950
50 H.P. Electric L-S	$1,550
40 H.P. Electric L-S	$1,215
20 H.P. Manual-S	$ 860
9.8 H.P. Manual-S	$ 715
9.8 H.P. Manual-L	$ 725
9.8 H.P. Electric-L	$ 845
7.5 H.P. Manual-S	$ 625
7.5 H.P. Manual-L	$ 635
7.5 H.P. Electric-L	$ 765
4.5 H.P. Long	$ 480
4.5 H.P. Standard	$ 470

MULLINS MARINE
SALES LTD.
382-1928 382-4515
925 YATES

GOLDSTREAM MARINE

EVINRUDE outboards
ROADRUNNER trailers
CAMPION Boats
HOURSTON Glasscraft
LUND Boats
VICTORIA
2994 Jacklin Rd.
478-8391
SIDNEY
2266 Harbour Rd.
656-7121

SAILBOATS
TANZER Yachts
14', 16', 22', 26', 28'
TARTAN Yachts
27', 30', 34', 37', 41'
Bob Whyte Marine
SALES AND SERVICE
Corner Harbour and Resthaven
Sidney
656-6421

DINGHY SALE

7½' Gaticon	$325	$245
8' Gaticon Deluxe	$325	$245
9' Foldbote	$398	$198
8' Catadink	$295	$149
11' Snark Sunflower	$450	$250
12' Wondercraft	$520	$295
14' Wondercraft	$720	$395

ALL BAY MARINA
2228 Harbour Rd.
Sidney, B.C., 656-3167
Open 6 days—Closed Mondays

CENTRAL BOAT LISTING SERVICE
THE BOAT FINDERS

We have boats from $50 to $75,000 in back yards and in the water. Phone for the type of boat you want and you will be put in touch with the seller. Do your own deal.
383-1640

BOATERS!

See our large display of appliances, plumbing and electrical supplies.

S. J. PEDEN LTD.
2855 Quesnel St. 386-3464

REPOWERING?

Be sure to see us before you repair or repower your sterndrive substantial year end discounts on repairs or repowering at:
OAK BAY MARINE
sales and service
598-3393 1327 Beach

CALGLASS 15' CAMPER TOP, Roadrunner trailer, 40 h.p. Merc. 3 months old, in new condition. Best offer over $3,000. 592-1094 mornings.

DESPERATE, MUST SELL, owner moved, 35' Endurance hull, engine, sails, materials, included. $16,000 or will consider trade. 592-9651.

13'6" CELLO FINISHED BOAT, 6' beam, 25 h.p. electric start Elgin and trailer. Great fishing boat. $900. 478-4248.

42' COLLECTOR SEA LICENCE, suitable for conversion to trolling. Fiberglass insulated hold, 30,000 lb. capacity. 112-287-2047.

BOAT TOPS AND COVERS FOR power boats and sail boats. 479-4280.

CAL 20 (1972), 4 SAILS, BOOM tent, 6 h.p. outboard, anchor, stove. Must sell. 656-1552.

'75 — SEA RAY AND CAULKINS tandum trailer, $12,500. 479-8739.

19' 1974 FIBREFOAM, 165 MERcruiser, $6,000. 382-0565.

WANTED, USED AND DAMAGED boats. 383-1640.

15½ SANGSTER, 45 CHRYSLER, E-Z load trailer. $2800. 385-2570.

80 BOATS and MARINE

MERCURY MARINE

USED BOATS

14' SMOKERCRAFT Vega
14' REINELL, 20 hp Johnson, trailer
15' FIBERFORM Sunfisher, 65 Mercury, Calkins trailer
15'6" CANAVENTURE, 50 hp Mercury, Roadrunner trailer
15' SANGSTER, 50 hp Mercury Roadrunner trailer
16' SANGSTER, 50 hp Mercury Roadrunner trailer
16' DOUBLE EAGLE, 70 hp Johnson, Holsclaw trailer
16'6" CANAVENTURE, 65 Mercury, Roadrunner trailer
18' SANGSTER, 165 IO, EZ Loader trailer
22 REINELL, 165 Mercruiser
22 SANGSTER, 188 Mercruiser
22½' FIBERFORM San-Juan 188 Mercruiser
24' FIBERFORM Baja, 188 Mercruiser

OFFERS INVITED
ON THE ABOVE UNITS

A Boat for Every Budget at

MERCURY MARINE
385-1457
800 CLOVERDALE

"IT'S THE SERVICE THAT SETS US APART"

BAYLINER
HOURSTON GLASSCRAFT
JOHNSON outboards
VOLVO—OMC Sterndrives
Trailers—Accessories
All At

GIBSON
Powercraft Centre Ltd.
2520 Gov't St. (Near Bay)
382-8291

"Roast, Roast, Roast"
YOUR BOAT
Force 10 Bulkhead Cabin Heaters
Now in stock at Bosun's.
Cruise or race in comfort this winter.
BOSUM'S MOBILE RIGGING SERVICE

BOSUN'S LOCKER LTD
580 Johnson St. 386-1308

FOR SAFETY SAKE

Radios — CB — VHF — SSB
Sounders — Flasher — Chart,
Sales — service and installation.
Sales — service and installation.
BALL and SHEMILT Electronics Ltd. West Burnside Rd. 386-9414.

MOORAGE

Exclusive marina just completed on Victoria's inner Harbour. Close to downtown amenities. Boats to 60', Absolutely no live-aboards. $2 lineal foot. Contact T. Davis, Diversified Holdings Ltd., 388-9181.

CHUGGER

1 pint diesel per hour, 21 ft. model, 17 ft. model coming soon at
OAK BAY MARINE
Sales and Service
598-3393 1327 Beach Dr.

CHRYSLER OUTBOARDS
SEE US FOR SALES — PARTS — REPAIRS
KEN PRASING EQUIPMENT
478-9313 934 Goldstream

GREW BOATS
Canada's Finest
OAK BAY MARINE
SALES AND SERVICE
598-3393 1327 Beach Dr.

CANOE COVE YACHT SALES
CANOE COVE MARINA
656-3515 SIDNEY 656-5711

CAL 28 FIBERGLASS SLOOP inboard engine, sounder, log, refridge, 40 gals. freshwater, dinghy, sleeps 6, excellent condition, $19,000. 598-4337.

ALBIN SURFER CROWN
Call
DICK CHUDLEY
R.F.C. MARINE LTD., SIDNEY
656-5591 2270 Harbour Rd.

FISHERMAN'S SPECIAL. 55' aluminum boat, low maintenance. Lots of power, many extras, must sacrifice, offers. Call 477-6911 local 4223, ask for Fred.

BUCCANEER SAIL BOAT 24', 1974, complete with 9.9 electric O.B., marine head, 150 Genoa, dinghy, offers. Call 598-1652 after 6.

23' WOOD HULL CABIN CRUISER, 4 cylinder Grey marine engine, completely overhauled. New cabin and paint. $5,000 or best offer. 478-7076.

17' BRANDLMAYR WOOD-GLASS with trailer, 50 h.p. Merc electric with controls. Will exchange for smaller boat and motor. Phone 595-2614, leave message.

OPEN 18' 4 SEATER, WOODEN boat with windshield and trailer, 2 35-h.p. motors as is, needs work. $300 or offers. 478-7992.

WANTED
Small A-license with or without boat. 383-4973.

75 19 FT. GLASPLY CUDDY, I.O., head, heater, FWC, trailer, new $8950. 478-3053.

BARGAIN BRAND NEW 7.5 OUTboard, Sportspal canoe. $600 cash. 384-5358 or 652-3631.

23' BAYLINER, ACCEPT smaller boat as part payment or small car. 384-9096.

FOR PARTS, '73, 115 JOHNSON electric with controls, also Merc. tanks. Offers. 652-2841.

MV BEAUFORT SEA 62' DRAGger, fully equipped, ready to go. 112-246-4061.

OAK BAY BOAT BROKERAGE
At the Marina
1327 Beach Drive 598-3393

18" CABIN BOAT, FIBREGLASS over plywood, excellent condition, $950. 652-5880.

2 DEPTH SOUNDERS, 2 STAINless steel trim tabs, 5 life jackets, downrigger. 383-8753, 595-6558.

16' GLASCRAFT, 60 HORSEPOWer Johnson, never in salt water. 478-9845.

18' HARTLEY TRAILER SAILER, head, stove, bunks, tandem trailer. $2200. 479-9601.

M.V. HYSON 39' TROLLER A LIcence, $40,000. 725-3381.

ONE RADAR SUPER 050, 1½ years old $1800. 748-8428, Duncan.

80 BOATS and MARINE

8-S DANFORTH ANCHOR, $30. 25-lb. Navy anchor with 30-ft. chain, $25. 478-7952.

26' TROLLER, 8-TON, A, DIESEL, hydraulics, good condition. $48,000. 746-7918, Duncan.

ICE SHOW TICKET WINNER: Emily Watson, Apt. 111, 1928 Lee.

WANTED COMMERCIAL CRAB or prawn traps. 477-8689.

16' FIBERGLASS CANOE MOLD, offers, 652-1669, mornings.

83 AIRCRAFT

1972 CESSNA 177 R.G. 200 NAV-COMM, A.D.F. and transponder comni and auto pilot. 640 hours, $27,950 or trade. Call 604-385-3769.

92 SPORTING GOODS

Robinson's

Since 1929

Rem. 12G slug gun, $214; HR trap door 45-70, $230; Rem. B.D.L. left hand, 7mm., $298; Mossberg 20G pump, $169; Beretta 12G auto. 3", $320.

OVER 400 GUNS TO CHOOSE FROM
USE OUR INTEREST FREE LAY-AWAY PLAN.
EXCELLENT GUN REPAIRS
1307 BROAD 385-3429

INTERNATIONAL KNIVES

REMEMBER!

Sale continues on Parker Hale and Winchester rifles; trades welcome. 574 Yates St. 383-2422
(Across from the Post Office)

PLAY-MOR 000

RECREATIONS LTD.
DIRECT SALES—FACTORY TO YOU
Billiard Tables, Shuffleboards Supplies, Cues
384-3332 517 Kelvin Rd.

RIMPAC DIVERS Ltd.

Next open water scuba diving and underwater photography courses start November 29. Register now for each course as space is limited, visit the shop at 9818 5th St. Sidney, or phone 656-6313.

HUNTERS

Game processing
Full facilities
Maplewood Meats
478-3670

PRE-64 WINCHESTER MODEL 70, 30-06, immaculate. Winchester Model 12 trap, altered for skeet and upland birds. New .51 pound hunting bow. 382-0719.

RECONDITIONED GOLF CLUBS, woods and irons. Top line golf balls at sale prices. Western Golf Clubs, 3400 Douglas, 383-2133.

MINT PRE 64 WINCHESTER IN 30-30 cal., pre 64 Winchester 32 special cal. 384-5016.

BOYS' SKATES — DAOUST, SIZE 7, as new, $20; Bauer, size 4, $5; Bauer , size 2, $4. Phone 592-0985.

BOW AND ARROW, CARROLLS compound with accessories $225 or best offer, 595-4628.

JARVENIN CROSS-COUNTRY skis, poles. Excellent condition. $45. 386-7285, before 6 p.m.

BACK PACK, JANSPORT D-2, Banst down bag 3½ lbs., 10 speed, 477-5231.

WANTED: BERETTA OVER AND under 12 gauge shotgun. 656-7203. Ask for Spatzi.

ONE BRAND NEW WALL TENT, best make. 12'x14'. 383-5455.

93 CAMERAS, SUPPLIES AND PHOTO FINISHING

SPECIAL
prints from slides 39c
November only
RENTAL DARKROOMS. BOOK FOR APPOINTMENT. B & W AND COLOR.
Bill's Photo Supply
1672 Douglas 383-7443

THE WORLD'S MOST SOPHISTICATED MOVIE CAMERA
Beaulieu
is in stock at
CITY PHOTO
1227 GOV'T 385-5633

Island Colour Labs

Super fast quality film processing. Kodacolor II or Fujicolor II. Competitive prices. In by 10, out by 5. 615 FORT 384-2242

ARTISAN INSTRUMENT SERVICE

Quality repairs to photographic and optical equipment. Now at 1113 Langley Street, 386-6721.

NEW
BESELER 67C ENLARGER
$249.95 in stock now at
CITY PHOTO
1227 GOV'T 385-5633

POLAROID PRINT COPIER, new — sell or trade for portable recorder. 384-0214.

DARK-ROOM EQUIPMENT wanted. 656-5905.

WANTED: USED COLOR ANAlyser for enlarging. Phone 598-2838.

96 RANGES, STOVES and FURNACES

NOW AVAILABLE
The all-new Texaco oil furnace with the revolutionary flame retention head, proven savings up to 25 per cent in fuel consumption. Harkness Fuel, 384-9381, ask for Ralph Smith or Steve Brown.

JOHN PARKES, 479-8363. OIL burner service, domestic furnaces, mobile homes, oil stoves, heaters. Gov't certified, 21 years' experience. Anti-inflation rates.

SEARS KENMORE DOUBLE 36" oven, Coppertone, $200. International Harvester fridge, $25. 477-2959.

97 FURNITURE

SAGERS' 386-3841 1802 GOVERNMENT

Victoria's Largest Selectin of COLONIAL FURNISHINGS

HAND-CRAFTED MADE TO order solid wood furniture, coffee tables, end tables, book cases, desks, and backgammon board. Unique designs available or built to your own design. Call Phil, 382-4606.

ONE BEDROOM SUITE, QUEEN size bed, 1 year old, good condition, offers. Phone after 5 p.m., 478-0598.

SIMMONS CONTEMPORARY hide-a-bed, good condition — other miscellaneous apartment furniture. 592-4561.

2-YEAR-OLD QUEEN SIZE BED with Sealy posturepedic mattress and Spanish style headboard, $450 or best offer. 656-6516 after 6.

GIBBARD MAHOGANY BEDroom suite, 30 years old, includes double bed, night table, $850. 385-8864.

CHESTERFIELD, EXCELLENT condition, 1 year old, reasonable priced, 384-7824.

SEARS-O-PEDIC LUXURY BOX spring, mattress and frame. Like new. 592-1567.

QUEEN SIZE BOX SPRING AND mattress, with frame, only 6 months old. 477-0832.

CUSTOM BEDS
Captain, $125; mate, $115; bunks, $100. 479-7400.

KILT-TOP PEDESTAL MAHOGAny table, $125, with pair chairs, 386-1096.

WALNUT ARBORITE FINISH, two shelf buffet and hutch for sale. 477-3748.

LIKE NEW, QUEEN SIZE HIDEa-bed. Cheap. 383-8273 evenings.

HIDE-A-BED, GOOD CONDITION, $100. 384-5939.

97 FURNITURE

SAVE
UP TO
50%
at
CONTINENTAL'S Giant Warehouse Clearance Sale
Location: 851 JOHNSON (flex. to Malibu Motors)
CONTINENTAL FURNITURE
716 Johnson St. 386-2458

VILAS

GENUINE
VILAS FURNITURE
WE SHIP
Anywhere in B.C.
Brochure on Request
NOW ON DISPLAY
All new Ember gold finish
CONTINENTAL FURNITURE
716 Johnson St. 386-2458

MATTRESSES

WHY NOT

buy your spring filled mattress directly from our factory, good quality at a reasonable price.

6-INCH LATEX
FOAM RUBBER (All Sizes)

posture zone support, clean, hygenic, doesn't sag or lump. 3'3" $109; 4'6", $139; Queen, $179.

IMMEDIATE DELIVERY
GREGG FURNITURE
2306 Douglas 388-7365

HOUSE CLEARANCE

Mahogany: Tilt-top, pedestal table, $145; writing desk, $135; Scotch dresser, $215; marble top wash stand, $140. Oak: Ornate sideboard, 7'x7', $495; China Cabinet, 5'x6', $295; mantle clock, $40; Hall stands, $95 up. Walnut: inlaid 9 piece dinette, $575; Gateleg table, $145, Wicker armchairs, hampers, bridal Rose Completers. Pictures. 3059 Washington, noon-6. 382-6520, 386-1096.

WHY BUY RETAIL?
Phone 642-3490

SEALY HIDE-A-BED, COLOR Avacado. As new. 383-1307.

98 TV, STEREO, RADIO SALES and SERVICE

mais
385-2435

RENT A COLOR OR BLACK/WHITE TV
at PENNIES PER DAY
1821 COOK ST.

Butler
Butler Brothers
TV RENTALS
1720 DOUGLAS STREET
385-3832

RENT

BRAND NEW TV
FAIR DEAL SERVICE LTD.
Mastercare Maintenance Service for Admiral and Magnavox
3454 Tillicum (at Burnside)
385-7423 385-2836

VIDEO GAME FREE WITH THE purchase of a new color television set. Limited quantity. We also accept trades.
ELECTRON TV
SALES AND SERVICE
100 Burnside West 383-5432
Store Hours
Mon. thru Sat.
9 a.m. - 5 p.m.

CAV ELECTRONICS LTD.
755 YATES STREET
MARANTZ, YAMAHA, DALQUIST SAE, DUAL, TEAC, SCOTT, BIC
388-6564

We've got REAL BARGAINS in Color TV and Console Stereo with never before prices — PANASONIC, ZENITH, RCA, ADMIRAL. FULLY GUARANTEED BY OUR OWN SERVICE DEPT. BUTLER BROS. LTD., 1720 Douglas 383-6911.

DAYTON-WRIGHT SPS PREAMP, Dayton-Wright S.G. equalizer, Harmon-Kardon Citation 12 amplifier, ERA Model 6C turntable-Keith Monks arm, hand calibrated Sonus Cartridge. E.P.I. 201 A speakers. 592-0587 between 6 and 7 p.m.

PHILIPS COLOR PORTABLES. Special 14", $399.95; 20" Super 20, $549.95. Super Quality.
ATLAS STEREO AND TV
753 Fort. St. 385-2712

C.B. RADIOS

Sales and Service. BALL and SMEMILT Electronics Ltd., 1 West Burnside Rd. — 386-9414.

Scotch self-threading 7" blank reels. Reg. $1.79, now 50c ea.
HUDSON'S TAPE CENTRE
1543 Fort St. 598-6811

MOVING. MUST SELL. Marantz 2240 AM-FM receiver plus 2 speakers. $525 or offers. 478-0704 after 5 p.m.

MOVING, MUST SELL MARANTZ 2240 AM-FM receiver plus 2 speakers. $525 or offers. 478-0704 after 5 p.m.

SONY REEL-TO-REEL, AUTOmatic reverse, $425 or reasonable offer. 478-6742 or 478-1125 between 4 and 6 p.m.

YEAR-OLD PANASONIC STEREO and speakers, $200 or best offer. Must sell immediately. Jo, 384-8363.

CHANNEL MASTER 10-ELEment aerial, mast, motor, remote control unit. 598-3253.

17" PORTABLE COLORED TV with stand, excellent condition, $190. 592-6084.

WALKIE TALKIE TOKAI MODEL TC-3006, 3 watt 6 channels, crystals included, $100. 388-6304.

TOSHIBA SA 500 35-WATT Receiver, 10 months old. $200. 383-1366.

REALISTIC STA 53, 50 WATTS per channel, $300. Muntz 4000, 35 watts, $250. 388-9838.

AM-FM 8-TRACK TAPE players from $50-$150. 25 watt speakers; $50 each. Phone 478-4500.

12" AND 19" BLACK AND WHITE TV. $50 each. Phone 478-4500.

ONE YEAR OLD AKAI PROLINear, ½ price. 384-9063.

SAE, MK. XXX STEREO PREamplifier asking $200. 592-0873.

PAIR OF HI-FI SPEAKERS, ASKing $200, must be seen, 479-7939.

MIDLAND CB RADIO MODEL 866 with antenna $175. 384-8938.

19" PORTABLE TV'S FOR TV games $35 each. Phone 478-4500.

CABINET STEREO FOR SALE. 592-9286.

98 TV, STEREO, RADIO SALES and SERVICE

Rent or Own
FROM
CITY CENTRE TV
OPEN 10 A.M. — 10 P.M.
6 DAYS A WEEK
3970 Shelbourne 477-6971
Next to K Mart in the Mall

2 LIKE NEW, EDS 100 SPEAKers, $65 pair, 478-7536.

HAM-M ROTOR, 40' TOWER, 388-6935, Pager 2594.

99 GROCERIES, MEAT and PRODUCE

FRESH-COOKED
SHRIMP
$2.50 a lb.
in 1 lb. containers, minimum order 12 lbs.
PHONE 474-1621
9 a.m. to 5 p.m.
Free Delivery in Great Victoria
Subject to supply

SAVE MONEY AT HARVEY'S
RED BRAND BEEF

Hind Quarter	$1.29 lb.
Sides	$1.05 lb.

Cut, wrapped, frozen
Guaranteed
2709 Quadra 383-2031

Home Made Bread, White or 100% Sliced Usual

W.W. 16 oz.		
20 loaves	$7.60	$7.20
8 loaves	$3.20	$3.04

We're famous for Home Made Bread. Casey's Bakery Ltd., 2032 Oak Bay Ave. 598-2712.

"MEAT" AT McCOLLS

Sides of Grade A Beef 99c lb. Black Puddings, Slicing sausage, White Puddings, Haggis.
PARLIAMENT MEWS
Ste. 5-230 Menzies St. 382-1611

SAANICH ORCHARDS

Freshly picked Macintosh, Spartans, Golden Delicious, Newton and Winter Banana. Off Stelly's Cross Road, 652-2009.

HOLLOWAY'S. CAULIFLOWER, potatoes and parsnips. Open Wed. thru Sat. 7068 East Saanich Road. Closed Sun., Mon., Tues.

FRESH DUG CARROTS FOR sale or swap for fish, meat or? 479-7693.

OKANOGAN GOLDEN DELIcious apples, approx. 40 lbs. box, $6. 598-1892.

LAST CHANCE FOR FREEZING cauliflower, 35c a head. 6432 Pat Bay Highway.

100 MISCELLANEOUS FOR SALE

SPEED QUEEN

ACTIVE FURNITURE
586 DAVID 382-8274

Washers from $388

2-YEAR GUARANTEE ON ABSOLUTELY EVERYTHING INCLUDING PARTS AND LABOUR. 10 YEAR WARRANTEE ON TRANSMISSION.

BEFORE YOU BUY

ANY FURNITURE — Come in and compare our everyday low, low, warehouse prices.

WOOD HEATING

Beat inflation and energy shortage by burning wood in a time-tested Canadian made wood and oil combination furnace. Your best standby insurance during a power failure. No cold mornings, filling lasts 8-12 hours. Economy — 1 cord of wood equals 150 gallons fuel oil. Direct enquiries to
PATES SUPPLY LTD.
VICTORIA'S RETAIL WAREHOUSE
3396 Douglas 388-6313

DEMO SALE

San Sebastian Hotel. 80 units. 51 Gorge Rd. West. Shrubs, evergreens, rose bushes, all sizes. Single and double beds, TV's, coffee tables, kitchen sets, chairs, dinette set hide-a-beds and concrete blocks. 9-5, 7 days a week.

HOUSESAVERS WAREHOUSE

Quality recycled bldg. materials
Oak, Fir, Maple flooring
sinks, toilets, tubs
Windows and doors
242 Mary Street. 382-8711
Wed.-Sat. 9:30 a.m.-5 p.m.
A Worker Controlled Industry.

15' UPRIGHT SWIMMING POOL with sand filter pump and wooden ladder, 1 year old $300 firm. 14' clinker built boat with open cabin, 14 h.p. Muccula motor, gas tank and boat trailer, $400 firm. 478-3353 4X8' POOL TABLE. $300. 656-3353 after 7.

OAK SIDEBOARD, ARBORITE table, recliner chair, G. E. fridge, woman's lined scuba suit, snow chains 775-825x14", train set, wooden fort, child's "Golden" Encyclopedia, wooden book shelves, bird cage, aluminum window frames 13x60" 652-2609.

PORTABLE FRONT LOAD Kitchen Aid dishwasher, excellent condition and working order, avocado green with wood cutting board top, $425, phone 658-8843, after 5 p.m.

.303 RIFLE, $30; 8 MM. MAUSER, $50. Volvo car radio, $50; Volvo bucket seats, $50. Sanyo portable cassette, $50; pool table, $30. Chains, 59; washer-dryer, as is, $10. 386-0429 between 5 and 6 p.m.

BAND SAW, $200; ELECTRIC drill press, $199; 4" jointer, $300; triple gang reel lawnmower attachment for Sears garden tractor, $300; electric fence unit, $40. Phone 478-2295.

AQUARIUM, IDEAL STARTER set, pump and filter, $15; ¾ size child's bike, new seat and wheel, needs paint, $18; 2-brush polisher, Hoover, electric, $15 or offers. 384-7037.

ONE BAKER'S PRIDE PIZZA oven, $875 or best offer; one new Bunn Pour-O-Matic coffee machine, $210. Brian St. Germain, Apt. 310, 912 Selkirk (off Tillicum).

MOVING SALE FOUR ONLY CUStom made shuffleboards. Hardwood plywood cuttings, arborite pieces and kindling. 386-6616. 751 Discovery Street.

WING BACKED SOFA AND chair, large older dining suite, British India carpet, mahogany upright piano. 479-7008.

MOFFAT EPICURE 2000, CORNing top range, sef-cleaning, Harvest Gold, 18 months old, $600. Speed Queen dryer, $100. 477-4107.

WOULD THE LADY WHO bought the 13 cups and saucers at 10902 Madrona Drive, please call 388-9327 for further information.

4X8 POOL TABLE, OLDER REfrigerator, 110 volt 2-burner stove, portable black and white TV. 656-2525.

1 HYDRAULIC CHAIR, 2 dryers, 1 shampoo chair, 1 sink, double tray, and towels. Almost new. 383-1745, after 5:00 p.m.

MODEL RAILROAD FOR SALE
Three loco's, freight and passenger cars, track, switches, etc. Asking $200. Offers? 385-4934, 367-6817.

LUXURY

'69 T-Bird, excellent shape, $1,800. 595-8340.

LADY'S DAY AND EVENING wear. Dresses, pant suits, etc. Reasonably priced. 384-5016.

QUALITY 9X12 OLIVE HARD twist Propylon rug with rubber underlay. 383-5448.

ASHFORD SPINNING WHEEL, excellent condition. Asking $90, phone 478-7658.

HUSKY 35 LIGHTWEIGHT CHAIN saw, $100; 2 single 39" box spring and mattresses, new $200. 477-2959.

BABY'S ROCKING HORSE, $7. Table type walker, $5. Excellent condition. 386-9164.

FLEA MARKET BUYERS, FIVE car garage full of misc. items. $100. 479-2209 or 652-1562.

PROFESSIONAL HAIR DRYER chair and stool, drapes, ladies' high quality hats. 592-6803.

BASEMENT SALE 9-5. CHINA cabinet, end table, meat slicer, and more. 808 Colville, all week.

'65 MUSTANG, ASKING $1500 OR nearest offer. 746 6434 Duncan.

30" ELECTRIC RANGE, GOOD condition, $50. 479-3219.

VIKING 23 CU. FT. FREEZER, 2 months old. 474-1383.

SLENDER-BENDER EXERCISE machine, like new, $35. 592-1843.

EVERET AND JENNINGS wheel chair, $125. 598-4850.

100 MISCELLANEOUS FOR SALE

WINTER SERVICE PROGRAM NOW IN EFFECT!

VICTORIA LAWNMOWER & MARINE
834 JOHNSON 386-8338

NEW AND USED

8 Pc Dining room suites, $449 or $959, 5 Pc dining sets, $159 to $395, 5 Pc Kitchen sets, $79 to $129, China cabinets $159 to $319, Hide-a-beds, $299, 2 Pc Chesterfield suites, $219 to $949, French Provincial sofa, $149, Love seats $119 to $219, Complete bedroom suites, $219 to $399, Single beds, $79 to $159, Chests of drawers, $29.95 to $149, Dressers, $69 to $199, Night tables, $14.95 to $59, Hoover washer spin-dry, $99, Electric heaters, $14.95 to $34.95, 9x12 rugs, $49 to $179. Use your Chargex.

PANDORA FURNITURE LTD.
New and Used Furniture
1050 Pandora Ave. 383-6319

EATON'S WAREHOUSE STORE

HOME FURNISHINGS AT BUDGET SAVING PRICES

749 View St.

Robinson's

Since 1929

CASH FOR GUNS
YOU SELL — WE BUY FOR CASH!
ANY AND ALL TYPES!
1307 BROAD 385-3429

BEAUTIFUL LARGE DESK, 7 drawers, excellent condition. $75, Lamp $20. Fireplace set — grate, screen, tools , and log holder, $50. Also cut up logs, 1 cord, $25. (Alder). 2 single beds, $15 and $20. Luxurious green velvet drapes, 84" to cover 10', fully lined, hand made, cost $600, sacrifice for $300 firm. Also, other set of green drapes 84" to cover 8 ft. excellent condition. Cost $145, will sell $80.; brown lazy boy rocker, fair condition $25. Could be fixed easily. Phone 388-5824, mornings.

HOUSE APPLIANCES, NEARLY new Moffat refridgerator and stove, Maytag washer, Frigidaire dishwasher, all white colour, $200 each, Coleman stove, $15, shower stall (porcelain floor) $20, toilet and tank, white, $15, sink, white, $5, oak buffet. Phone 383-7068 or 595-1063 between 6 and 10 p.m.

ONE-THIRD H.P. PUMP, CAN BE used as filter for swimming pool or other use, $85. Stamps from different countries. Trim gym exerciser, almost new, cost $125 new, will sell it for $70. 479-2277.

MOVING. MUST SELL TWO wooden chairs and stool, ski boots, size 8. Hope chest. Electric polisher. Old dresser with oval mirror. Linda, 386-9256, mornings and late evenings.

PASSUP DUOMATIC KNITTING machine, like new, $400. 2 right hand Pembroke baths, yellow and blue, $40 each. New Monomatic space master toilet wash basin unit, for trailer or van. 477-3220.

DOUBLE BED, MAPLE BOOK case headboard, flat springs and mattress, $60; five drawer walnut chest, $55; three drawer bureau with mirror, $40. 477-9243.

CHILD BUGGY, CONVERTS TO stroller, like new, $25. Change table, $10. Call after 6 p.m. 382-4683.

A 4 FT. DIAMETER, NOSTALGIC Coca Cola sign, $30. 3 piece bedroom suite, $150 or best offer. 479-9453.

ONE VIKING AUTOMATIC washer, 5 speed, good working order. 383-6550.

ALADDIN
FURNITURE STRIPPERS LTD.
356 BAY ST. 383-2533

CHARMING OLD WOOD STOVE, $175; Mahogany chest of drawers, $250. 595-6706.

NEW 3/4" ITALIAN NATURAL slate pool tables, from $539.95 to $1,260. 478-8559.

TELEPHONE ANSWERING RENtals by the week — month or year. Interconnect, 384-0511.

OUTDOOR INCINERATOR BARrels, ready to use. Free delivery. $5.95. 383-1328.

WOODEN BARRELS, ASSORTED sizes, for furniture and decorating ideas. 383-1328.

Alerm systems for every budget
PRICE'S LOCK and SAFE LTD.
847 Fort 384-4105

COMPLETE SAW SHARPENING. Island Saw Co., 617 Chatham Street. 385-5500.

5" GUTTER — EAVESTROUGH Shorts, reiects. 30c ft., accessories B.C. Aluminum 3930 Douglas

MCULLOCH CHAIN SAW 12" AS new, $85. Electrohome humidifier, $40. 386-6942 after 6.

10-YEAR EUROPEAN HEALTH Spa membership, very reasonable. 386-0866.

180 YARDS SHORT SHAG, GOLDtone, shelltone, green, and red almost half price. 385-4286.

FRESH MOUNTAIN HONEY Fireweed Salal, 30 lbs. pail $22. 592-2265.

OLDER GAS PUMP SUITABLE for yard or shop service in good working order. $75. 642-5404.

SIX MONTH OLD WHIRLPOOL heavy duty washer, $300 or nearest offer. 478-2184.

CHROME SET, FRIDGE, WARDrobe, cedar chest and suit cases. 477-1674 after 6 p.m.

DEMOLITION SALE
401 Constance. Windows, patio doors, etc.

BRASS BED, PRO GOLF BAG, golf clubs, Victorian armchair, needs work, V.W. hitch. 384-8541.

FOUR BURNER, APARTMENT size electric stove, white, excellent working order. Phone 598-4270.

SCULPTURED GOLD TWEED carpeting, like new, approx. 35 sq. yards. Phone 656-4280.

SIX YEAR SIZE CRIB AND mattress, $20; Gendron 3-in-1 baby carriage, $35. 598-2533.

DIET SCALE, $15; BINOCULARS, $30; misc. knick knacks. 382-4634 after 5 p.m.

MUST SELL, CHEAP, LARGE utility trailer, electric brakes, new tires. 384-3494.

10X12 RUBBER BACKED SHAG carpet, 2 tone orange. Reasonable. 384-0470.

8' POOL TABLE, $125 OR offers. After 4 p.m. 598-8501.

DIAMOND RING, 5 STONES $120 or nearest offer. 386-5821.

CONTENTS OF HOUSE, MOVING must sell. 384-8667.

POOL TABLE, 4'X3', WOOD accessories, $70. 477-6336.

USED RUGS FOR SALE
383-2970

CEDAR FENCE POSTS
$1.00 each. Phone 652-1210.

EUROPEAN HEALTH SPA MEMbership, price negotiable 598-6128.

SOME FURNITURE PIECES AND some dishes, 656-4131.

VANITY TOP WITH MOLDED-IN sink, 48x22, new $50. 382-7826.

TWO LIKE NEW EDS 100 SPEAKers, $65 pair, 478-7536.

FOR SALE: AUTOMATIC WASHer and dryer, reasonable. 384-1875.

FORS SALE: 4X8 SLATE POOL table, $600. 656-5480.

100 MISCELLANEOUS FOR SALE

THE TRADERS

LIVING ROOM GROUPS

Deluxe living room groupings at tremendous savings. Colonial, Spanish, contemporary styling dozens to choose from all at unbelievable reductions. Come in and select your new living room group.

COLOR TV SPECIALS

We have a clearance sale on 1976 model televisions and introductory specials on the 1977 models Admirals.

14" top of the line model $429.95
16" portable 100% solid state $479.95
18" deluxe model $488
20" portable as low as $459
26" floor console models $668

BEDROOM GROUPS

Spanish, modern, colonial, pick your style and see our selection. 6 10-pce bedroom groups sale priced at $799, complete. Included are deluxe dresser, mirror, chest of drawers, headboard, 2 nite tables, our top quality Queen sized mattress, box spring, rug roller framette, and a decorator floral center all for only $799. Terms are available.

Open Nightly 'til 9
Phone 388-6264
715 Finlayson

AUCTION

1973 AUDI
4-DR. 20,000 MILES
Old English OAK
WALNUT and MAHOG.
Fine Oak Roll Top Desk
FRIDAY - 7 P.M.
KILSHAWS
Auctioneers Ltd.
1115 Fort St. 384-6441

C. TAYLER
HOME APPLIANCES LTD.

MAYTAG

DISHWASHERS hold more and get dishes really clean.
C. TAYLER'S 27-YEARS SERVING THE COMMUNITY WITH QUALITY APPLIANCES IS A GUARANTEE YOU CAN RELY ON.
707 JOHNSON 383-3281

Butler
Butler Brothers
FOR MAYTAG
1720 DOUGLAS STREET
385-3832

AMANA MICROWAVE
DEMONSTRATIONS
Every Fri. 6-9 P.M. Sat. 10-4

Major Appliances and carpet at contractor prices

McDONALDS SUPPLY LTD.
370 Gorge Rd. E. 386-6745

PS

"THE PLASTIC SHOP"
2105 DOUGLAS ST., 386-1477. ONE STOP SHOPPING FOR ALL PLASTIC PRODUCTS. Industrial Plastics.

"SKYDOMES" by "SLIMLITE" Square, rectangular or round — single and double domes with waterproof welded aluminum frames at "THE PLASTIC SHOP" Industrial Plastics Ltd., 2105 Douglas, Victoria, and 460 Wallace, Nanaimo. 386-1477. Open 6 days a week.

Aluminum Gutters

5" continuous in baked enamel. Storm Windows and Doors
B.C. ALUMINUM 479-7121
"THE NAME YOU KNOW"

ANTIQUES AND COLLECTIBLES, including wood stoves, brass beds, bedroom suites, tables and chairs, rockers, desks, pianos, brass and copper, etc. Red Barn Antique, 4596 West Saanich.

UNIVERSAL TRADING CENTR 584 Johnson, Upstairs Warehouse Bargains. Tools. furniture, antiques, curios, glasswear, pictures, stereos, cameras and jewellery. 383-9512. We Buy, Sell and Trade.

QUEEN-SIZE BED, FOAMRUBber mattress, and headboard bookcase. Rocking chair, ping-pong table, European paintings, plants, coffee table, miscellaneous. 477-8895.

ATTENTION TAILORS AND UPhols

128 LIVESTOCK SUPPLIES and EVENTS

HERE'S AN OPPORTUNITY TO buy a reg'd Anglo-Arab gelding at a price you can't ignore. This bold, showy youngster has good conformation; lovely action. By Champ Arab "Sa'ika" out of Champ Anglo "Alteza." At 16 months he's prime for training to your taste. Buy now and take him to the top. 656-5461.

COMPETITION TRAIL RIDE
Sponsored by Vancouver Island Quarter Horse Association (Victoria), Sunday, Nov. 14, 10 a.m. sharp, at 641 Happy Valley Rd. Entry forms at your local feed or tack store or phone 478-1143.

BEAUTIFUL INTELLIGENT donkeys for family pet and work. Also registered breeding stock, will hold for Christmas. $450 Rocky Point Donkey Breeding Farm. Open weekends or by appointment. 478-8710 or 478-6043.

ACREAGE, NON-INDUSTRIAL with road access available to rent on long term basis. Within 10 miles of Victoria for an agreed purpose. Apply in writing to Victoria Press Box 732.

MR. MICHAEL HERBERT WILL be instructing at Queen Margarets School Nov. 20-23. Anyone wishing to take lessons phone Miss Burr 746-4185 days, 748-2140 eves.

FOR SALE 8 WEEK OLD weaner pigs, 478-0033 after 7 p.m.

130 HEAVY EQUIPMENT and MACHINERY

330 CU. IN. GM BEDFORD DIESEL generator set. CAV inline pump, Markon self regulating generator, with voltage control, 40 KVA at 1800 r.p.m.; 3-phase 440V 65A or 220V 130A, continuous. Maximum 480V 72.3A; B.C. approval 25781. Unit as new; tested and torqued. $7,500. V. Finholm, Parksville, B.C. 248-3080.

HABITAT'S BOBCATS
Your authorized Melroe Bobcat dealer for Vancouver Island. A competent staff is available to look after all of your sales, leases, service and parts requirements. 694 Goldstream Avenue, 474-1231. D.L. 60784A.

TANDEM AXEL AND SINGLE axel gravel trucks. 1970 Ford Louisville, $11,000. 1969 G.M.C., 58500, 1966 Ford, $7500. Well maintained. Don Mann Excavating Ltd. 479-8283.

ZEER'S BOBCATS
Expanding into parts, sales and service, complete shop facilities. 478-0245.

PORTABLE SCREENING PLANT for soil or gravel, 10 screens 3/8" to 1½" ready to go. 478-9657 after 6.

WANTED: WORK, CONTRACT OR hourly, TD-25 power shift cat, reasonable rates, call 642-3502 anytime.

YANMAR SMALL DIESEL TRACTORS. Industrial and Marine engines now available at Stanwood Equipment, 652-1231.

FOR SALE: NORTHSIDE 16'X8' flat deck double axle goose-neck trailer, 5-ton capacity, tow with pickup. As new, $1700. 478-0579.

FOR SALE: SLEEPER CAB, sliding fifth wheel, offers. Ask for David, 384-8181.

73 L.T. 9,000 DUMP. 671 ENG. 13 speed, H. plate with works. 478-9657 after 6.

1974 CAT 941, BACKHOE, 1400 hrs. $30,000. 652-3898, 478-1874.

135 FARM IMPLEMENTS

MF Massey Ferguson
STANWOOD EQUIPMENT SALES LTD.
Industrial—Agricultural TRACTORS
6805 VEYANESS
652-1231
"YOUR LOCAL MASSEY DEALER"

GARDEN TRACTOR
Used with rotary lawn mower, 12 h.p. Will take smaller trade. Phone 652-1562.

Riding lawn tractor with rotary mower, $450. 479-2209.

148 LEASE VEHICLES

LEASE A VOLVO
Phone Jim Bryson 384-1161
Brian Holley Motors
3319 Douglas St.

150 CARS FOR SALE

PAINTER MOTORS LTD.
1513 Quadra at Pandora

74 LINCOLN Mk IV	$9800
72 TOYOTA Celica St.	$2195
72 DATSUN 510 wagon	$1795
72 MG MIDGET, radials	$2295
72 DUSTER, 340 auto.	$2795
72 DATSUN Fastback 1200	$1595
71 MUSTANG Mach 1	Offers
70 CHEVELLE 13,000 mi.	$2695
70 COUGAR XR-7, 428CJ	$2595
69 MUSTANG 6, auto.	$1795
69 CHEVELLE convertible	$1995
69 MUSTANG, V8, auto.	$1995
69 CUTLASS 442, air	$2395
68 IMPALA H.T., V-8, auto.	$495
67 CUTLASS 2-Dr. H.T.	$1295
67 MONACO 500, loaded	$995
65 GTO convertible	$1495

See RICK or SHARON for Personalized Professional Service
385-0122
D-00346A

'67 RED GT MUSTANG GT, 2 plus 2, fastback model, 390 4-barrel engine, 4-speed transmission, power disk brakes, dual exhaust, steel mags, clean black interior with many other features. $2,150. 386-2072.

1949 PLYMOUTH, RUNS REAL good, $200, with '48 Dodge for parts, 1965 Valiant, 2-door post, $150, runs, 1967 Pontiac, excellent running condition, body rough, $300. 1965 Rambler, runs good, good tires, $75. Phone 479-3576.

BANK MANAGER'S 1974 OLDS Cutlass Supreme, excellent condition, 2-door, blue metallic with black vinyl roof. Consol-automatic, ps, pb, sculptured bucket seats. Other options. Special terms arranged. 592-9520.

1965 CHEV IMPALA WAGON, new 350 high performance engine, headers, highrise and 4-barrel. Will sell entire car or cost of motor, $1,200 or best offer, 382-2695.

MUST SELL 1970 GTO REBUILT engine and transmission with guarantee, new paint, tires, exhaust, brakes. Excellent condition. Will sell very cheap. Phone 383-0069.

1972 MERCURY STATIONWAGON automatic, power steering, power brakes, $2600 or best offer. Excellent condition. Call after 6 p.m. 477-0808.

70 DATSUN 510, 2 DOOR, 3 speed, automatic, 1600 cc, radio, good rubber, very good condition. Closest offer to $1150. Must sell by the end of the week. 382-0655.

1964 DAIMLER SALOON (Jaguar), 2.5 litre, V8, new automatic transmission, Sampit radials, 80,000 miles body good, $4500 or offers, 479-7318 after 5 p.m.

TRANSFERRED MUST SELL, 1972 Chevelle Malibu, 2-door hard top, power steering, power brakes, auutomatic, V-8, $3,000 or best offer. 382-3018.

MUST SELL '67 OLDS CS, 2 door, hardtop, good condition, new paint, custom upholstery, will trade for small car or truck. '74 Z-28 cam $30. 478-8235.

MUST SELL BY NOV. 19, '55 Dodge panel street rod, restored and customized, all new, $1500 invested, $2600 or best offer, trade? 248-9910.

1973 BUICK CENTURY 350, V-8, automatic, power steering, power brakes, radio, 25,000 miles, very clean, best offer. 385-6354.

'70 MERCURY MARQUIS Brougham Hardtop, 429 V-8 auto., factory air. A beautiful car, low miles. Asking $2250. 656-6806.

1960 AUSTIN CAMBRIDGE, $90 or best offer. Needs work. Phone after 4:00, 598-3437.

1961 PONTIAC 2 DOOR HARDtop, good condition, $700. 479-2006, 383-0112 after 5.

'65 MUSTANG, ASKING $1500 OR nearest offer. 746-6434 Duncan.

150 CARS FOR SALE

You can expect A Great Deal From . . .

Cornell CHEV/OLDS Cadillac CHEVROLET TRUCKS Sales/Service 385-5777

OPEN 'TIL 9 P.M.

Announcing
A NO NONSENSE 12 MONTH 12,000 MILE WARRANTY
Available on Selected Used Units

At last PURCHASER PEACE OF MIND. No more hassles over COSTLY repair bills. No more worries about the mechanical condition of a selected used unit.

A warranty that covers the engine, transmission and rear axle plus steering, brakes (except shoes), electrical system and air conditioner (if factory installed) plus an allowance of $10 per day for U-drive cost while your car is in for repair as outlined in Seaboard extended service protection policy.

PARTS AND LABOR
($25 deductible)
PROTECTION
For You Even If . . .

You are in VICTORIA, HALIFAX, or VISITING Uncle Bert in Miami, Florida, U.S.A.

HONORED ANYWHERE
In North America
Underwritten by ELITE INSURANCE CO. of Canada.

PLEASE DROP IN AND ASK OUR SALES STAFF FOR FULL PARTICULARS

PUTTING YOU FIRST KEEPS US FIRST

FINANCING AVAILABLE ON THE PREMISES

CORNELL
CHEV-OLDS LTD.
3050 Douglas—385-5777
Dealer Licence D-00681A

OPENING SPECIALS

74 DART, auto	$2647
72 CHEV Impala	$2110
72 FORD, auto.	$1987
72 MINI	$953
71 DATSUN Stn. W.	$1046
71 PLYMOUTH, auto.	$947
70 RIVIERA	$3582
70 FORD ½-ton	$1475
70 PONTIAC, auto.	$841
69 DODGE van	$1124
69 BEAUMONT, auto.	$645
69 VIVA	$510
66 BEETLE	$580
65 OLDS, auto.	$225

All Cars Covered by Warranty

Palm Motors
3342 Oak St.
386-8385 D-00641A

HEY GIRLS, SPORTY BUT ECOnomical 6 cylinder automatic, 70 Cuda, power steering, $2,250 trades considered. 479-4865.

'66 COMET CALIENTE 289 AUTOmatic, U.S. slots, custom painted, $800 or best offer. Must sell this month. 382-7718.

1969 FORD STATION WAGON, $1500 spent in last year and a half, $750 or best offer. Call 477-2260, ask for David.

'74 TOYOTA COROLLA, 4 SPEED, very clean, low mileage, winterized, Gov't tested. Asking $2375. 595-8471.

'57 PONTIAC, BODY IN GOOD shape, should be seen. $800 or nearest offer. Phone 384-4047 after 4.

69 ACADIAN, BLUE AND WHITE, automatic, mags, $1,800. 72 Datsun 510, automatic, 35,000 miles, $2,100. 595-4963.

'69 MAZDA 1200 COUPE, COMbustion engine, reliable transportation, $800; '74 Fiat 128, 12,000 miles, $3,000. 382-2305.

MUST SELL 1973 GRAN TORINO station wagon, 302-V8, automatic, P.S., P.B., immaculate condition, 543 Whiteside after 5.

'72 CORTINA, AUTOMATIC, TOP condition, perfect body, just tuned up, 4 new tires, $1,250. Phone 477-7458.

'69 ROADRUNNER, REBUILT, 383, cam, headers, 4-speed, tested, 20 m.p.g., excellent condition, offers. Mike, 388-1811 days.

DOUGLA VOLKSWAGEN
PORSCHE
AUDI

TOP TRADE-IN ALLOWANCES

DEMONSTRATORS

76 VW DASHER. Automatic, hatchback radio and metallic paint. $6395

76 AUDI FOX. 4-door, 4-speed with leatherette and radio. $6245

76 VW 7-passenger bus. 4-speed and radio. Only 6,000 miles! $6995

76 VW SCIROCCO. 4 speed, metallic paint, 6,000 miles and balance of factory warranty. $5595

76 VW RABBIT sedan, 4 speed, radio, and only 6,000 miles $4195

VW TYPE IIs
(Window Vans, Buses and Campers!)
Good Selection, All Types and Models from $3495 to $9445!

RABBIT TRADES!

74 AUSTIN MINI "1100." 4-speed, 24,000 miles. $2095

74 ASTRE "Woody" wagon. 4 speed, radio, one owner! $3295

73 VEGA hatchback, automatic, radio, 16,000 miles. $2495

73 PINTO 2 door, 4 speed and radio. $1995

71 DATSUN "510" 4 door sedan. 4 speed, and immaculate! $1695

STILL A GOOD SELECTION!
New and Demonstrator '76 Models!
All at Fantastic Savings!

100% FINANCING O.A.C. SCOTIA PLAN

Douglas Volkswagen Ltd.
Porsche - Audi
3329 Douglas Street
388-5466
Dealer Licence 00341A

1972 MUSTANG CONVERTIBLE, light blue, white top, 302 automatic, extra snows, 33,000 one-owner miles, excellent condition. Best offer. This beauty is a good investment. 386-7858.

1972 VAUXHALL FIRENZA 4 door, 4 speed, low mileage, $675. Appointment to see 384-1721, 477-0510. Sports Classic Cars, 2825 Bridge. D. 13451.

1970 MERCURY MARQUIS Brougham, 429 V-8 automatic, power steering, power brakes, 1 owner, good condition. $1800. 658-8614.

'74 PLYMOUTH CRICKET, LOW mileage, good second car, asking $2,300 or nearest offer will take. 382-7851.

'69 MACH 1 428 C.J. 4-SPEED, posi. Asking $2900. Phone 386-1771 after 5:30.

1972 BUICK LESABRE, GOOD condition, best reasonable offer. 595-8958.

1973 VEGA HATCHBACK, AUTOmatic, new tires, 1 owner, 24,500 miles, $2595. Evenings 382-8658.

69 DATSUN 1000, GOOD CONDITION. Tested. 4-speed. Radio. Reasonable offers. 479-4101.

1968 BUICK LASABRE, AIR CONditioning, 65,000 original miles. Best offer over $1500. 479-5579.

1971 PLYMOUTH CRICKET, 29,000 miles, excellent second car, $950. 656-1903.

1972 MINI, GOOD CONDITION. Tested October, '76, 6 Michelins on rims, $1350. 592-3796.

1972 SUPER BEETLE, EXcellent condition, low mileage. For information, call 385-5615.

1972 FIAT 128 WAGON, 35 MILES per gallon, excellent condition. $1500 or best offer. Phone 384-9069, around 5:00 p.m.

'73 AUSTIN MINI, MAGS, RADIals, tach, tape-deck, low mileage. 598-3627 or 478-6212, ask for Gerald.

'62 Volkswagen, gas heater, radio, new clutch, new brakes, new exhaust, $525. 477-4759.

1967 PONTIAC PARISIENNE, 2-door, new rebuilt engine, excellent condition, $700, 384-8243.

1971 GREMLIN, SUNROOF, radio, etc, excellent shape 477-2708.

1948 VAUXHALL, 40 M.P.G., NEW trans and clutch. $750. 478-4843 after 6.

65 VALIANT, SECOND CAR, lady driven, V-8, automatic, very good shape. $895. 388-5660.

1973 PLYMOUTH DUSTER, slant 6, auto, ps, radio, many extras, $3,295. 656-5267.

RETRACTABLE
59 Ford, absolutely finest one on the island. 386-8351, Extension 35.

ANTIQUE 57 SILVER HAWK. Best offer. 642-3688.

150 CARS FOR SALE

McCALLUM DATSUN VOLVO
McCallum Motors Ltd.
DOWNTOWN
1101 YATES AT COOK
382-6122 Dlr. Lic. 00850A
COLWOOD
1835 Island Highway
478-1741 Dlr. Lic. D-00850A

3 VOLVO'S

75 VOLVO 245 wgn, 4 spd., radio, radial tires, only 8000 miles $6295
74 VOLVO 144 Grandlux, 4 dr. AT, multiplex stereo, low miles $4995
73 VOLVO 4 dr. AT, radial tires, radio $3195

FROM OVER THE SEAS

'76 MAZDA 808 4 dr. 4 spd., radio $3295
'75 FIAT X19 sports cpe., 4 spd. Radio. Low miles $4195.
'75 HONDA CIVIC 4 spd. R $3295
74 VOLKS SAFARI camper 4 spd. equipped with fridge, stove, sink $5595
74 TOYOTA LAND CRUISER 4x4, radio, Warn hubs, low miles. $4995
'74 TOYOTA COROLLA 2 dr., 4 spd. Radio $2695
'74 MGB convert. 4 spd., rad $3995
73 FIAT 128 2 dr. 4 spd., radio $2195
72 VOLKS 411 S.W. Mags, radial tires, radio $2495

ALL BCAA TESTED

HONDA car centre

NOW CANADA'S No. 1 SELLING SMALL CAR

77 Hondas $3422
COMPLETE VICTORIA PRICE

	Was	Now
75 AMC Pacer	3295	2999
74 V.W. Beetle	2495	2299
69 Austin 1300	1245	1090
75 Vega, auto., 11,000 miles. One owner	3200	2799
74 Plymouth Satellite 2 dr. hardtop	3695	3495

7 Day Money Back Guarantee

Honda Car Centre
Yates at Quadra
386-6707
Dealer Lic. 846A

2 '59 AUSTINS, CAMBRIDGE for sale. Must sell, good running order, needs some work. New clutch and throw plate, new water pump, new valve and rockers. 652-1088.

EXCEPTIONAL CONDITION
1975 Monte Carlo 2-door hardtop, p.s., p.b., auto, bench seat, radials, air conditioning; quick sale, offers to $5350. 652-2644.

MUST SELL, 1973 DODGE COLT, good condition. $1700. To view after 5, No. 48-3430 - Seymour. 592-0688.

1968 COUGAR XR7, EXCELLENT condition, new paint job, motor, transmission, etc., best offer, will trade down. 656-1815.

LUXURY CAR, 70 BUICK ELECtra, full power equipped, including stereo and factory air conditioning. 478-3545.

65 CHEV. WAGON, 396 TURBO 350, new paint, good shape, just tested. Must sell, offers. 383-9512, evenings 477-3039.

RARE
Restorable '64 Chevelle El Camino, rebuilt 327, turbo 350 automatic. Best offer, 478-4248.

1965 FORD FALCON DELUXE, clean, tested until Oct. '77, good tires, snow tires on rims, new battery, $675. 382-1949.

1975 PACER, AUTOMATIC, radio, power steering plus extras, 12,000 miles, $3800 or best offer. 478-7076.

'65 FORD FAIRLANE 4-DOOR sedan, V8, auto, tested. $375 B & B CAR SALES. 385-4121, 3233 Douglas, D.L. 00794A.

74 VEGA, DELUXE INTERIOR, vinyl top, radio. Good condition, $2700. 395-5063.

1968 CORVETTE, PANEL TOP new paint, new motor, 327 350 H.P. 4-speed, 478-7782.

1970 COUGAR, MOTOR JUST overhauled. Black with vinyl roof, low mileage. $2395. Phone 478-8305.

1965 BARACUDA. GOOD CONDITION, new paint. Must sell. Best reasonable offer. 748-1370.

'54 FORD FAIRLAINE SPORTS Coupe, really good conditon, $800. 479-2065, 383-0112 after 5.

'72 VOLKSWAGEN BEETLE, EXcellent condition. Tested, new snow tires, two heaters, $1,900. 478-2015.

1962 VAUXHALL VIVA, REBUILT motor, automatic. Tested until June, 1977, $200. 386-0035.

HAVE TO SELL 75 JEEP RENEgade, $5600 firm. 388-9591.

1972 RENAULT R12, 4-SPEED, excellent condition. Phone 598-8393.

1972 PINTO STANDARD, ASKING $1,600. 382-3490.

150 CARS FOR SALE

EMPRESS
PONTIAC BUICK GMC TRUCK
Pontiac Buick LTD.

12 Mon.-12,000 mi. Power Train Service Agreement Available on the Majority of our Used Cars and Trucks!

76 VENTURA	$4695
76 DATSUN B210	$3995
76 CELICA G.T.	$5695
75 CATALINA Wgn.	$5595
75 VOLKS La Gande	$3895
75 SPRINT, AT.	$5495
75 FIREBIRD A.T.	$5695
75 GREMLIN, Std.	$2495
75 ASTRE H-Back, At.	$3695
75 ASTRE wgn., A.T.	$3695
75 MALIBU 4 dr., A.T.	$4795
75 LE MANS 4-Dr., At.	$4795
75 CENTURY, 2-Dr.	$4895
74 FORD ¾-ton	$4695
74 DATSUN 260Z	$5695
74 VEGA, A.T.	$2995
74 LUXURY LeMans	$4595
73 SCAMP, A.T.	$3195
73 CENTURIAN, A.T.	$3995
73 JIMMY, 4x4	$5295
72 CHEV. ¾ P.U.	$3995
72 PARISIENNE, A.T.	$2795
72 FORD ¾ P.U.	$3995
72 PONTIAC Ht., Air	$3295
72 CHEVELLE 2-Dr.	$3295
72 DATSUN P.U.	$2495
72 MGB Convt.	$3395
71 LE MANS Wgn. At.	$3095
71 BEL AIR, 2-Dr.	$2595

Many More Used Cars Not Listed,
OPEN
MON. - THURS. 9-9
FRI. - SAT. 9-6

EMPRESS
PONTIAC BUICK GMC TRUCK
Pontiac Buick LTD.

382-7121
2867 DOUGLAS AT TOPAZ
Dealer Lic. D01227A

Garden City Auto Sales LTD.

WE REALLY Come Through for YOU!

76 COUGAR XR7
Executive driven. Loaded including factory air.

74 COUGAR XR7
Loaded including factory air.

TRUCKS

76 FORD F150
V8, auto., P.S., P. brakes, radio.

75 DODGE ½ TON
Pickup, 6 standard, radio, canopy, clean.

74 Chev. Blazer 4x4
4 spd., P.S., P.B., radio.

74 Ford F250 4x4
4 spd., P.S., P.B., radio.

73 Ford F250 Crwcb.
V8, 4 spd., P.S., P.B, radio

72 VW VAN
4 spd., fully reconditioned.

72 VW Westfalia
4 spd., approx. 17,000 on reconditioned motor, radials (clean).

71 Chev. ¾ Ton
Suburban, 4 speed, (rugged).

70 I.H.C. Pickup
4x4, auto., P.S., P.B.

69 G.M.C. ½ Ton
V8, standard,

68 FARGO 2-TON
V-8, 4-speed and 10 ft. Van.

HOURS OPEN
8:30 a.m. to 8:00 p.m.

No Reasonable Offer Refused

2978 Douglas
382-9111
D-001319A

'57 FORD 2 DOOR, HARDTOP, '66 Dodge 318, $200 each. 478-9727 after 4.

'62 AUSTIN WAGON, GOOD RUNning order, tested to February '77, $300 or best offer. 382-7718.

69 VW BEETLE, EXCELLENT condition $1200. 598-7051.

150 CARS FOR SALE

THREE POINT MOTORS
Mercedes-Benz
DATSUN

76 TOYOTA 1600
Corolla, 9,500 miles $3,395
76 BMW 2002
sun-roof, 7,000 miles $7,595
75 BEETLE
Fuel injection, AM-FM $2,995
75 DATSUN B210
Only 5,500 miles $3,595
75 MAZDA
Station Wagon $3,595
75 DATSUN 710
4-door, vinyl roof $3,695
75 FORD
Gran Torino sedan $3,995
75 RABBIT
4-door, 9,000 miles $4,095
74 DATSUN 610
Only 16,000 miles $3,295
74 DATSUN B210
Automatic $3,295
74 COMET
Only 12,000 miles! $3,395
74 PICKUP
Datsun Sportruck $3,395
74 SPITFIRE
Triumph convertible $3,595
74 DATSUN 710
Station wagon $3,795
74 COUGAR XR7
Immaculate! $4,795
74 VOLVO 144
Grand Luxe $4,795
73 MAZDA RX3
Sporty rotary coupe $1,995
73 MAZDA
Station wagon $2,395
73 FORD LTD
Beautiful Brougham $3,195
73 TOYOTA
Corona, 17,000 miles $3,395
72 PICKUP
Datsun Sportruck $2,595
71 DATSUN 1200
Two-door sedan $1,795
71 PONTIAC
Lemans 4-door hardtop $2,395
70 SUNBEAM
Automatic, 36,000 miles $1,695
69 CORTINA
51,000 miles $1,095
69 OLDS
Delta 4-door hardtop $1,395
69 BEETLE
56,000 miles $1,595
66 BUICK
Special 4-door sedan $1,095

2620 GOVERNMENT at HILLSIDE
385-6737
Dealer Licence D-00740 A

Brian Holley MOTORS LTD.
VOLVO FIAT LANCIA

WHAT ELSE Can You Buy?
WITH
—Front wheel drive
—Radial ply tires
—Rally-winning Ruggedness and Dependability
FOR
$3599
New '76 FIAT 128 2 Dr.
(Limited Stock)

MANY MORE TO CHOOSE FROM

Brian Holley Central
2 Blocks North of Mayfair Mall on Douglas
384-1161 Dealer Lic. 00903A

1956 PONTIAC CHIEFTAIN V8 automatic, 49,500 miles, unbelievably clean original condition. Wayne Leslie, D. 14548, 1274 Clayton Rd. 656-1758.

1974 PINTO STATION WAGON for sale, automatic transmission, radio, studded snows included, 41,000 miles; 2000 miles on new cam and lifters. 382-5373.

1973 DODGE DART SPORT, 6 automatic, P.S., P.B., AM-FM radio, radial tires, excellent condition. $2695. Parked behind 305 Michigan Street. 385-8075.

LUXURY PERFORMANCE 1969 stage-1 GS Buick, 400-4SP, ram-air and posi traction. Car is absolutely cherry. Have to sell, sacrifice for $2,300. Phone 743-5596.

MOVING SALE, '69 PLYMOUTH Fury I, V8 automatic, $450; '54 Pontiac 239 6 cylinder $250; both excellent shape. Between 5-7 p.m. or early morning, 384-1256.

1967 BEAUMONT SD, 396, 3 speed, automatic, 4 barrel, new transmission, rebuilt engine, radio and 8 track. Offers. Ask for Errol, 478-7462.

72 CHARGER, 318 CC, SHARP looking, mags, air shocks, A-1 condition, $3,450 or best offer. 382-8428 after 6.

1968 MUSTANG, 3-SPEED trans., economy 6, excellent condition. $1,800. 477-6529.

MUST SELL, 73 DATSUN 610, IN good condition. 652-3743.

1973 Z28, 350, LT1, 4-SPEED, lots of extras, 385-6850.

150 CARS FOR SALE

ENSIGN CHRYSLER PLYMOUTH

ENSIGN SAYS LOOK AT OUR SALE PRICES

BANK FINANCING
13.5%— annual % rate O.A.C.

69 Vauxhall
SEDAN
NO DOWN PAYMENT
$25 FOR 36 MO.
OR
$692

65 Chevrolet
SEDAN
NO DOWN PAYMENT
$21 FOR 24 MOS.
$393

75 Plymouth
STATION WAGON
NO DOWN PAYMENT
$73 FOR 48 MOS.
OR
$2492

72 Toyota
SEDAN
NO DOWN PAYMENT
$55 FOR 36 MO.
$1494

72 Cortina
2 DR. SEDAN
NO DOWN PAYMENT
$36 FOR 36 MO.
OR
$991

74 Valiant — SOLD
75 Toyota S-W
71 Mustang — SOLD
69 Chrysler
76 Fury S-W
75 Mercedes Benz 280S
74 Jaguar XJ6
73 Satellite Regent, S-W
71 Fury II
66 Olds Toronado
70 Toyota
72 Buick Sport S-W
76 Firebird
74 New Yorker
72 Mercury Villager, S-W
70 Chrysler 300 Conv.
67 Pontiac — SOLD
75 Valiant
76 Duster
74 Ranchero Squire
75 MGB
73 Mustang Grande
71 Toyota
75 Scamp
73 Chevy Nova
75 Ford LTD
69 Rambler
66 Chrysler 300 — SOLD
72 Cortina
74 Malibu Classic
75 Monaco
74 Mazda 808
71 Chrysler
75 Triumph TR6
73 Buick
74 Torino S-W
75 Volks Bug
76 Dodge Colt
72 Datsun 1600, S-W — SOLD
75 Torino, S-W
75 Ford Custom 500
71 Mustang
73 Continental Mk IV
72 Comet
72 Chrysler Newport

Choose From Over 200 New and Used Units

ENSIGN
Chrysler-Plymouth Ltd.
DOWNTOWN
YATES AT COOK
Dealer licence number D495A
386-2411
Open Weekdays Till 9:00

SUBURBAN MOTORS

HOME OF
LINCOLN, MERCURY, MONARCH, METEOR, MONTEGO, COUGAR, COMET, BOBCAT, '76 CAPRI II AND FORD TRUCKS!

BIG SAVINGS!

76 CAPRI II. 2.3 litre, 4 speed, radio, decor package. Finished in silver.
WAS $4795 NOW $4195
SAVE $600

75 FIREBIRD. V8, automatic, radio, power steering, power brakes. Finished in blue!
WAS $5495 NOW $4895
SAVE $600

75 RABBIT, deluxe. 4 speed, radio, sunroof. Finished in blue.
WAS $4585 NOW $3995
SAVE $600

75 FIAT 128, 2 door. 4 cylinder, 4 speed, radio. White in color.
WAS $3395 NOW $2695
SAVE $700

74 PINTO 2 door. 4 cylinder, 4 speed, radio. Finished in yellow.
WAS $2895 NOW $2295
SAVE $600

74 AUSTIN 710 4 door sedan. 4 cylinder, automatic, radio. Finished in silver.
WAS $3695 NOW $3095
SAVE $600

73 MAZDA 4 door. 4 cylinder, 4 speed, radio. Silver in color.
WAS $2495 NOW $1895
SAVE $600

LUXURY
74 LINCOLN MK IV
Loaded with extras, including air conditioning, cruise control, tilt steering, power seats, power windows. Finished in saddle and white!

MINI HOME
20' 6" OKANAGAN on FORD chassis. Loaded with extras including twin air conditioning in cab and coach.
MAKE AN OFFER!

Excellent selection of new and safe buy Gov't tested used cars to choose from.

ASK ABOUT OUR EXTENDED WARRANTY
YOU CAN PUT IT ALL TOGETHER! AT SUBURBAN!

WIDE OPEN UNTIL 9 P.M.
Monday to Friday
6 p.m. Saturdays

SUBURBAN MOTORS
3377 Douglas St.
386-6131
Dealer Lic. 00863A

1973 LINCOLN, 4-DOOR TOWN car, immaculate condition throughout, all Ford luxury appointments. Must sell. Asking $6350. 595-1010 anytime.

ABSOLUTELY MUST SELL, ONE 1966 Parisienne, ps, pb. 1975 Impala 4-door, hardtop, ps, pb, air conditioning. Any reasonable offers. 479-5446.

1967 DODGE CONVERTIBLE, V8, power steering, new paint, brakes and tires, good condition. $975. 595-4424 or 479-6933.

72 CORTINA 2000L, GOOD CONDITION, 51,000 miles; asking $1295. 592-3212 until 6 p.m., 592-6225 8 p.m.-11 p.m.

'64 VALIANT 2-DOOR H.T. SLANT 6, standard, good condition, $700 firm. 477-0356 after 6 p.m. or view at 2721 Fifth St.

1958 CHEV IMPALA, IMMACULate condition, 386-8351 extension 35.

1974 HORNET AUTOMATIC, 40,000 miles. Trades considered, $2,250. Phone 477-0968.

1970 TOYOTA CROWN, 4 DOOR, standard, radio, a clean car. Call between 6:00 and 7:00. 384-7517.

SAVE!, '73 DATSUN STATION wagon or I trade in on new car, $2,600. 656-5214.

1966 VOLVO SEDAN, NEEDS body work. Offers over $500. 479-3642 or 592-6587.

67 CAMARO, GOOD CONDITION; offers, 652-2357 after 6, except weekends.

POWER HOUSE. 70 GTO 4-speed, radials, mags. Best offer. 595-2771.

66 CORONET, NEW BRAKES and exhaust, just tested, offers over $700. 479-2360 after 6:00 p.m.

FORD LTD 1967, LOW MILEAGE, needs some work, must sell, best offer. Phone 598-6104.

64 VOLKSWAGEN STATION wagon with sunroof, $450. 382-7864.

'65 HILLMAN, GOOD MILEAGE $400, 478-2441.

1964 RAMBLER, NEEDS VALVE grind; offers. 2751 Richmond.

'61 VOLKSWAGEN, NEEDS T.L.C., $300. 383-0894.

PLIMLEY
BRITISH LEYLAND
1010 Yates
382-9121

THE BIG EVENT!
SELL ALL 76 STOCK AT REDUCED PRICES

74 JAGUAR XJ 12
DARK GREEN, 4-door luxury sedan
$12,295

74 TRIUMPH TR6, powerful 6 cylinder convertible $4695
74 VOLKSWAGEN BEETLE green, 4-spd. $2695
74 AMC GREMLIN White, very clean $2395
74 PINTO 4-Spd., 2-dr., bronze $2695
73 TOYOTA WAGON A.T., clean, economical and practical $2245
73 MAZDA RX3 coupe, immaculate $2495
70 MAVERICK 2-Dr., 3-spd., recent engine rebuild $1245
69 MAZDA 1500 4-Spd., 4-dr., unbeatably priced $995
69 AUSTIN MINI, Green., low mileage $895
68 AUSTIN 1800 $1095
64 BUICK SKYLARK mint condition $1295

FOR THESE AND OTHER FINE UNITS, CONTACT ONE OF OUR SALESMEN.

Wes Downey
Rick Restell
Randy Prime
Paul Croy

Dealer Licence 572A

TOYOTA

76 DODGE ASPEN
2 door coupe $5195

76 TOYOTA COROLLA
4 door, automatic $3895

76 TOYOTA COROLLA 1200
4 door, 4 speed $2995

75 TOYOTA COROLLA
4 door, automatic $3195

73 VW RABBIT
4 speed, radio $3995

75 TOYOTA COROLLA
4 door, automatic $3495

73 TOYOTA HILUX
pickup, automatic, canopy $3195

73 TOYOTA MK II
6 cyl., automatic $3895

72 CORTINA GT
2 door, 4 speed $1895

71 VEGA STN. WAGON
4 cyl., 4 speed $1295

70 TOYOTA COROLLA
2 door, automatic $1495

68 TOYOTA COROLLA
2 door, 4 speed $1095

Saunders and Hitchman
Sales & Service Ltd.
2040 Cadboro Bay Road
At Fort and Foul Bay
Dealer Lic. 00566A
592-2471

1970 CHARGER 500, 383, 4 BARrel, 3 speed automatic, bucket seats, metallic brown, black vinyl roof, new radials, radio-stereo. Phone 382-8567.

1962 CHEV IMPALA, 4 DOOR hardtop, V-8 automatic, power steering, power brakes, radio, interior and exterior good, $325 or offers. 595-1452.

MUST SELL, 1959 PONTIAC Parisienne, very good condition, V8 automatic, mags, recent paint job. Must be seen 477-3559, after 4:30 p.m.

1970 CHARGER, NEEDS LITTLE body work, $1300 or best offer. 478-6235, all day Sunday, weekdays, after 6 p.m.

1951 VAUXHALL VELOX, AUTOmatic, 6 cylinder, 1 year test, radio, good tires, very clean car, $495. 382-8670.

ENVOY DELUXE, GOOD CONDItion, super gas mileage, interior like new, only 20,000 miles, $825, offers. 386-8368 evenings.

1966 VALIANT, 6 CYLINDER, AUtomatic, radio, 90,000 miles, good running order, $450. 385-2517.

COLLECTORS ITEM, 1962 Chrysler Imperial, gloss black HDT, $2000. Phone 283-7194.

65 VOLKSWAGEN BEETLE, tested, $350 or closest offer. 598-8604.

67 COUGAR 289, HOLLY EDELbrock, Header, automatic, mags, $1800. 595-3097.

1967 FORD RANCH WAGON, clean throughout, sacrifice $600. 477-4740.

58 LINCOLN
Good running order, $350. 385-7853.

71 PINTO, $750 OR CLOSEST offer. 598-8604.

'62 ACADIAN SW, RUSTY BUT runs well. $100. 384-2980, a.m.

150 CARS FOR SALE

METRO TOYOTA

USED CAR SALE!!

MAKE YOUR OFFER

73 Vega	Offers
71 Ford	$1675
73 Corona	$1775
74 Corona	Offers
76 Corona	Offers
76 Celica	Offers
72 Ford	Offers
69 Chrysler	$1475
72 Colt Wgn	$1795
74 Camaro	Offers
73 Mk II	$3495
69 Impala	$1475
70 Datsun	$ 995
69 Monaco	$1295
68 International	$ 750
72 Hilux	$1895
73 4 X 4	$4395
69 Crown	$1075
74 Celica	Offers
73 Courier	$1475
71 Olds	$1575
70 Corolla	$1195
74 Gremlin	Offers
73 Astre	$2345
71 Corolla Wgn	$1475
73 Landcruiser	$3395
72 Datsun FB	$1475
73 Hilux	$2995
73 Datsun	Offers
65 Malibu	Offers
72 Dodge Van	Offers
72 Camaro	Offers
65 Cutlass	Offers
69 Cortina	$ 775
75 Corona	Offers
67 Coronet	$ 575
69 Camaro	$2995
71 Corolla	$1375
72 240Z	Offers
69 Envoy	$ 450
73 Ventura	$2495
73 Hilux	Offers
74 Fiat	Offers
70 Chrysler	$1500
50 Ford	Offers
70 VW Bus	Offers
69 Skylark	Offers
65 Mustang	Offers
72 Impala	$2675
69 Malibu	Offers
71 Cuda	Offers
73 GTO	Offers
72 ElCamino	Offers
70 Torino GT	Offers
72 Challenger	Offers
73 Chevelle	Offers
76 Trans Am	Offers
75 Trans Am	Offers
72 Mustang	Offers
73 Javelin	Offers

REDUCED

76 CORVETTE
Panel 350
Loaded
Low mileage
$9,000

76 CORVETTE
Panel 350
Loaded
Low Mileage
$9,000

75 LINCOLN
Moon roof
$12,750

250 NEW & USED UNITS TO CHOOSE FROM!

PRICES ON ALL CARS!

BCAA INSPECTION
On Most Units
'71 Up

AND REMEMBER!
NO REASONABLE OFFER REFUSED

100% FINANCING AVAILABLE O.A.C.

Open
9 a.m. - 10 p.m.

CALL NOW!
386-3516
Metro Toyota Ltd.
625 Finlayson
Dealer Lic. 00431A

METRO TOYOTA

1975 DODGE CRESTWOOD STATION wagon, 9 passenger, imitation wood paneling, Power steering, brakes, rear window, radio, $5295. 592-6665.

1966 MINI COOPER. LOADED, new motor, Weber, suspension, etc. $4,300 invested. Asking $2,975. 479-6107.

BEAUTIFUL '69 DODGE, MUST BE SEEN TO APPRECIATE. 656-3018.

1967 VOLKSWAGEN, GOOD CONDITION. Asking $1,200. Phone 479-6053.

'72 DATSUN FASTBACK, $1250. 656-6806.

150 CARS FOR SALE

VICTORIA DODGE CHRYSLER
ON YATES

WE HAVE:
FRESH TRADE-INS
ARRIVING DAILY

76 Arrow 1600 2 door	$4195
76 Cordoba 2-door HT	$7295
76 Acadian Hatchback	$3595
75 Colt station wagon	$3795
75 Colt 2 door	$2995
75 Dart 2 dr. HT	$4295
75 Volkswagen Rabbit	$3695
75 Swinger 2 dr. HT	$4195
75 Valiant custom 4 dr.	$4195
75 Duster 2 dr. HT	$4195
75 Imperial Labaron	$7995
75 Buick Skylark 2 dr.	$4295
74 Valiant 2 door HT	$3495
74 Colt 2 door HT	$2895
74 Colt station wagon	$3395
74 Pinto wagon	$3295
73 Mercury Comet 2 dr.	$3195
73 Plymouth Fury III	$2795
73 New Yorker 4 door	$4495
72 Fiat 128 2 door	$1995
72 GMC Motor Home	$6995
72 Ford ½ ton, canopy	$3195
72 Toyota 2 door sedan	$1995
72 Dart Custom 4 door	$3195
70 Ford LTD	$1795
68 VW Westphalia	$3295
68 Volvo 2 door sedan	$1495
68 Dart 2 door sedan	$1895
68 Chevelle 2 door HT	$1995
67 Dart 4 door	$2395
66 Pontiac 4 dr. sedan	$ 995
66 Caddie Limousine	$2395
62 Laurentian wagon	$ 995

-OUT THEY- -GO-

ALL NEW 1976's
18—76 Dodge Aspens
3—76 Dodge Darts
4—76 Dodge Coronets
1—76 Dodge Charger
1—Dodge Van
30 Days or 1000 Miles 100 per cent power train warranty. At no cost to you. 3 years oil changes as per manufacturers specifications.

When you buy a 1972 Car or newer

VICTORIA
DODGE CHRYSLER
Hours Mon.-Fri. 9-9Sat. 9-6
Dealer Licence No. D00867A

WILLE Has

77 DODGE Van, custom	$ 5,795
76 DODGE Mini Motorhome	$11,500
76 FURY Salon 4-Dr.	$ 5,395
76 DART, 6, auto., P.S.	$ 4,595
75 DART, 6, auto., P.S.	$ 3,995
74 TOYOTA pickup, auto	$ 3,195
74 GREMLIN X, 19,000 mi	$ 2,895
74 MUSTANG, 6-cyl., auto.	$ 3,895
73 DART Swinger 2-dr. HT.	$ 2,695
74 MAVERICK, 6-cyl., auto.	$3,295
73 DODGE ¾-ton, canopy	$ 4,295
70 FIAT Spyder conv't	$ 1,895
73 MAVERICK 4-dr. AT.	$ 2,495
68 DODGE Satellite Wgn.	$ 995
68 FALCON Futura Wgn.	$ 995
66 AMBASSADOR 6 auto.	$ 895
62 FORD Camper Van	$ 1,095

Many more to choose from

NOVEMBER SPECIAL OFFER!
$300 OFF
WINDOW PRICES ON
'76 Dart's and Fury's
6 MODELS TO CHOOSE FROM WHILE STOCK LASTS
WILLE MOTORS LTD.
Dlr. D-13645
3240 Douglas at Cloverdale
382-2313
OPTN 9 A.M. to 6 P.M.

ECONOMY — PERFORMANCE
1973 Volvo station wagon, fuel injection, p.b., radio, radials. Family driven, 45,000 miles, well maintained inside and out. May be viewed at Colwood Shell or call 478-4870 after 6. Offers.

TRANSFERRED, MUST SELL
1974 Datsun 260Z, 2 plus 2, excellent condition, 8,700 original miles, no repairs needed; asking $5975. Dave English 478-9517 or 385-8063.

ARTS CAR SALES
310 BAY 383-8302
CARS AT LOWEST PRICES
ANYWHERE D-00286A

1971 DATSUN 1200, CLEAN, TESTed, runs well, $885. Appointment to see 384-1721, 477-0510. Sports Classic Cars, 2825 Bridge. D. 13451.

1970 AUSTIN MINI, GOOD CONDITION, $1,100. 479-2006, 383-0112 after 5.

1967 DODGE MONACO 500, V8 automatic. $1000 or offers. Phone 388-7925.

'73 VEGA, VERY GOOD CONDITION, great gas mileage, asking $1,750. 383-4902.

MUST SELL '69 GTO 400, POWER steering, power brakes, radials, very clean. 384-1278.

GAS SAVER, 1969 SUNBEAM Imp, 36,000 miles, good condition, $600. 383-7076.

'72 MERCURY MONTEGO STATION wagon, will consider older trades. 384-5570.

1966 MUSTANG 289, 3-SPEED standard. Good condition. Asking $1,650. Phone 479-6053.

1973 IMPALA, 4-DOOR, HARDtop, immaculate, trailer package, air conditioned. $2950. 598-5274.

70 VIVA, NEW TIRES, EXcellent shape, low miles. Asking $1250, 656-6806.

76 HONDA CIVIC, H.B., 5000 miles, immaculate. Cost $4300, sell at $3500. 658-8401.

'65 AUSTIN 1100, RUNS WELL, tested, needs paint, $500. 478-2503.

1972 TOYOTA 1200, MANUAL, very clean, $1500. 658-8358, 5-7 p.m.

1968 CHEV EL CAMINO. $1200. 396 rebuilt engine. 642-5384.

'65 MUSTANG, ASKING $1500 OR nearest offer. 746-6434 Duncan.

1967 VOLKSWAGEN BEETLE, 1971 engine, new muffler. 477-5602.

1968 AUSTIN MINI WAGON, good condition. $1250. 479-6335.

'76 GRANADA 4-DOOR SEDAN, 700 miles; must sell. 595-3687.

64 FALCON 6 CYLINDER, STANdard, $295. 385-8232.

150 CARS FOR SALE

peter pollen ford

FORD

7 DAY MONEY BACK GUARANTEE

Buy With Confidence "With Victoria's Finest Used Car Guarantee"

76 Ford F150
V8, 4 SPEED, 4 WHEEL DRIVE, POWER STEERING, POWER BRAKES, RADIO, LOW MILEAGE, WITH DELUXE CANOPY
$6295

76 Ford ¾ ton
V8, AUTO., POWER STEERING, LOW MILEAGE.
$5495

76 Ford ¾ Ton with Okanagan Camper
¾-TON, V8, P.S., P.B., RADIO, DELUXE 8 FT. OKANAGAN CAMPER REDUCED TO SELL
$8195

75 PINTO S.W.	$3295
75 PINTO	$2995
75 TOYOTA COROLLA	$3895
75 VOLKSWAGEN	$2495
75 FORD 9 Pass. S.W.	$4495
75 AUSTIN MARINA	$2695
74 V.W. 412 S.W.	$3495

GOVERNMENT TESTED
BANK FINANCING

PETER POLLEN FORD
YATES AT COOK
384-1144
D00745A

'66 PONTIAC GRAND PARIsienne, 4 dr, JT, V8, auto., P.S., P.B., tested, $575. B & B CAR SALES, 385-4121, 3233 Douglas, D.L. 00794A.

'71 RIVIERA, FACTORY AIR conditioning, tinted glass, P.W., P.B., P.S., snow tires. Sacrifice for $2995 before November 11th. Sincere enquiries only. 595-6853.

1970 DODGE SUPER BEE, 383, 4 speed, new dual exhaust, new engine and trans, mags and radials, new paint, 39,000 original miles. 592-9796.

'67 CHEVELLE, SUPER SPORT, 396-375 h.p., rebuilt auto trans, bucket seats, 2,000 miles on new motor. 478-6250.

1972 SQUARE VOLKSWAGEN Texas yellow, automatic, 30,000 miles, snow tires, $2195. Phone 382-7030.

MUST SELL 1971 CAMARO, 350 automatic, radio, low mileage, excellent condition, $3150 or best offer. Phone 383-1292.

1974 DART SWINGER V-8, power steering, power brakes, automatic, bench bucket seats, vinyl sun roof, $3,800, 382-1753.

1976 FORD LTD COUNTRY Squire Wagon, P.S., P.B., A.C. Excellent condition, $5,800 or best offer. Mill Bay, 743-5973.

1970 DODGE DART, s, AUTO., P.S., $2500, low mileage. Excellent condition. 595-7165.

1972 MAZDA, 808, GOOD CONDITION, tested, economical, only $1495. 477-0695.

'71 411 VOLKSWAGEN STATION wagon, automatic, excellent condition. 479-8503.

1964 BUICK LESABRE, EXcellent engine, good condition, 58,000 miles, $395. 595-0687.

SACRIFICE. 1971 VOLKSWAGEN Beetle. Top shape. Many extras. Best offer. 658-5501.

'65 BUG, HEADERS, MAGS, many extras. Tested. $500. 478-5406.

69 FORD, 43,000 MILES, RADIals, PS, PB, 302 V8, 477-6981 after 6 p.m., ask for Scott, 407E.

970 DUSTER 340, HEADERS nd cam, $1500 firm. Phone 478-4098.

TRANSPORTATION SPECIAL. 1963 Chrysler, mechanically A-1, $250. 477-5976.

1966 VALIANT, 4-DOOR STANdard. Tested Oct. '77. $650. Phone 477-0266 evenings.

1962 VALIANT SIGNET, SLANT 6 automatic, bucket seats, radio, just tested; only $595. 384-5827.

1971 DATSUN 1000, 44,000 MILES, reasonable condition. $800. 477-1782 after 6 p.m.

67 RAMBLER 2-DOOR HARDTOP, V8 automatic. Best offer. 386-5292.

150 CARS FOR SALE

Speedway MOTORS LTD.
AUDI PORSCHE
VOLKSWAGEN

PRICE CHALLENGER
1971 VEGA
Standard, low mileage, radio, blue in color.
$1295

75 Audi Fox wagon	
75 VW camper	
75 Dodge Club Cab PU	
75 Ford Granada	
74 Merc. Bobcat wagon	
74 Vega coupe	
74 Beetle	
74 Fiat 128SL	
74 VW Thing	
74 VW 411	
74 Cougar XR7	
74 Fiat 128 sunroof	
74 BMW 202 Tiii	
73 Porsche 911T	
73 Toyota Celica	
73 Mazda 4 door	
73 MG Midget	
73 Fiat 124 coupe	
73 Cougar XR7	
73 VW camper auto.	
72 Vega auto.	
72 Westphalia	
72 Pontiac LeMans	
72 Porsche 914	
72 Ford Capri auto.	
72 VW 7 pass bus	
71 Mazda 4 door	
71 Toyota 4 door	
70 VW Fastback	
70 Volvo 4 door	
69 Olds Cutlass	
68 Porsche 912	
67 Couga	
67 MGB GT	

CLEARING
ALL 76 VEHICLES at DEALS that Can't Be BEATEN

'77 RABBITS
WITH FUEL INJECTION
TEST DRIVE ONE TODAY

DOWNTOWN
971 Yates Street at Vancouver
Dealer Licence No. D-00486A

385-2415

AMC
AMERICAN MOTORS REDUCES
'77 Gremlin Prices By
$250
our
'76 Gremlins
REDUCED Up To
$500
1976 & 1977 GREMLINS covered by the AMC Buyer Protection Plan 11, 24 Months or 24,000 Miles!
There's more to an AMC

REG MIDGLEY MOTORS LTD.
736 Cloverdale
385-8756
Dealer Lic. D00247A

1975 BUICK LESABRE CUSTOM. Only 11,000 miles, red and white 2 dr. ht. Mint condition with power windows, trunk seat door locks and air conditioning, cruise control deluxe interior, equipped to tow a boat or trailer. A real luxury car at a real affordable price. To view, see Coastline Trailer Centre, 1621 Island Highway, 478-0933 D-13719.

'68 DODGE DART, 2 DOOR, hardtop, automatic, power steering, power brakes, $1000. 652-5522.

'58 PONTIAC 4-DOOR SEDAN, good radio, good tires, running, best offer. 479-1087 after 5 p.m.

150 CARS FOR SALE

Millstream CHEVROLET

We still have a good selection of brand new 1976 and Demos, Chevrolets, Chevelles, Novas, Vegas, Chevettes, Camaros, Monte Carlos and Trucks.

76 CORVETTE L82 engine, 4 speed, air conditioning, leather trim. Finished in yellow $9995

70 TOYOTA CORONA, 1900, 4 door sedan, 4 speed, radio. Finished in white. Ideal 2nd car. $ 995

73 GREMLIN, 6 cylinder, radio, air conditioning. Finished in red with black interior. Economy and comfort. $2495

72 FORD ½-ton pickup and camper. V-8, automatic, power brakes and radio. Finished in green. Package price $4495

73 JEEP COMMANDER, 4X4, 6 cylinder, automatic, power steering, radio. Finished in orange. $3895

73 VW WESTPHALIA camper, low mileage, automatic, radio. Exceptionally clean. Premium unit. $5095

76 CHEV. ¾ TON, 4X4 suburban, 350, V-8, 4 speed, power steering, power brakes, radio. Rear seat flotation, tires, winch, yellow in color. $8995

WE OFFER INTERNATIONAL WARRANTY ON THE MAJORITY OF OUR USED CARS!

Millstream Chevrolet Ltd.
1730 Island Highway
474-1211
Dealer Lic. D 01384A

HORWOOD MAZDA
DOWNTOWN
810 Johnson at Blanshard
385-1451
Dealer Licence D-00803A

DEMO SALE
USED CARS

75 VW Beetle	$3195
74 DATSUN Auto.	$2895
74 FIAT 128	$2395
74 DATSUN 710 2 Dr., Ht.	$2895
74 808 coupe	$2695
73 TOYOTA Corolla	$1995
73 MGB convertible	$3195
73 RX3 coupe	$1995
71 BUICK, air.	$1595
71 VW 411 sedan	$1695
61 MORRIS Oxford S.W.	$ 245

NO REASONABLE OFFER REFUSED

COLWOOD LOT
1619 Island Hwy.
478-8211 Dlr. Lic. D-01264A
TUES.-FRI. 9-6
SAT., 9-5

74 VOLKS Beetle	$2895
73 PINTO S.W.	$2595
71 TOYOTA PICKUP	$1495
66 BUICK Skylark	$995
66 CHEV Caprice	$995

ALL CARS CARRY PRICE TAGS
100% FINANCE O.A.C.
Bank of B.C.

B. MADSEN MOTORS LTD.
DRIVE A LITTLE FURTHER AND SAVE A LOT MORE

75 VALIANT, 6, auto., PS	$3995
74 TOYOTA 1200	$2295
74 CHEV 9 pass. SW	$3995
74 ASTRE, auto.	$2395
73 DODGE, 9 pass. SW	$2995
72 MUSTANG, auto	$2495
72 DUSTER, V-8, std.	$1595
72 TOYOTA 1600	$1595
70 VW Super beetle	$1595
70 CHEVELLE SS	$2195
69 BUICK Skylark	$1695
69 GALAXIE, 2 dr., HT	$1595
69 MAZDA wagon	$1195
67 FAIRLANE auto	$995
74 FORD Explorer ½ ton	$3995
73 FORD Explorer ½ ton	$2795
73 FORD ¾ van	$3595
72 MAZDA p.u.	$1995
69 SCOUT auto.	$1195

2691 Sooke Rd., Glen Lake
478-5011 DL. 00569A

J. C. Motors Ltd.
837 YATES 384-0921

74 CORONA MK II	$3495
72 CORTINA	$1295
72 GRAN TORINO Wagon	$2495
72 MGB radials	$2995
70 PONTIAC sdn.	$1295
69 RIVIERA loaded	$2995
69 CHEV, wagon, V-8 auto.	$1795
68 FALCON wagon, std.	$1295
68 FORD wgn.	$1495
67 MUSTANG V-8 auto.	$1895

D-00115A

1971 DATSUN 510 2-DOOR, 4-speed, radio, $875. B & B CAR SALES, 3233 Douglas, 385-4121, D. Lic. 00794A.

1971 VEGA HATCHBACK, 5 SUMmer tires, 2 snow tires, radio. Just tested. $1500 or best offer. 383-6397.

1973 CHRYSLER SEDAN, AIR conditioning, trades accepted. 598-3929.

'66 DODGE CORONET WAGON 318 standard, $175 or offers. 479-6261.

1973 ASTRE GT, AUTOMATIC, 30,000 miles, radio and tape deck, $2300. 477-5600.

1974 TOYOTA STANDARD, $2500 or best offer. Excellent condition. Call after 6 p.m. 477-0808.

'67 FORD FALCON, GOOD CONdition, $600. 479-5606.

1973 GREMLIN X, NEEDS SOME repairs. Offers. 478-3184.

1962 VOLKSWAGEN BEETLE, deluxe, tested, $550. 479-5926.

150 CARS FOR SALE

De Pape

75 CORVETTE
350 4-speed, P.S., P.B. Power windows, tilt and telescopic steering, real sharp.

76 FIREBIRD
350 V-8 auto., P.S., P.B., only 1500 miles, BARGAIN PRICED.

74 GMC Jimmy
4x4, 350 V-8 auto, P.S., P.B., extra large tires, only 13,000 miles, a very well maintained one owner vehicle.

75 NOVA SS
350 4-speed, P.S. mags, raised white letter tires, buckets, RARE!

74 CADILLAC
d'elegance model, coupe de ville. Full power options, plus air, stereo, 20,000 miles, traded to us by the original owner to one of our later model luxury cars.

76 CORVETTE
Fully loaded including L-82 engine, power windows, power steering, tilt and telescopic wheel, air conditioning, leather interior, only 1500 miles. Priced to sell.

74 Lincoln Mk. IV
Fully powered, including air, stereo. Truly beautiful.

72 VEGA GT
Striping mags, 4-speed, radio
Bargain $1695

74 MGB
17,000 miles, like new
Bargain $3995

76 HONDA CIVIC
Hatchback, radio, like new
Bargain $2895

73 GMC ¾ TON
Super Custom, V-8 auto., power steering power brakes, radio plus many extras.

73 Datsun 240Z
sunroof, 4-speed, vinyl top, one owner, very sharp

70 Firebird
350 V-8 auto. Stereo tape. Exceptionally clean. Vinyl top.

67 Toyota Crown
4-dr., roomy, mechanically excellent, new paint
Bargain $ 695

66 Mustang
6 cyl., auto., mags, radio tape, runs great
Bargain $1295

Many More

DePape Motors Ltd.
760 JOHNSON ST. 384-8035
D-00264A

69 FAIRLANE FASTBACK 302, tape deck, new shocks and exhaust solid. $1295. 595-1267.

'68 FIREBIRD 350, 4 SPEED, offers. Phone after 5. 383-6496.

1976 DATSUN 280Z 2 PLUS 2, white with wire wheels. 479-9267.

151 SPORT, IMPORT CARS

A STEAL OF A DEAL
1972 Triumph Spitfire convertible, only 26,000 miles, radio, new Pirelli tires, must sell. Open to offers. Call 388-6477 days, 479-9677 evenings.

PORSCHE
Immac. 1967 beige 912-5 cpe., by 2nd owner. Mech. perf., 300 mil. on balanced 1750 engine. XAS on chomas, Konis, Cibies. No rust, no paint coverup. Dan. 112-985-3709 eves. only.

FIAT 124 SPORTS COUPE, 1973 motor and 5 speed transmission, in 1968 body, immaculate condition throughout, 6 excellent radials; must sell, no reasonable offer refused. Phone 383-3898.

1972 MERCEDES 220, BEIGE, brown interior, like new, tested and warantee. Call Jerry McCann care of McCallum Motors Ltd. or residence 382-9927. D.00850A.

971 MGB AMERICAN MAGS, ew radials, overdrive. Roll Bar and extras. $2,595. Phone 384-3910 or 388-4257.

1973 CORVETTE, IMMACULATE, reasonable mileage, 350 cu. in., 4 speed, AM-FM radio. To view phone Ken at 384-4348.

69 FIAT SPYDER CONVERTible like new. Asking $1250. 656-6806.

1967 MGB, NEW PAINT, NEEDS starter, call 388-9181 weekdays 8:30-4:30.

1971 MGB, REALLY GOOD CONdition, best offer takes. 479-2006, 383-0112 after 5 p.m.

1962 CORVETTE
Excellent condition, asking $5,500, will consider part trade. 595-6158.

'73 FIAT, GOOD CONDITION model 124, Low mileage, $1600. 477-2956, 382-1811.

1969 TRIUMPH GT 6 (PLUS), EXcellent throughout, $2100. 474-1251 or 477-0218.

1974 TR6, 16,000 MILES, OVERdrive, excellent condition, must sell. 385-6813.

1970 MGB, 34,000 MILES, VERY good condition, $1800. 477-7301 evenings.

1967 MERCEDES-BENZ 250S, white with navy interior, Immaculate. 652-4353.

1974 AUDI FOX, AUTOMATIC, sunroof, best offers. 592-0597.

1965 VOLVO 122 S, EXCELLENT condition. $950. 595-6840.

BEAUTIFUL RED '74 MIDGET. Must sell. 386-0974 after 4.

74 FIAT X19, $3,795. OFFERS. 595-5705.

'74 CAMARO Z28, OFFERS. '73 MGB, offers. 385-0185.

'71 SILVER MGB GT, EXcellent condition, $3,500, 384-8634.

65 AUSTIN COOPER, VERY REAsonable. 477-6705.

151 TRUCKS, BUSES and VANS

TOW TRUCK 1971 FORD, Holmes 400, fully equipped. Phone 743-5547, Mill Bay after 5.

1964 FORD CAMPERVAN, SAFEty checked, new engine, brakes. $975. 386-7285.

1969 DATSUN 4-SPEED PICK-UP with locking canopy. $1,295, A-1 condition. 385-5475.

TWO 1-TON VANS; '64 EX EAton's truck, $1,200; '57 Motorhome, '66 Travelall, offers, 382-1391.

1953 WINDOW VAN AS IS, '71 ENgine needs brake work, tune up. Offers over $250 accepted. 386-9843.

1975 GMC VANDURA. LOW MILEage, custom paint and interior, must be seen. 752-9207.

72 FORD ONE TON WINDOW van, V-8, camperized. Telephone 477-9680.

'59 INTERNATIONAL GRAVEL truck with h-plate and works, 652-1788.

1969 VW VAN, FULLY CAMperized, low mileage, $2,700. Phone 383-9877.

1950 2-TON FORD DUMP TRUCK, good motor and rubber. Offers to $700. 383-9730, 385-8980.

'75 FORD F350 ¾ TON, V-8, 4X4, 4 speed, power steering, power brakes, radio. $6,100. 656-4791.

1974 ¾ GMC SUBURBAN, 20,000 miles, all power, excellent condition. Reasonable price. 388-7792.

1971 FORD ¾-TON PICKUP, AUtomatic. Completely overhauled. 385-3082.

'65 CHEV ½ TON, V-8 STANdard, $1,200. 642-5343.

1970 CHEV. ½-TON, GOOD CONdition, trailer brakes, etc. 652-1887.

'73 FORD ½ TON, $2,900 OR best offer. 386-9429.

154 TRUCKS, BUSES and VANS

ENSIGN
Dodge TRUCKS
AND
RECREATION VEHICLE CENTRE
QUADRA AT CALEDONIA

GOOD NEWS
Over 80 New and Used Trucks To Choose From!!

NOW 77 DODGE
PICK-UPS
VANS
SPORTSMAN WAGONS

Ready for Immediate Delivery

QUALITY USED TRUCKS
76 DODGE 1-TON CAB AND CHASSIS
$5887
V8, AUTO., P.S., P.B., BABY DUALS. NO DOWN PAYMENT $170 PER MO., FOR 48 months.

75 Dodge ½-ton pickup ex-lease units, several to choose from. Priced from $4297
V8, A.T., P.B., NO DOWN PAYMENT, $127 PER MO., 48 MONTHS.

PLUS
71 Toyota P.U.
73 Dodge Club Cab
74 Dodge ¾-ton P.U.
74 Ford van
74 Toyota
75 Dodge Van
75 GMC Van
75 Ramcharger
75 Dodge ½-ton P.U.
76 Chev ¾-ton P.U.
76 Dodge ½-ton

PLUS MANY MORE
SEE THE TRUCK SPECIALISTS AT
ENSIGN
DODGE TRUCK CENTRE QUADRA at CALEDONIA
386-2411
Ask for Truck Sales
Dealer Licence Number D-495B

1971 CAMPER SPECIAL, ¾-TON Dodge, A-1 shape, automatic, best offer to $2250. 60,000 miles, 478-2038. Call after 5:00.

69 ECONOLINE 302, AUTO, SHAG carpet, sunroof, mags; many extras, $2500 or offers. Phone 383-6805.

AS NEW, 75 F350, 10,000 MILES, power steering, power brakes, duals, 14-ft. van, Todco door. 477-1485.

'74 GMC ½ TON. HEAVY DUTY, power steering, power brakes, automatic. Must be sold. Very reasonable. 652-5834.

69 BRONCO, 4X4, 302 V-8, 61,000 miles, 10x15 tires, spoked rim; winch, extras. $3300 O.B.O. 388-6963.

'66 MERC ½ TON, WELL MAINtained, complete with mounted snow tires. $1,300 or best offer. 656-3806.

1975 GMC RALLY STX VAN, AUtomatic, power steering, power brakes, radio, 8 tires. Call between 6:00 and 7:00. 384-7517.

1972 ECONOLINE SUPER VAN, 302, V-8 engine, power brakes, automatic trans., offers. 479-2368.

974 TOYOTA LANDCRUISER, xcellent condition. Safety inspected till Aug. 77. 382-3560.

74 FORD ¾-TON, P.S., P.B., dual tanks, split rims. 1970 Ford 700, 900 rubber. 477-7426.

NEW STUDDED ON PONTIAC rims, 15" Ford 1-ton split rims, 478-1838.

1970 7-PASSENGER VAN IN good mechanical condition. Asking $3800. 384-2325.

'71 DODGE VAN, GOOD CONDItion, 6-cylinder standard. 642-5970.

1973 FORD ½-TON, P.S., P.B., auto., 302, V-8. 478-7290.

'44 FORD ¾ TON PICKUP, parts for restorable. $185. 598-4478.

1969 CHEV STEPSIDE PICKUP, 478-0763.

1976 CHEV CREW CAB WITH canopy. Must sell. 479-9790.

1969 CHEV ½-TON, 327, 4-SPEED, offers. Phone 384-9063.

'54 AND '58 JEEP WAGONEERS. 2724 Cadbora Bay Rd. 592-9246.

154 TRUCKS, BUSES and VANS

SUPER VALUES!!

76 FORD ¾-ton Super Cab, V-8, AT, radio, PS, PB. Low mileage. White.

76 FORD F150. V-8, 4-spd., PS, radio, low mileage. White.

74 GMC ¾ ton. V-8, AT, radio, PS, PB. Excellent condition. Blue.

73 GMC 150 Series—V-8, AT, radio, PS. Real clean. Blue.

76 FORD Window Van. 6 cyl., std., radio. Low mileage and clean.

75 FORD Van — V-8 std., radio. Captain's chairs—opera windows, sport wheels. Sharp! Blue.

SUBURBAN MOTORS
3377 Douglas St.
386-6131
Dealer Lic. 00863A

Thomas Plimley Ltd.
1975 GMC Suburban Scottsdale 20 4x4. 350 V-8, heavy duty shocks and brakes, Turbo hydramatic transmission, 9-passenger seating. Finished in Skyline blue. $6995.
For viewing visit Thomas Plimley
1010 Yates 382-9121

1976 JEEP SALE
SAVE UP TO $1000
1—only 1976 JEEP HONCHO
2—1976 JEEP CJ5's
1—1976 JEEP CJ7
Reg Midgley Motors Ltd.
736 Cloverdale 385-8756
DL00247A

1975 FIRST PRIZE WINNER, completely customized van, custom paint and body, 307 cubic inch headers and cam, 20,000 miles. TV., stereo and etc. Will trade for small car plus cash or sell for $5900. 598-8614.

1975 CHEV. PICKUP WITH fibreglass canopy, 8 cylinder automatic. Power steering, power brakes, heavy duty suspension, ½-ton. Excellent condition. Used for pleasure only. $4,450. 477-9177.

ART'S CAR SALES
310 BAY 383-8302
TRUCKS and VANS at LOWEST PRICES ANYWHERE. D-00286A

49 GMC ½-TON, 12-VOLT. TESTed 75. Rebuilt 283-autobox, new springs, fenders, running boards. Truck, $735. Canopy, $200. 656-2261, 652-5634.

9,600 ONE-OWNER MILES, 1974 Ford F100, 6-cylinder standard. See Tom Cino, Ensign Trucks, Quadra at Caledonia, 386-2411. DL495B.

LEN BARKLEY INTERNATIONAL
New and Used Trucks
517 Herald 388-5508

1974 G.M.C. JIMMY 4X4, 350 AUtomatic, P.S., P.B., near new 10:00-15 rubber, $5650, O.B.O. 652-2072 days or 652-2816, evenings.

1967 CHEV 1-TON, SINGLE wheels, V8 4-speed, utility box, A-1 mechanical condition, $1450 or best offer. 477-9224 or 477-8949.

3 MONTHS OLD
76 Ford van, 250, power steering, radio, captain chairs, low mileage, with warranty. 598-4104.

MUST SELL QUICKLY, 1976 Dodge ½-ton van, 4,700 miles; paid $5,400, will let go for $4,400 or closest offer. 384-7537.

1975 FORD F-150, EXCELLENT condition, sunroof, canopy, extra tires. 384-1868 evenings.

1961 CORVAIR, CAN BE SEEN at No. 22 1742 Newton. $350 or best offer.

1956 MERCURY TRUCK, CANopy, excellent condition; must be seen, best offer. 383-7937.

74 FORD ¾ TON CAMPER SPEcial with canopy 22,000 miles, 478-8588.

LOOK; 74 S250 AUTOMATIC, 30,000 miles; offers on $3950. 477-4103.

1972 JIMMY 4X4, LOW MILEAGE, excellent tires, $3700, 595-3148.

'75 TOYOTA LANDCRUISER 4X4. Just like new. $5,500. 592-2962.

158 TIRES

SNOW TIRES
Radials—Belted
Reg. 4-plys—Recaps
Practically all sizes and types in stock NOW!
At
D & D TIRE
1610 Blanshard St., 382-9283

2 PIRLLI RADIAL STUDDED snow tires, 195x14 on US Indi mags, 14x16, to fit GM five bolt, $150, Phone 479-6463.

TWO ATLAS BELTED, W.W., snow tires, H78-15, as new, 383-0969.

FOR SALE: TWO 750X15 DUNlop tires, suitable for Landcruiser, phone 479-9655.

FOR SALE, FIVE 10X16.5, 6-6-stud Chev. wheels with six-ply ratings tires. $250. 478-1913.

TWO H78X15 SNOW TIRES, WITH studs. 592-6546.

160 PARTS, ACCESSORIES

Mike Hunter.
JAGUAR AND IMPORT REPAIRS
743-2849 Mill Bay B.C.
Island's largest supply of used Jaguar parts. Includes 3.8 motors, Mk II and "S" body parts, E-type bumpers, exchange rebuilt heads. Hard-to-get parts for XK 120-140-150. E-types readily available.

1958 ANGLIA, 2 DOOR, 290 V-8, rebuilt, automatic, narrowed Chev rear end, not running, best offer. Pone 385-0039 after 4 p.m.

WANTED: PARTS FOR AUSTIN A95 or A105. Call 656-7091, after 6:00 p.m.

TILT—BOX TRAILER, $100. TWO 13" rims, Valiant, $15. 478-3053.

2 15" RIMS, $35 EACH. GOOD shape. 383-7419 after 4.

TWO 14" RIMS, FIT DODGE-Plymouth. $16. Phone 479-8066.

'60 FALCON WITH PARTS. 474-1651.

'65 CHEV PICKUP PARTS, 2 split rims. 386-0707.

1967 — 302 CU. IN. Z-28 MOTOR, all new inside. Phone 477-0289.

160 PARTS, ACCESSORIES

289 ENGINE, READY FOR ASsembly, C4 automatic rebuilt transmission, Z28-302 short block new, Turbo 400 valve body, 1 house trailer axle, 283- 4-barrel manifold, 2 only cable comealongs, misc. 1954 to 55 Ford pickup parts, 2 only Citizen band Starduster antennas, Simba Citizen band radio, 200 amp. portable welder. 478-8891 after 6.

CAR STEREO
In-dash AM-FM stereo radio with cassette or 8-track player from $149.95 installation available.
B.C. SOUND & RADIO SERVICE
931 FORT 383-4731

OPEN NOW
Come and see Victoria's largest stock of Hi-performance auto accessories and parts.
Mon.-Fri. 9-9, Sat. til 5
D. G. AUTO
3244 Douglas 382-4012

AUTO SOUND
Tape Players—Radios
In-Dash AM-FM radio tape players
B.C. SOUND & RADIO SERVICE
931 FORT 383-4731

NEED A BATTERY FOR YOUR Chev, Ford or Chrysler. Try us now and try this price. 36-month warranty. $29.95 installed. Milligan's Hillside 66, 1025 Hillside, 385-1811 or 384-9042.

RADIATOR REPAIRS, FAST TOP quality repairs

168 CAMPERS, TRAILERS and MOTOR HOMES

FENNELL'S
TRAILER SUPPLIES LTD.

Yard Cleanup
MUST SELL SPECIALS

FIBREGLASS van tops to fit standard Ford, Dodge and Chev — Special $315 (plus installation)

FIBREGLASS canopies
30" standard $434.75
36" width cargo door $546.75

STORE SPECIALS
1 only—Coleman Mach I 10,000 BTU air conditioner $425

3 only — 10,000 BTU Intertherm air conditioner complete with heat strip. $460

HAVE THESE INSTALLED NOW AND SAVE

DON'T FORGET WINTER IS ON ITS WAY—HAVE YOUR UNIT WINTERIZED NOW BY OUR SERVICE MANAGER DAVE KERR — Phone for appointments.

6458 Patricia Bay Hwy.
652-3941
OPEN 7 DAYS A WEEK

DOMINION MOTORS
HOME OF
LAYTON — HOLIDAIRE TRAILERS
GALAXIE CAMPERS and CANOPIES
CHINOOK MOTORHOMES
5TH WHEELERS

1977 — 32 FT. LAYTON, includes toilet, tub, large fridge, duct heating, 2 doors ONLY $10,000

1975 — 30 FT. 5 TERRY, tub and toilet, large firedge, duct heating, air conditioning. Was $9750 NOW $9500

1973 — 28 FT. 5 SCAMPER, tub, toilet, duct heating, large fridge. BIG SAVINGS AT $8250

PARTS, ACCESSORIES REPAIRS

HOURS OPEN
MON. to FRI. 8 A.M. to 5 P.M.
Closed Saturdays for month of Nov.

1703 BLANSHARD ST.
(Across from Hudson's Bay parking lot) Victoria, B.C., 385-5012
Dealer Licence Number D-5536

DOGWOOD TRAILER SALES
PARTS — PROPANE
RENTALS
RANDELL TRAILERS AND CAMPERS 478-6841
2630 Deville Road
Dealer Licence D 13587
Highway 1 at Millstream Rd.

BEAUTIFUL SLEEK 25' LEOcraft motorhome arriving soon. One only 19' Fleury, ready for winter travel. Clean 20' and 25' travel trailers. Jackson's, 974 Goldstream, DL-00044A.

QUALIFIED SEAMSTRESS WILL re-upholster boat and camper cushions, free estimate, selection of fabrics. Call 384-6453 after 6 p.m.

29' 'CHAMPION' MOTOR HOME. Air conditioner, large fridge, awning, shower-tub, generator. Low mileage. Many other extras. $14,500. 479-5858.

EXCELLENT CONDITION, 1973 Sierra Grande deluxe camper $2500. Many extras. Trades considered. 383-8273 evenings.

17.5' 1969 VOYAGER MOTOR home. $7,500. Phone 478-9998.

168 CAMPERS, TRAILERS and MOTOR HOMES

S. J. PEDEN
LTD.
1977 VANGUARDS Have Arrived

SEE ALL the NEW innovations and latest floor plans of the 1977 VANGUARDS.

—'77 25 ft. 5TH WHEEL. An all new floor plan and its a beauty.

—'77 self contained 23 ft. LUXURY TRAILER. Ready for that winter vacation.

—'77 9½ ft. toilet model CAMPER. All new this year.

Many More 77 Units On Display

JUST ARRIVED

'76 VANGUARD 22 ft. mini-motorhome on Dodge chassis. Only 2900 mi., 440, V8. This beauty features the roomy rear bathroom.
ONLY $14,795

'73 GMC ¾ ton, V8, 34,000 mi. Bucket seats, etc. C-w '70 Security 8½ ft. camper.
PACKAGE ONLY $5695

PARTS SPECIAL!
—roll up awnings 8'x10' $109.95
—12,000 BTU automatic furnace $ 99.95
—Santi-Potti toilets $ 99.95
—3 Hilacker tripod jacks, used $125.00
—400 lb. equalizer hitch, used $ 65.00

FIBREGLASS VAN TOPS —INSTALLED—

S. J. PEDEN
LTD.
2855 Quesnel St.
D-13432
386-3464

IMPALA CAMPING WORLD
TENT TRAILERS
Lionel - Leisurecraft
Low, Low, Off-Season Prices!!!
Travel Trailers and 5ths
Cygnet - Road Ranger
Mini-Motorhomes
Winnebago, Empress, Brougham from $10,995

NEW for 1977 self-contained gas stingy 18' Casual mini. Only $12,495 $12,495.
INSULATED TRUCK CABS only $389.

Propane — Accessories
Service — Sani-Station
7 DAYS A WEEK 656-5504
Pat Bay Hwy., Sidney DL 15802

VICTORIA RV CENTRE

1975 Winnebago, 20' motorhome. Roof air, fully self contained including power steering, power brakes, radio. Less than 10,000 mi. Sale price $14,500.

1080 GOLDSTREAM AVE.
(Old Island Hwy)
478-8377 DL26205
OPEN 7 days a week

BIG SAVINGS
on all remaining 1976 OKANAGAN CAMPERS and TRAILERS
PARTS and ACCESSORIES
—REPAIRS—
Reasonable rates for wiring, welding, propane fitting, appliance installations.
PHONE 384-0213 anytime
LOGAN'S R.V. SERVICE CENTRE
650 Burnside Rd. East nr.Douglas

168 CAMPERS, TRAILERS and MOTOR HOMES

COASTLINE TRAILER CENTRE

GOIN' SOUTH
Go In Style
WITH A
23' TRAVELAIRE
Mini-Motorhome

Take a good look at TRAVELAIRE ROYALE. See if you don't agree it's the nicest Canadian Mini on the market today. You'll be saying what others have said:
"Now this is quality you can see"
"We've looked for months and this is the one we'll take"
"You could live in this"
"Travelaire, they have always been our favorite trailer"
"How much is this one, $22,000"
"It's about time someone built a mini that is really functional"
"We've owned 3 motorhomes and my new Travelaire is the best we've owned"
WE ARE PROUD that so many people love our new Travelaire mini motorhomes. Come on down and see and experience a new way of living. A Canadian built motorhome built the CANADIAN WAY. Better.

TRAVELAIRE
Magnificent
Mini-Homes

478-0933
1621 Island Hwy.
(Across from Colwood's Farmers Market)
Weekdays 10 'til 6
Open Sunday
1 p.m. to 5 p.m.
Dealer Lic. No.D-13719

MOTORHOMES
Only 1—1976 19' Bendix and 1—23' Bendix motorhome left in stock. You can trade boats, campers, cars, trucks or property at
Reg Midgley Motors Ltd.
736 Cloverdale 385-8756
DL00247A

1975 SECURITY CAMPER, 8'9" has sink, stove, oven, 3-way fridge, furnace, sleeps 6, must sell, offers. 477-4007.

24' MOTOR HOME, EXCELLENT condition, to view 382-9724 after 6 on weekdays.

UTILITY TRAILER, HEAVY duty, 6'x12'. $100. 642-3672.

169 MOBILE HOMES AND PARKS

COLWOOD — 2-BEDROOM PLUS one, 10x55 skirted, storage and porch, fenced yard. Will help with financing and take trade, $12,500. 386-3585.

MUST SELL, 2-BEDROOM MOBILE home, family park, Mill Bay. Has large veranda and storage shed. 595-5571.

169 MOBILE HOMES AND PARKS

Happy Valley HOMES LTD.
FAMILY SPACES
NOW AVAILABLE
TRADE IN - CLEAR OUTS
10' x 38' - 20th Century
Reconditioned - $5,795
10' x 48' - Safeway
$4,995

2681 SOOKE RD.
478-8303
MEMBER
WESTERN MOBILE HOME DEALERS' ASSOCIATION
D.L. 00832-A

OPEN HOUSE
AT
GEORGE ESTATES
VICTORIA'S NEWEST MODERN MOBILE HOME COMMUNITY
1375 Craigflower Rd.
SAT. 10-5
SUN. 12-5
for information phone
HAPPY VALLEY HOMES
478-8035

TRIANGLE HOMES LTD.
BENDIX and MANCO
2435 Trans Can. Hwy.
478-1774, D-01055A

SPACIOUS LOTS

At Guardian Village in downtown Sooke — a few "topline" homes on display now at prices from $18,950 including skirting and sundecks. See them by phoning Ross Corby at 652-2776 or 642-4416.
CORWILL COACHES LTD.
6947 Grant Road, Sooke, B.C.

AS NEW
12x60 LEADER, choice location, nicely landscaped, aluminum awning, patio. Adults only.

12x68 MARLETTE 2 bedroom, nice location. Adults only.

See 24x60 maufactured home by Knight for style and quality. Have choice location available.

New 12x48' 4 SEASONS, furnished, will completely setup at $12,450.

BOBS MOBILE HOMES
25 Crease (DL00414A) 386-3623

GOLDSTREAM MOBILE HOMES LTD.
NEW
22x44 BENDIX double wide, 3-bedroom. Setup and ready for occupancy on large lot. Open for viewing. $27,900.

PARAMOUNT PREMIER MONARCH AND PARKWOOD
Modern park space available with all purchases
2994 Jacklin
478-1751
Dealer Licence No. 01260A
OPEN TO 5:30

CHANGE YOUR
RENT TO OWN

2 BR, drapes, carpet and appl. on city bus line — approx. $175 mo. or this D. wide 3 BR adult park close in — approx. $195 mo. or 3 BR family park — approx. $286 mo. OPEN HOUSE 9 A.M. to Midnight Call today and compare. Payments based on 13.5%x15 Years. O.A.C. NEWSTEAD HOMES LTD. — 385-8871 — 479-5763 or 384-8075 pager No. 240. D00364A

HIDDEN VALLEY — We have a fine selection of quality single and double wide homes priced from $15,000-$25,000 on fully developed attractive park sites. Open daily for inspection 9 a.m.-5 p.m. or by appointment. Exclusive sales agents.

ADMIRAL HOMES LTD.
2500 Florence Lake Rd. 478-6434
(MCD-01343A) 478-0034

HEY!

I've just got to sell this rotten, no good wreck of a mobile home this week. There (are) were 3 bedrooms, firebox, heater, and icebox, carpet, (what's left of it) and drapes (if you can call those things drapes). "Terrible condition." 1975, 12x68 Moduline, phone immediately, before it collapses. 474-1288. Oh! yes, we're friendly!

TRAV-L-MATE CAMPERS
For Import Trucks
HORWOOD MAZDA
Exclusive Dealers
385-1451

YES, WE'RE FRIENDLY!
And we have dozens of homes to show you, if you have a down payment call us, if you don't call us anyway! Bank financing. Family Mobile Homes, 474-1288. Duncan 748-0795. P.S. We also accept cash.

NO PARK RENT
For 1 year, 12x64 deluxe home, furnished, including washer and dryer, garden shed, sundeck, beautiful, Mill Bay area, $14,900. Easy payments. 474-1288. Duncan 748-0795.

IF SOMEONE OFFERED YOU $500 or $1000 would you turn them down. If you do not act today, you stand to loose a Provincial Grant on Mobile Home purchases, which ends Nov. 30, so don't delay, call us today, Langford Homes Ltd. 478-9122 or 478-2642. (D.L. 01573A)

YES, WE'RE FRIENDLY!
And we have dozens of homes to show you, if you have a down payment call us. If you don't, call us anyway! Bank financing. Family Mobile Homes. 474-1288. Duncan 748-0795. P.S. We also accept cash!

DIFFERENT — A MOBILE WITH spaciousness. Two bedroom 74 Neonex 12x65. Quality drapes, carpeting throughout. Four appliances, expando, utility. Completely set up. Inquire collect 748-1707 Duncan.

$8,888
For this two bedroom home, good condition, 10x10 storage shed included, Sooke area, children welcome, come see. 478-2457.

MUST SELL 12X56 2-BEDROOM mobile home, small park near Sooke, completely furnished; may take camper trailer as part payment or help with financing. Asking $11,900. 478-8989.

CLEAN MOBILE HOMES, $10,000-$20,000. Adult park, near bus and stores. Jackson's, 974 Goldstream, DL-00044A.

SITE FOR MOBILE HOME available now. Write Box 4007, Postal Station A, Victoria, B.C. V8X 3X4.

BRAND NEW 12X68 DELUXE moduline. Concrete pad! in Victoria! Sacrifice, cheap! 388-6275, pager 2594.

LOCATED RIGHT IN SIDNEY, 12x60 3-bedroom mobile home, furnished. 388-6275, Pager 732 anytime.

MOBILE HOMES, WITH SHED, carport, patio, in adult park, no agents. 478-2054.

169 MOBILE HOMES AND PARKS

Robinhood
SALES AND SERVICE
FRANCHISE DEALER FOR HOMCO AND MANCO
2714 Sooke Rd. 478-9912, 478-9517
DL. 00422A
OPEN 7 DAYS A WEEK

NEW!!
$15,800!
With $500 down and $1000 government grant, you can own this beautiful home, set up and skirted, in a park for this low price. Includes deluxe Westinghouse stove D. D. frost free fridge Built in dishwasher wall to wall carpet and drapes see through bar Bay window

Serial 2104

We deliver and set up anywhere on Vancouver Island, at no extra charge. With over 8 years experience in sales and service. Contact Langford Homes Ltd. 942 Dunford, Langford. 478-9122 or 478-2642. (D.L. 01573A)

DON'T BE
Without a home of your own. Look, a nice 12x50 2 bedroom for $11,900 including park rent for one year. 474-1288.

WHO WANTS TO SELL?
List your home with a reliable and progressive company, we're friendly! Family Mobile Homes. 474-1288. In Duncan 748-0795.

RENT TO OWN
Only $295 including pad rent for nice 2 bedroom, for details call 474-1288.

WE HAVE
7 double wide located. Some good buys. 474-1288 in Duncan, 748-0795.

1975 BRITANNI, DOUBLE WIDE. 2 bedroom, wall to wall carpet partially furnished, large lot in family park, 642-3718.

FOR SALE 76 EMPRESS 20' MINI Home. 652-2914.

DOUBLE WIDE HOME, LANGford, adults, nice area. 478-2467.

175 HOTELS

DOMINION HOTEL, 759 YATES, centre of city, weekly and monthly rates, 384-4136.

CHERRY BANK HOTEL, 875 BURdett, off season weekly rates to $55 per week. 385-5380.

178 SUMMER HOMES, COTTAGES, RESORTS

SKI WHISTLR
Studio's to 3 bdrm. condo's. GARO, Box 190, Whistler, 932-5365.

185 CONVALESCENT AND REST HOMES

ACCOMMODATION FOR LADIES and gentlemen in personal care home, $400 private downstairs, $375 semi-private downstairs, $340 semi-private upstairs. Excellent meals and recreational programmes. Call 477-3481 ask for Mrs. Turner.

LARGE BEDROOM WITH SITting room and sunporch, available at Hart House Resthome 598-3542.

190 ROOM AND BOARD

I HAVE ROOMS FOR 2 LADIES in quiet private home, with personal care and nutritious meals, please phone 382-3718.

OAK BAY GUEST HOUSE
1052 Newport Avenue. Single room with private bath. 598-3812, 598-4330, 10 a.m. to 6:30.

ROOM AND BOARD $190. WORKing person, Jubilee area. 592-0070.

193 ROOMS TO RENT

BED-SITTING ROOM, 1150 McClure, newly decoraied, new furniture, share bath and kitchen with other working girls, $60 a month, $2.00 daily until Nov. 30. Contact caretaker, Steve Donaldson.

THE FOUNTAIN INN ROOMS TO rent in new motel. Reduced winter rates for responsible adults. Color TV, phones and laundromat, on city bus route. 356 Gorge Rd. East or phone 385-1261.

SINGLE ROOMS INCLUDES table, chair, hotplate, utilities. Phone after 4. Vic West area. 384-5605.

IN QUIET FAIRFIELD AREA. Beautiful and large room with shared kitchenette, utilities included. 382-0538.

QUIET HOME NEAR GENERAL Hospital with kitchen privileges. No drinking. Working man only. Weekdays after 5 p.m. 383-6506.

WATERFRONT, QUIET BED-SITter, kitchen, mature employed man only, no shiftworkers, non-smoker, $120. 382-6370.

FURNISHED ROOM WITH fridge, stove, sink, share bath, for middle-aged working lady. 595-0541.

SLEEPING ROOMS, KITCHEN privileges, $125 per month. Working persons only. 2214 Belmont Avenue, 595-8361.

FURNISHED AND UNFURnished rooms in sharing house, $125 a month. 383-4347 after 5.

WITH KITCHEN PRIVILEGES, $99 and $69 monthly. Good atmosphere, 595-8502 or 595-8096.

BACHELOR SUITE, PRIVATE bath, telephone, maid service, 382-4802.

COMFORTABLE FURNISHED room in clean easy living house. $110 month. 386-1536.

JAMES BAY INN
Reasonable weekly, monthly rates. 270 Government, 384-7151.

CLEAN, FURNISHED ROOM, $90. Community kitchen, 1409 Camosun Street. 383-2498.

JUBILEE AREA, CLEAN FURnished room, kitchen facilities. Man. 592-6615.

IMMEDIATE POSSESSION, HEAT and light supplied, cooking facilities for male only, $82. 384-9755.

FURNISHED HOUSEKEEPING room, share kitchen and bath, $90. per month. 388-4501.

FURNISHED BEDROOM, USE OF kitchen, $95 per month. 383-0058.

HOUSEKEEPING ROOMS TO rent. All utilities. 384-3890.

197 HOUSEKEEPING ROOMS TO RENT

NEAR CRAIGDARROCH CASTLE, small but comfortable, suitable for student or working person. 592-2265.

PARK-DOWNTOWN AREA, FURnished room, refrigerator, fireplace, hot plate for a young girl, $90. 383-3019.

CLOSE TO TOWN, EVERYTHING included. Phone between 5-7:00, except Sunday. 386-1027.

LARGE ROOM WITH KITCHEN, quiet lady pensioner. Non smoker. Near Park. 388-6186.

LARGE FURNISHED ROOM, with fireplace. Rockland area. $135. 595-1858.

SIDNEY. FURNISHED BRIGHT, warm, kitchen facilities. Close shopping centre. 652-3589.

ROCKLAND AREA, FURNISHED room, with private kitchenette 598-4044 after 6 p.m.

RESPONSIBLE, QUIET, NONsmoking, working lady $100 a month. 931 McClure.

BEDSITTING ROOM AND KITCHen. Quiet working lady. Bus at door. 382-6664.

LARGE FURNISHED, SHARE bath, kitchen. Utilities included. Male. $100. 595-3865.

ROOM AND KITCHENETTE, clean, furnished for student, or working. 383-9794.

FAIRFIELD $94, RENT INcrease January 1st. 382-7410 after 4:30 p.m.

DECEMBER 1, BRIGHT CLEAN room, quiet working person, non-drinker. 598-3472.

CLOSE TO BEACON HILL PARK and downtown, Telephone 382-9964.

RITZ HOTEL
710 Fort St. 383-1021

HOUSEKEEPING ROOM FOR rent, close to downtown, 383-8191.

197 HOUSEKEEPING ROOMS TO RENT

OAK BAY BORDER
Furnished bright, large room. Fridge, stove, sink, private entrance. Utilities included. 595-0246 or 479-2895.

FAIRFIELD
Young female wanted for housekeeping room. Share kitchen and full bathroom with one other girl. $105 per month. 652-4368.

FAIRFIELD AREA, FURNISHED room with own kitchen facilities, in older home. For suitable employed female or student, $145. 383-1000.

DOWNTOWN, EVERYTHING SUPplied, stove, fridge; quiet working man or active pensioner. 711 Johnson.

200 APARTMENTS TO RENT UNFURNISHED

"NOW RENTING"
MANCHESTER COURT
565 MANCHESTER ROAD
(One block north of 500 block) Gorge Road East)

ONE BEDROOM SUITES from $215.00

TWO BEDROOM SUITES from $275.00

AVAILABLE OCTOBER 1, 1976.

Featuring:
—EXTRA LARGE BRIGHT SUITES
—BUILT-IN DISHWASHER IN ALL TWO-BEDROOM SUITES
—WALL-TO-WALL CARPETING
—DELUXE KITCHENS
—LARGE WALK IN CLOSETS
—EXTRA LARGE BALCONIES

For further information call:
BROWN BROS. on BLANSHARD
385-8771 (anytime)

ESQUIMALT NOW RENTING
Verdon Manor
895 Carrie St.
Corner Craigflower
2 bedroom
Elevator, laundry, cable TV, controlled entrance, drapes, W-W carpet. Children welcome. No pets. Occupancy Nov. 1.
Please call Mrs. McInnis
385-2140

McKENZIE MANOR
1010 McKenzie Ave.
Two 1-bedroom, two 2-bedroom. Large living room and master bedroom. Sauna and games room. Phone Mr. Holgate, 595-2227.
Kilmarnock Holdings Ltd.

PEMBROKE PLACE
830 Pembroke
1 bedroom $215; 1 only 2 bedroom, New block. Close to city centre. Adults only, no pets. 384-7337.

HARRISON HOUSE
Fort Pandora area.
1417 Harrison St. 1 bdrm., $189; 2 bdrm., $239.

821 ADMIRALS
1 bdrm. $215. One child welcome. 2 bdrm. $265. Available now. Kilmarnock Holdings Ltd., 595-2434.

1939 LEE AVE.
One studio, $180. One 2 bdrm. $244. One 1 bdrm. $190.
KILMARNOCK HOLDINGS LTD.
595-2434 592-6770

OPEN TO VIEW
1597 Midgard
(Off Shelbourne)
Prestige building. Only 3 two-bedroom units left. Available now. $290-$300 per month. Covered parking, superior finish. Open 2-4 p.m. daily. J. Henderson, Henderson Realty Ltd., 385-9741 or 652-3157.

WATERFRONT
Seagate 707 Esquimalt Road on Victoria's Harbour waterfront, with very large indoor-heated swimming pool, and hydro therapy pool. Mature adults only, no pets. Available December 1st large 1-bedroom suite $193.50 also 2-bedroom suite $275. Resident manager, 383-1701 or 386-6100, Diamond Developments Ltd.

UP ISLAND!
FISHING! GOLFING!
If these are your hobbies, come and see this 2-bedroom adult orientated condominium overlooking beautiful Cowichan Bay, $270 per month. Contact Mrs. J. Brown at 746-6151.
J. H. WHITTOME & CO. LIMITED
66 Station Street, Duncan, BC.

VELMAR COURT
AVAILABLE NOV. 1
3 years old, 2-bedroom suite, $240 per month, W-to-W carpet, drapes, cablevision, heat, water, covered parking included. Additional parking if required. Controlled entrance, elevator. Quiet building. Close to Gorge Hosp. No pets. Mature adults only. To view, 385-3257.

AVAILABLE IMMEDIATELY Esquimalt area, Ellery Manor, 2-bedroom suites, at $243.11, utilities extra, controlled entrance, and W-to-W etc., responsible adults, children accepted, no pets please, phone 382-2942, 11 a.m. to 8 p.m., for viewing.

WALK TO TOWN FROM OUR beautiful high rise, one bedrooms with new wall-to-wall shag carpets. Pool, sauna, swirlpool, covered parking and fantastic view of the city. Immediate occupancy for $250. Call 382-8103, 2 to 9 p.m. daily, 1 to 6 weekends.

BURNSIDE AREA, AVAILABLE Dec. 1st 1 bedroom $170., 2 bedroom $202. Includes heat and cable. Older couple preferred. No children or pets. Please call between 8 a.m. and 12 noon 384-0435.

MACKENZIE WOOD
1002 McKenzie Avenue
2 bedroom and one bedroom in new building with lovely treed setting with views. CMHC rent controlled to 2-4% annually. 479-9468.

908 MARKET STREET
One-bedroom suite in quiet cul-de-sac. Sauna, cablevision, games room, included in $214. Phone 382-4419 or call No. 109.

AVAILABLE IMMEDIATELY, one bedroom and bachelor suites. Older persons preferred. No children or pets please. Reply to Box No. 708, Victoria Press.

BACHELOR AND 1-BEDROOM available December 1. Cook-Fairfield area, well maintained attractive block. $165-225. Adults, no pets, 592-9516, eves. 386-3055.

1 BEDROOM SUITES IN MODern apartment block at 85 West Burnside. Controlled entrance, on bus route, free parking $189.50 and $197.50. 385-3502 or 388-7891.

DOWLER MANOR
2549 Dowler Place. 1 large 2-bedroom in new building, available immediately. C.M.H.C. rent controlled 2 - 4% annually. 383-6995.

DUPLEX APARTMENT FOR rent, 2-bedroom suite, fridge and stove included. 384-0887 after 4 p.m.

1 AND 2-BEDROOM SUITES, available immediately, November 15 and Dec. 1, $168-$195. 128 Croft Street, 382-9318. No pets.

APARTMENTS AVAILABLE ON the 1st Dec. in James Bay area. Two 2-bedroom and two 1-bedroom. 383-3592.

1019 ROCKLAND, 2 BEDROOM, $215. Mature adults only, sorry no children, no pets. Phone after 12 noon, 388-4787.

AVAILABLE NOW 1 BEDROOM, stove, fridge, drapes, carpets, cablevision, heat, parking all included. 1252 Yates St. 477-5497.

3 BEDROOM, 2 LEVEL UNIT, 4 appliances, Esquimalt, $295, phone 477-4769.

LOVELY WATEFRONT 2-BEDroom, bachelor. No pets. Adults only. 386-9726.

DECEMBER 1, 2-BEDROOM, $300; 1-bedroom, $216; bachelor $177. 1144 Rockland. 382-9025.

BACHELOR SUITE FOR RENT $160. Phone between 5-7. 382-1493.

BASEMENT SUITE $190, NO pets. Available Dec. 1. 479-9425.

200 APARTMENTS TO RENT UNFURNISHED

SEASPRAY PROPERTIES LTD./ REALTORS
727G Johnson Street
386-3124

NEW
Furnished and unfurnished bachelor suites. All utilities and parking included from $205.
AND
1 BR. Hillside area, from $210.
AND
1 BR. deluxe, Esquimalt. $230. Small pets and children welcome.

VACANCIES
Hundreds of Vacancies Monthly
Western Canada's Largest Most Experienced Rental Agencies
Member of BBB. Small fee.

1. $157—Bach. U-P Nice
2. $160—Bach U-P Single
3. $168—1 Br 2nd floor modern
4. $177—1 Br Central
5. $177—1 Br Central. U-P
6. $185—1 Br Oak Bay. Modern
7. $224—2 Br, Fairfield. U-P
8. $232—2 Br T-H. Baby. U-P
9. $250—2 Br Condo. Modern
10. $260—2 Br. Oak Bay. Modern
11. $250—3 Br. Mobile. Child
12. $275—3 Br. Dup. Child, Cat
13. $300—3 Br. Dup. Child. Pet.
14. $325—3 Br House. Child, Pet

HOMEHUNTERS
OPEN 7 DAYS A WEEK
1394 Hillside Ave. 598-5101

GARDEN CITY PROPERTY MANAGEMENT LTD.
HIBISCUS VILLA
1226 Johnson St.
BRAND NEW BUILDING OPENING DEC. 1
CLOSE TO CITY CENTRE
FOR ENQUIRIES & RESERVATIONS CONTACT
P. R. BROWN & SONS LTD.
762 Fort St. 385-3435

ELDON PLACE
Large near-new apartment. 3225 Eldon Place off Burnside near Woodwards. Available now, bachelor, $192. 1 bedroom, $228. 2 bedroom, $273. Dec. 1, 2 bedrooms from $282. Indoor heated pool with sun patio, swirl-pool, sauna, games room, hobby room. On bus line. 5 minutes to downtown. Mature adults only. References. No children or pets. 386-0614.

FOR RENT OR SALE, TWO BEDroom condominium, $275 per month includes fridge, stove, and washer-spin-dryer. Children welcome, no pets, 6 months. To buy $29,900, large assumable first mortgage. Vendor will consider carrying seconds or rent to own. Also, possibly two or three bedroom house for rent November 1st. 384-3684.

ENJOY THE PARK
from your luxury 2 bedroom suite on Beacon Hill Park. Rent of $450 per month includes Corning top stove, fridge, washer, dryer. Covered parking. Luxury light fixtures and appointments, etc. Please call 383-6607 for appointment to view. Mature adults only. No pets.

NOVEMBER 15
Brand new 3 bedroom duplex, deluxe appliances, wall to wall carpet, no wax floors, drapes and rods, electric hot water, large kitchen, huge living room, delightful patio with sliding glass doors, children welcome, 384-0912, 592-6625, Colwood.

HARBOUR VIEW MANOR
925 ESQUIMALT ROAD
1 bedroom modern suite available immediately at $185.44. No pets or children.
Mrs. Cox 384-1890
B.A. Realty Ltd.

OLDER COUPLE WANTED AS tenants of main floor of beautiful modern house near Jubilee. 2 bedroom, all utilities included, $215. Garage, appliances, fireplace. Bus, shopping convenient. Phone 595-6658.

COOK-HILLSIDE AREA, AVAILable November 15, 1 bedroom at $176.96. 2 bedroom at $215, includes heat and cable. Older couples preferred. Sorry no children or pets. Please call 386-1797, between 12 noon and 4 p.m.

$188. AVAILABLE DECEMBER 1. Tillicum Road, near Gorge area. Lower 1-bedroom modern 4-plex, heat appliances and wall-to-wall included. Suitable for quiet non-smoking older tenant. No pets. 598-8443.

SIR FRANKLIN APTS.
3287 Quadra. 2-bedroom deluxe suite, in modern quiet apartment, available December 1st, mature adults only. Viewing daily, 4 to 6 p.m. or phone 386-0149 or 658-5122.

BACHELOR SUITES, SINGLE retired person, non-smokers preferred, view of park and ocean, near bus and downtown. $155 and $161 plus electricity, 386-9112, 10 a.m.-12 noon.

CHARACTER SUITE
Two-bedroom large ww green shag, fridge, stove, washer dryer in unit. Private entrance parking. Close to all amenities. Backyard. $250 plus utilities. 388-5660.

1 AND 2-BEDROOM, AVAILABLE Dec. 1, one 2-bedroom available immediately. No children or pets. Resident manager 382-0815 or 382-6071.

AVAILABLE DECEMBER 1, large 2 bedroom, 2 bathroom, condominium, W-W, draperies, unfurnished, heat and water included. Waterfront, Sidney. $375. 656-1510.

AVAILABLE DECEMBER 1ST, 1976. One-bedroom apartment, no children, no pets. $178 per month. Sharolea Apartments, 970 Dunford Ave. 478-3353, after 7.

ONE BEDROOM APARTMENTS available, heat, hot water, cablevision included in rent. Fridge, stove, drapes, wall-to-wall supplied. Vic West area. 384-5320.

TWO BEDROOM APARTMENT, quiet, walking distance to town. Appliances and utilities, garage. $220. No children. 384-1486.

1 AND 2 BEDROOM SUITES available Dec. 1, no children or pets, resident manager. 477-9601 (9 to 4).

SEAFRONT, 3 MODERN ROOMS, carpets, stove, fridge, heat and light supplied. Sundeck. $225. 478-3538.

SPACIOUS SUITE FOR RETIRED couple to help manage apartment block. Reasonable rent, downtown. Victoria Press, Box 705.

DUNSMUIR ROYALE APARTments, 1 bedroom apartment, $192; one bachelor, $171.75. Available Dec. 1st. 386-3751.

IN ESQUIMALT
One 2-bedroom, $270; two 1-bedrooms, $218 and $222. Available December 1st. 385-1249.

$167.58 — BACHELOR SUITE, available Dec. 1st, prefer older person, on Old Esquimalt Rd., close to town. 477-7026.

APARTMENT FOR RENT, VIC West, one and two bedrooms, mature couples only. Call after 4, 386-7317.

BACHELOR SUITE FOR RENT $155 all utilities included. Child welcome. View Royal area. Phone 478-5375.

BACHELOR SUITE FOR RENT, immediate occupancy. Inquire No. 10 - 205 Island Highway or phone 479-1969.

SPACIOUS 3-BEDROOM PENThouse, with fantastic view, available now, Esquimalt. Adults only, no pets. 382-2221.

COMFORTABLE 1-BEDROOM suite, walking distance to town. Adults. 592-4410.

SCOTT ST., 2 BEDROOMS MAIN, two in basement, immediate possession. $350. 479-6396.

IMMEDIATELY AVAILABLE, small bachelor suite, Gorge area. 384-0952.

THIRD FLOOR ONE-BEDROOM apartment for rent December 1st. Phone after 4. 386-3719.

1 BEDROOM SUITE, BELMONT Gladstone area. 592-0209 or 595-6660.

SEMI FURNISHED APARTMENT or office, city centre. $170. References. 386-6829.

BRAND NEW 2 BEDROOM, UTIlities included, references required, $300. 284-2135.

2 BEDROOM, SORRY NO CHILdren or pets. After 7:30. 383-6591.

3 BEDROOM, BASEMENT SUITE for rent, under $90. 384-7448.

200 APARTMENTS TO RENT UNFURNISHED

P. R. BROWN RENTALS
"The People to See — P.R.B."
BACH. SUITES
$143.11 Casa Maria 1601 Jubilee; phone 598-8168
1-BEDROOM SUITES
$152.90 Sunridge Apts., 1244 Balmoral, phone 386-1018
$161.42 Carolwood, 1318 Pandora, phone 595-3810
$177.24 Oakview Manor, 3420 Quadra, phone 386-6451
$178.56 Casa Maria, 1601 Jubilee, phone 598-8168
$183.00 Burdett Manor, 1065 Burdett (all inclus.), phone 385-3435
$199.68 Macaulay East, 949 Esquimalt Rd. (pool, sauna), phone 385-4281.
$205.85 Ventosa Manor, 2699 Fifth St., phone 383-7659.
$210.00 E. G. Prior, 2622 Prior, phone 386-1018.
$240.00 Summerhill Apts., 260 Michigan, phone 384-4654.
2-BEDROOM SUITES
$200.73 Carolwood, 1361 Pandora, phone 595-3810.
$214.06 Casa Maria, 1601 Jubilee, phone 598-8168.
$221.20 Oakview Manor, 3420 Quadra, phone 386-6451.
$293.25 E. G. Prior, 2622 Prior, phone 386-1018.
$317.52 Macaulay East, 948 Esquimalt, phone 386-4281.
$378.35 Macaulay East, 948 Esquimalt, phone 385-4281.
P. R. BROWN & SONS LIMITED
762 Fort Street 385-3435

HAMPSHIRE HOUSE
Deluxe 1-BDR seafront suite, 1½ baths. Available Dec. 1. Lease.
P. R. BROWN & SONS LTD.
762 Fort Street 385-3425

NOW RENTING
REDWOOD PARK
157 Gorge Road East
(available November 1st)
One bedroom suites from $220.00
Two bedroom suites from $285.00
Featuring:
—Pool and Sauna
—Recreation room
—Underground parking
—Large suites with extra large, bright kitchens
—On the Gorge waterway.
For further information call:
BROWN BROS. on BLANSHARD
385-8771 (anytime)

GORDREAU APARTMENTS
(129, 131, 135 Gorge Road East)
One-bedroom suites from $205.00
Two-bedroom suites from $285.00
Featuring:
Swimming Pool
Swirl Pool
Sauna
Rec. room with pool table
Quiet location on Gorge waterfront.
For further information call:
BROWN BROS. on BLANSHARD
385-8771 (anytime)

Harbour Towers
AVAILABLE NOW
2 Bedroom, 925 Sq. Ft.
Phone HARBOUR TOWERS
385-2405

CHATEAU VICTORIA
VICTORIA'S Downtown "HOTEL" and APARTMENT complex.
740 Burdette 382-4221

ADMIRALS SQUARE
Available immediately, large two-bedroom suite, underground parking, with cablevision provided, adults with pre-school aged children welcome. No pets. For viewing, phone 388-9311 or 388-5471, 9 to 5.

WINDSOR COURT
1 BEDROOM, $230-$245
2 BEDROOM $290-$310
Facilities include: sauna, whirlpool, 50' swimming pool, squash court and tennis court. For appointment please call:
Mrs. Atkinson, 384-1952
Mr. Hand 383-5059
Mr. Innis, 384-3430
Sorry no children or pets

NEW BUILDING
One and two-bedroom suites available immediately. From $210. 899 Craigflower. For further information call 384-1101, 384-0249, TOD HACKETT Construction Ltd.

SEAVIEW, LARGE, 2-BEDROOM suite, available now, includes heating, carport, hardwood floors, rugs, etc., $259. Based on two occupants, some children allowed. 479-6497 or 479-2058, 1344 Esquimalt Rd.

ESQUIMALT, AVAILABLE DEC. 1. Two-bedroom suite, wall-to-wall carpet, elevator, heat and cablevision included. Children considered. Phone 386-6474 between 9-4 Mon. thru Fri.

ELLERY APTS. 837 ELLERY ST.
2 Br. Suite $243
1 Br. Suite from $198
Bachelor $160
Parent with child welcome
386-0045 Res. Manager
B.A. Realty Ltd.

AVAILABLE IMMEDIATELY
Two-bedroom suite, balcony, cablevision, building located on quiet cul-de-sac without traffic. Heated covered pool, sauna. Adults only. View by appointment. 383-0509.

1-BEDROOM SUITE IN OLDER home in town. Water, gas, heat, electricity, fridge, stove included. $200. Phone anytime. 384-9206.

NOW RENTING, NEW BUILDing, 1631 MacKenzie Ave. Deluxe 1 and 2-bedroom suites, partly furnished, for appointment to view, please call 477-0011.

NOV. 15, HIGH QUADRA CHARMing, warm, cute bachelor suite with fireplace in a fine old mansion. Lovely park-like surrounding. Quiet, single lady. $175. 382-5240.

Esquimalt District Overlooking West Bay Marina. One bedrooms from $210 includes heat and cable. Sorry no children or pets. Please call 386-9826 after 12 noon.

ESQUIMALT
1, 2 bedroom available now, 1 bachelor end of November. Near Naden. Wall to wall carpet, good suites, children welcome. 395-4832.

3-BEDROOM SUITE FOR RENT, fridge, stove, drapes included. Langford area, children welcome no pets, available Dec. 1, $310. 478-2428.

APRIL MANOR
2530 WARK STREET
Available now, bachelor suite, $165. Phone 383-1042.

COMPLETE SEAVIEW 2 BEDroom apt. Fairfield, $295. Adults only. No pets. 595-5171 days, 592-1768 after 5.

SIDNEY
One-bedroom apartment, $204.95 Adults only. Manager 656-4838.

2-

203 APARTMENTS WANTED

WANTED BY QUIET, RETIRED couple with older well behaved small dog, 1 bedroom apartment in quiet area, senior citizen oriented, prefer Oak Bay, University or Fairfield areas. Reply to Victoria Press, Box 737.

MOTHER, 10-YEAR-OLD DAUGHter and small house dog require 2-bedroom suite, Dec. 1 or sooner. View Royal or Marigold area preferred. Have all major appliances. Must be clean and reasonable. 478-8607.

RESPONSIBLE WOMAN, NONsmoker, requires immediately, small 1-bedroom or bachelor suite in James Bay, in older character house, must be bright, P. O. Box 1743 Victoria.

WANTED, SMALL SUITE FOR elderly couple Dec.-Jan. James Bay, 384-8475.

204 SHARED ACCOMMODATION

FIRST CLASS ACCOMODATION plus privacy and companionship. Share a modern, fully furnished townhouse near Sears. Comfortable and convenient, $125 per month. Utilities, washer and dryer included. Ideal for young working man. References. Call after 5:30 p.m. 595-6272 or 598-4930.

LADY PENSIONER WOULD share her comfortable home on Quadra with another active lady pensioner for companionship, non-smoker. 384-7370.

ONE OR TWO, MALE OR FEmale, highrise luxury apartment, indoor park, swirl pool, sauna, rec. facilities. Apply No. 704, 777 Blanshard, 7 p.m. to midnight.

YOUNG MARRIED COUPLE will share house with working girl, $110 covers utilities and room. Woolco area. 384-6608 between 6 and 8 p.m.

2-ROOM SUITE COUNTRY house, close to Victoria, $125. 478-6120.

SHARED ACCOMMODATION IN large house near beach. Phone Eugene, 383-3528 after 6 p.m.

ROOM FOR RENT IN COMMUnal living space, wall-to-wall carpets, share kitchen and bathroom, $100. 595-0931.

206 DUPLEXES TO RENT

NOVEMBER 15
Brand new 3 bedroom duplex, deluxe appliances, wall to wall carpet, no wax floors, drapes and rods, electric hot water, large kitchen, huge living room, delightful patio with sliding glass doors, children welcome, 384-0912, 592-6625, Colwood.

OLDER COUPLE WANTED AS tenants of main floor of beautiful modern house near Jubilee. 2 bedroom, all utilities included, $315. Garage, appliances, fireplace. Bus, shopping convenient. Phone 595-0658.

LARGE, NEW DUPLEX WITH heatilator fireplace in living room; dining room, kitchen with lots of cabinets, 1½ baths, 3 bedrooms, carport, close to schools. References please. $395 per month. 478-1259.

LARGE, NEW DUPLEX WITH heatilator fireplace in living room; dining room, kitchen with lots of cabinets, 1½ baths, 3 bedrooms, carport, close to schools. References please. $395 per month. 478-1259.

NEW DELUXE DUPLEX WITH living room, dining room area, 3 bedrooms, all carpeted, bathroom and kitchen plus full basement and carport. Available immediately. Glanford area. Phone 385-1491 days, or 477-7773 evenings.

JAMES BAY DUPLEX, LOWER 3-bedroom suite, available immediately. Fridge, stove, drapes, wall-to-wall, washer and dryer hook-up, drive-in garage, ½ block to beach. No pets. $360. 658-5822.

LARGE MODERN 3 BEDROOM, lower suite, wall to wall carpet, fridge, stove, washer and dryer, near Sooke, ½ block to Elementary school, children welcome, $325 plus utilities. 598-6956.

IMMACULATE, CLEAN FOUR bedroom main floor suite. Garage and nice garden, $350, plus one bedroom basement suite, $150 or both for $475. Quadra-Topaz area. Immediate possession. 477-5675.

LANGFORD. LARGE 3-BEDroom, wall to wall, 1½ baths, stove and fridge, $310. December 1st. No pets. 2886 Jacklin Road, side door. Phone 478-5966, (112) 438-8569.

AVAILABLE IMMEDIATELY, 3-bedrooms, fridge and stove, separate entrance and meter, near schools and shopping, no pets lease. 383-3186.

IMMEDIATE OCCUPANCY COLwood area, new large 3 bedroom uplex, full basement, carport, undeck, fridge, stove, $345, 478-4109, 478-7957.

2-BEDROOM—UPPER DUPLEX for rent, fridge and stove, good location, available now, $275 per month. Utilities included. 386-3024, 388 Davida Avenue.

COLWOOD NEW SIDE BY SIDE duplex, 3 bedrooms, 1½ baths, carport, large sundeck. Available, $350 per month. Call 478-7668 anytime.

½ OF SIDE-BY-SIDE IN QUIET Fairfield, 2 bedrooms main, 1 bedroom basement, hot water heat, good yard, $350 including cable. Call Mr. Briggs, 592-3978.

IMMEDIATELY, 2 BEDROOM suite, close in, separate entrance, and meter, furnished if necessary, 2 children, $270. Appliances. 595-2153 evenings.

2 BEDROOM HOME WITH DEN, $270, stove, fridge, garage, available Nov. 16th, apply the Royal Trust Co. 388-4311.

1-BEDROOM DUPLEX, FULL basement, excellent for retired couple, available Nov. 15th. $240. 383-3565.

1ST OF DECEMBER 1 BEDroom; fridge and stove, pay own utilities. Close to bus. $245. 652-1702.

NEW 3-BEDROOM DUPLEX, two fireplaces, wet bar, sauna, five appliances, view, all utilities included. $450 per month. 382-8613.

AVAILABLE NOW SIDE-BY-SIDE 3 bedrooms duplex freshly painted stove and fridge included. Close to town. 384-7958.

NEW 3-BEDROOM SEPARATE dining room, fireplace, wall-to-wall throughout, basement, fridge and stove. $400. 474-1513.

3 BEDROOMS, UTILITY ROOM, children, pets welcome, carpeted throughout, $300 month. Langford, 383-5083 or 598-5836.

BEAUTIFUL THREE BEDROOM side-by-side duplex. Wall-to-wall carpeting, fridge and stove. Available December 1st. 478-2274.

SOOKE, LARGE 2-BEDROOM DUplex, 9 months old, wall-to-wall, good entrances, available Dec. 1st, $280 per month, phone 642-5655.

3-BEDROOM S X S DUPLEX. Langford area, $275 plus utilities. Call Ron Morrison, 9 to 5 p.m. 385-9774, 382-0212 until 10 p.m.

CLEAN MODERN 2-BEDROOM, basement, carport, quiet, desirable location. Rent $265. Phone 382-9539 or 382-5043.

AVAILABLE DEC. 1ST, SIDE BY side duplex at 207 Raynor Ave., wall to wall, 2 bedroom, $280. 385-4644.

BEAUTIFUL BRIGHT AND NEW duplex, 3 bedrooms, quiet area, landscaped, sundeck and patio, Colwood. 478-2523.

2 OR 3 BEDROOM, BEAUTIFUL view. Available December 1, $415 per month, includes utilities. 479-7094.

3 BEDROOM, REC ROOM, garage and two fireplaces, heat included, rent $400. Phone after 5:00, 595-7284.

AVAILABLE DEC. 1., TWO BEDroom, one in full basement, fridge and stove, $280. 598-6854.

3 BEDROOM LIVING ROOM with fireplace, dining room, stove and fridge, rent $350. 385-1803.

1-BEDROOM ESQUIMALT DUplex, W-to-W, stove and fridge, $250. 598-1892.

3 BEDROOMS, FRIDGE AND stove included, Langford area, $320. Phone 592-4408.

DECEMBER 1, 2 BEDROOM, stove, fridge, drapes, garage, $260. 479-7255.

2-BEDROOM UPPER DUPLEX for rent, utilities included, $260. 595-0931.

DUPLEX AND COMPLEX UNITS for rent $215 to $240 in Sooke. 642-3829.

2-BEDROOM SIDE DUPLEX $275, available Dec. 1, 382-4943.

207 DUPLEXES WANTED TO RENT

YOUNG RESPONSIBLE WORKing married couple require large one bedroom or small two bedroom duplex or character apartment. References available, will pay to $235. Please phone 477-3063.

210 HOUSES TO RENT ACCOMMODATION

TOWNHOUSE
4061 LARCHWOOD
3-BEDROOM, 1½ bathroom, full basement, oil heat, drapes, range, fridge, washer and dryer and fireplace. Rent $375. Manager 477-3481 or 385-2458. Byron Price & Associates Ltd.

SMALL 2 BEDRM. HOME ON 1 acre near the beach in Shawnigan Lake. Stove, fridge, garage. Idyllic country setting. $275. December 1. Phone J. Ettema, Bus. 743-5311 or Res. 743-2607. Shawnigan Realty.

2-BEDROOM HOUSE, NEWLY finished, large storage area. Fully fenced. Bird aviary and greenhouse. Immediate occupancy. $350. 2909 Aprell Pl. Phone to see 479-4407.

COZY ONE-BEDROOM HOUSE on Shawnigan Lake; stove, fridge and dryer, wall-to-wall and fireplace, partly furnished. From November till June, $200 per month. References. Phone 477-4707.

AVAILABLE IMMEDIATELY, 2-bedroom townhouse, $283.50 includes, fridge, stove, drapes, heat, hot water cable parking 1½ baths washer-dryer hook-up and family room. 595-5313.

12 ACRES
Available immediately with large 3-bedroom home and full basement, $500 per month. Call 592-2431 or after 5 p.m., 598-7689.

SQUIMALT AREA, 3 BEDROOM ouse full basement with rec oom, automatic dishwasher, ryer) stove, fridge included, $400 per month, call after 4:30, 386-7185.

MMEDIATELY AVAILABLE ew house 3 bedroom, wall to wall arpet, fireplace, full high basement, garage, near schools and hopping centre. No pets. 383-3186.

COLWOOD
3 bedroom, with fireplace, laundry room, fridge. Large, separate garage, and fenced backyard, $395. Dec. 1st. 478-3606, 478-7381.

VAILABLE IMMEDIATELY country living. 3 bedroom, 2 baths, ull basement, 1¼ acres, sundeck and carport, close in 479-9475 anyime.

2-BDRM. HOUSE

with garage, commercial zoned corner Head and Wollaston, $325. Castle Properties, 386-6164.

SHELBOURNE-MT. DOUG. area, large 3-bedroom new house, full basement, $475 per month. 598-3432, after 4:00 p.m. 477-9368.

DELUXE 3 BEDROOM TOWNhouse. Family room with fireplace, includes five appliances, carpets, drapes, water. University area. $390. 652-2958.

SMALL 3 BEDROOM, 1117 CALEdonia Ave. with space heater, children welcome. Immediate possession, $255 per month. Phone 479-1393 5-6 p.m. only.

AVAILABLE ESQUIMALT 3-BEDroom house, wall-to-wall, drapes, stove, fridge, separate laundry room, children over ten, no pets, rent negotiable. 384-5849.

AVAILABLE DECEMBER 1, 3-bedroom home full basement with rec room, fireplace, carpets, drive-in garage. Nice yard. $400. 595-5313.

OVERLOOKING SWAN LAKE, two or three bedroom, fireplace, wall-to-wall, large kitchen and sunroom. Students, couples or families. No pets. $350. 658-5702.

SPACIOUS 2-BEDROOM HOME, large lot. Glen Lake area. Available Nov. 15 or Dec. 1. References. $300. G. CHAN, 386-2955 or 477-3178.

QUIET, TREED AREA OF LANGford, small side-by-side duplex. Like new, two bedrooms, wall-to-wall, stove and fridge. $285 each side. No pets. 658-5702 or 478-0016.

HAULTAIN AREA, 3 BEDROOM plus living room with fireplace, separate dining room, full basement, 15 minute bus service. No pets. $360. 384-5487.

UNIVERSITY AREA — ATTRACtive 3-bedroom house in quiet area, close to shopping area, bus route and schools. Rent $400 per month. Call 477-2706.

HILLSIDE MALL AREA. FOUR bedrooms, no basement, stove and fridge. Students welcome, no pets. $375. 658-5702.

FIFTH ST., VICTORIA, 2 BEDroom up, 1 down, w.w. carpet, stove included, $350 per month. Call 477-7883.

3-BEDROOM HOUSE, WALL-TOwall carpet, electric heat, downtown. $375. References. No pets. 384-4403.

2-BEDROOM OLDER HOUSE ON 1816 McKenzie Ave. $250 per month. For viewing any evening, 383-3242 days or evenings 383-1632.

VERY LARGE THREE OR FOUR bedroom house, including light and water, $400 a month. View Royal area. 658-5479 or 384-5122.

4-BEDROOM HOUSE IN QUIET area of Colwood, 3 years old, available December 1, $425. 478-4913.

TWO-BEDROOM HOUSE, WALLto-wall carpet, fireplace, no pets, $300. 3138 Harriet. Phone 6 to 7 p.m. 478-8957.

WATERFRONT. IDEAL FOR three single people or family, secluded, quaint, double lot, Cordova Bay Road, $450. 478-9289.

HILLSIDE MALL AREA, 4-BEDroom, no basement, stove and fridge, students and couples welcome, no animals. $375. 658-5702.

MODERN 3 BEDROOM HOME with fridge, stove and dishwasher. $450 monthly available December 15. Phone 479-1478.

1-BEDROOM COTTAGE AND also 2-bedroom cottage for rent in Sooke area. Available immediately. 642-3287.

3 BEDROOM TOWNHOUSE, wall-to-wall, 4 appliances, quiet location, no pets. $360. Apply the Royal Trust Co., 388-4311.

3 BEDROOM TOWNHOUSE, wall-to-wall, recreation room, pool, $375, available Dec. 1st, apply the Royal Trust Co., 388-4311.

TWO-BEDROOM DUPLEX, $295. mo. includes heat and water. Phone Jim Webber 382-7276 Town & Country Realty Ltd.

AVAILABLE DEC. 1ST. 4 BEDroom home near the Gorge. $360. p.m. M.S. Palfrey 388-4271. J. H. WHITTOME & CO. LTD.

3 BEDROOM OLDER HOME, centrally located, $350, apply the Royal Trust Co. 388-4311.

SIDNEY, 3-BEDROOM HOUSE for rent, unfurnished. 743-9897 after 4 p.m.

IMMEDIATE — VERY SECLUDed huge, heated — 3-mile circle, schools, $375. 479-8041.

ESQUIMALT. 3 BEDROOMS, basement, newly decorated. References please. $350. 386-0394.

FOUR-BEDROOM HOUSE, NEAR schools. Esquimalt. Immediate occupancy. $400 a month. 385-1711.

ALMOST NEW 2-BEDROOM, 12x68 mobile home with view for rent. References. No pets. 642-4150.

OWNTOWN. 1032 MASON ST., 3 edrooms, $250. Fridge, electric ange included. Dec. 1. 384-5459.

MAYFAIR AREA, OLD RUNdown 4-bedroom, oil cook stove, $175. 385-6718.

3 BEDROOM, DRAPES, FRIDGE, tove, Full basement. Nice area. $395. 383-4462.

3-BEDROOM LUXURIOUS, $398 main floor condominium. 562 Rithet St. 658-5706.

3-BEDROOM VIEW HOME, COLwood area, $400 a month. Immediate occupancy. Call 478-4494.

THREE BEDROOM HOME FOR rent. Centrally located on two acres. $450 per month. 479-5357.

3 BEDROOM MOUNTAIN TOP cabin, 13 miles to Victoria. $300. 478-6120.

LANGFORD
New 2 bedroom duplex, Brock Ave. $360. 388-6275, pager 956.

3 BEDROOM HOUSE TO SHARE, $150 month, December 1. Male preferred. 382-4413 9-12 a.m.

3 BEDROOM HOUSE, NEAR town, bus, schools, large yard and garden, After 4:00 p.m., 386 3008.

DELUXE 4-BEDROOM, STOVE, fridge, close to schools. $400. Phone 479-7634.

3-BEDROOM HOUSE FOR RENT, Sooke area, phone 478-9182, $200.

210 HOUSES TO RENT UNFURNISHED

AVAILABLE DEC. 1st
PRIME GORDON HEAD
Execxutive home. Large living room, separate dining room, 4 bedrooms, 3 baths, 2 fireplaces, rec room with separate games room. Kitchen features ceramic top stove, large SxS fridge-freezer, dishwasher and intercom. Excellent location on quiet street, close to Mount Douglas Park, schools and bus. References and lease required. Will consider lease with option. For appts to view phone Mr. Simms, 9-5 386-3414, evenings 386-6916. O.K. Paving.

812 OLD ESQUIMALT RD., 2 bdrm, $265.
560 Paradise St., 3 bdrm, $350
1798 Kings Rd., 2 bdrm, bsmt. $324.
2866 Peatt Rd., 2 bdrm., Langford $300.
598 Cedarcrest Rd., Colwood, modern tudor, 3 bdrm, $385.
Western Homes Ltd. 386-3498

$350.00
Well kept — modern home — 2 BDRS — living room — kitchen — finished 1 BDR Bsemt ste. Available Dec. 1 lease.

P. R. BROWN AND SONS LTD.
762 Fort Street 385-3435

LARGE, BRAND NEW SPLIT level for rent on quiet cul-de-sac. Three bedrooms, one and a-half bathrooms, kitchen with eating area. Close to downtown. Landscaped garden, references please. $395 monthly. Aske Construction Ltd., 384-0575, 656-1162.

12 ACRES, AVAILABLE NOW
Lovely secluded property off West Saanich Rd., 6½-mile circle, good 3-bedroom home with full basement, $500 monthly. Call 592-2431, or 598-7689, after 5:00 p.m.

FOR JANUARY 1ST GORDON Head, quiet street, 1-year-old, 4 bedrooms, 2½ baths, 2 fireplaces, Rec. Room, bar, drive-in garage. Fenced yard. $475 per month. 477-2959.

LANGFORD
Modern 3-bedroom home, full basement, fenced lot and separate garage. $375 monthly. Call 592-2431, or 598-7689, after 5:00 p.m.

BRAND NEW 3-BEDROOM homes, Saanichton area, $400 per month. Call Frank Csinos 652-5528 or Tom Evans 652-2620. Seaboard Properties.

CLEAN HOUSE, PREFER older couple. Oil stove and furnace. Fireplace. No drinkers, children, pets. $95. 595-5372.

3-BEDROOM HOUSE, W TO W carpet, stove and fridge. 388-9643.

NEAR CEDAR HILL GOLF course, 3 bedroom house. 595-4231.

COOK ST. 2 BEDROOM, BASEment, $275. 386-3816, 384-4013.

211 HOUSES TO RENT FURNISHED

NEWLY DECORATED
airfield — close in, modern 5½ oom townhouse — includes heat ome furniture, water, care of rounds, fridge, range, garborator, xtra plumbing, drive-in garage, umpus (in basement). $365 per onth. Mature people (1 infant k.). Available now. Dickie Agencies, 919 Fort, 382-4312, 477-4662.

DISCRIMINATING COUPLE seeking residence in quiet area for December 1st. Must be well-kept home. Rent, $300 maximum. Could consider buying. Please phone 383-8921 days, evenings, 383-2377.

2 BEDROOM HOUSE IN PARKSville, B.C. for 3 months, all found. Nominal rent to pet lovers. Call collect 248-5894.

212 HOUSES WANTED TO RENT

WE NEED A 2 OR 3 BEDROOM home for Dec. 1, my husband will renovate and wire your home for no rent for a while, prefer country setting but not essential 592-7427.

OLDER 3-4 BEDROOM FOR TWO responsible, enthusiastic couples. January 1st. To $350, 385-5401, 595-6536.

215 HALLS, WAREHOUSES, STORES and OFFICES TO RENT

Cloverdale Plaza
Now Leasing
Excellent air conditioned office space, suitable for dentists, doctors, engineers, professionals, real estate. Superbly located at 1001 Cloverdale, Ample parking.
GEORGE HESS
385-7761 24 hrs.
D. F. HANLEY AGENCIES LTD.

PROFESSIONAL OR COMMERCIAL
OFFICE SPACE TO RENT
830 PEMBROKE
—2 areas 1200 sq. ft. partitioned for doctor's office.
—1 area 2700 sq. ft., open
829 ADMIRALS
—1 area 1375 sq. ft.
Rates from $4 sq. ft.
KILMARNOCK HOLDINGS LTD.
595-2434

DOCTORS, LAWYERS, ACCOUNTANTS
BUY OR RENT
We have up to 969 sq. ft. available. Buy or rent, or rent with option to buy. New building with separate outside entrance. Heating and airconditioning included. Join already established professionals — this attractive new building. $7.50 per sq. ft. or less for long lease holders. $54,900 to purchase.
WESTALL MANAGEMENT
385-7721 595-4273

PRIME OFFICE SPACE
HILLSIDE & WARK
Two office spaces left, 1,200 sq. ft. each on the second floor available for lease. Air conditioning, elevator, janitorial services, electricity and parking included in the negotiable rents. For any further information call:
WILF GEE 386-6796
WESTMONT REALTY LTD.
920 Hillside
386-6796

DOWNTOWN
Fully serviced singles and suites. Available 200-1300 sq. ft. at competitive rates. Walk up, bright 600 sq. ft. $200 per month.
ROYAL TRUST CO.
388-4311

NEW WAREHOUSE FOR LEASE
One block off Douglas Street. Areas available; 3000 or 4500 square feet. Sprinklered, automatic levellers. For further details call: JACK MEARS 598-3321
JACK MEARS OAK BAY REALTY LTD.

STORAGE LOCKER
30 sq. ft. — 2000 sq. ft., $10 p.m. and up. Downtown location hydro available. Elevator service, controlled alarm system. Pickup and delivery upon request. 386-6351, 598-3955, 388-5714.

2600 SQUARE FOOT BRICK building with 3500 square feet of fenced parking near Bay and Douglas. Will lease or sell. Phone Doug Thompson, 383-8941 or 479-6368.

CONVENIENT, SMALL OFFICE, NEAR MAYFAIR CENTRE, AVAILABLE IMMEDIATELY, RENTING FOR $79 PER MONTH. PLEASE CALL MR. ANDERSON AT 382-2721, 9-5.

OFFICE SPACE NEAR JUBILEE Hospital. Suit doctor, dentist or other professional. Some partitions included. $4.85 a sq. ft. Kolmarnock Holdings, 595-2434.

NEW AIR CONDITIONTD OFFICE space. Near Memorial arena. $4.50 per sq. ft. Also in Esquimalt $3.50 a sq. ft. 386-0832.

DOWNTOWN FORT ST. APPROX. 300 sq. ft. office and private office, heat and hydro supplied. Good value at $110. 598-1864.

$150 MONTHLY. DOWNTOWN penthouse office. 388-7733 or 382-3625.

2020 DOUGLAS, EXCELLENT OFfice, divided reception area, convenient parking available. $100. 592-0828.

WAREHOUSE — COMMERCIAL space available for rent or sale. 477-6666.

1200 SQ. FT. WAREHOUSE AND office, near Douglas and Burnside. $360 per month. 598-3765.

FOR LEASE OR RENT — 900 OR 1850 ft. new retail space. Esquimalt, $5 a foot. 382-8613.

215 HALLS, WAREHOUSES, STORES and OFFICES TO RENT

REALSPAN PROPERTIES LTD.
1031 VANCOUVER ST. 388-6454

WE SPECIALIZE IN LEASING
Does this describe your operation?
CRAMPED OFFICES
HIGH JOB TURNOVER
NO PARKING
We are rental agents for numerous OFFICE and WHSE buildings in all areas of Victoria. Call us with your requirements — Maybe we can help!
R. I. MURPHY
B. H. DOVEY
388-6454

SEASPRAY PROPERTIES LTD./ REALTORS
NOW LEASING
OFFICE SPACE
QUADRA CENTRE — The best in town. Air conditioned, ample on-site parking.
QUADRA-CALEDONIA — Limited space available in this brand new unique complex.
RETAIL STORES
JUBILEE HOSP. — 1,000 sq. ft. Ideal fast-food outlet, florist or local business.
HILLSIDE — 1 space only. 1,000 sq. ft. Excellent exposure, heavy traffic count.
WAREHOUSE SPACE
DAVID ST. — 2,000 sq. ft.
JOHN ST. — 2,000 sq. ft.
CECELIA ST. — 6,600 sq. ft.
All the above properties are well located in the heart of Victoria's service area.
386-3124 R. D. LAW 478-9474
386-3124 J. COLWELL 479-4670

ATTRACTIVE PROFESSIONAL or COMMERCIAL OFFICE SPACE
1500 sq. ft. ground floor area, fronting Douglas Street. Carpeted, curtains, partitions. Private parking available at the rear.
CALL J. SIMPSON OR F. HERRMANN, 656-5566. BELMONT MANAGEMENT LTD.

Park Pacific
PROFESSIONAL OFFICE SPACE available in new five-story concrete, fully air-conditioned and carpeted building on Quadra St. near McKenzie Avenue with ample on-site parking. Architect-designed interior layout and decor. WILL CONSTRUCT INTERIOR INTERIOR PARTITIONING TO SUIT TENANT.
Park Pacific Apartments Ltd.
388-5491

FOR LEASE
1,200 sq. ft. warehouse-office in Town and Country district.
Office to share, including phone, telephone answering and private office, $150.
Keating Investments Ltd.
386-2910 656-3233

Harbour Towers
AVAILABLE NOW.
Prestige Office Space
925 sq. ft.
Phone HARBOUR TOWERS
385-2405

MEETING ROOM AVAILABLE now for small groups. Club meetings, coffee parties, business seminars, etc. Reasonable rates. 388-7861.

1,800 AND 3,600 SQ. FT. WAREhouses on Oak Street Dock loading, offices, display space, parking and service areas. Ph. 592-3663, R.B. Long.

233 MORTGAGE LOANS and INSURANCE

MORTGAGES TO $25,000
Big Cash to do Big Things
Consolidations and Refinancing
Competitive Rates
Urban and Rural Properties
Telephone Mr. R. Welz at 382-8261 or eveinings 477-0992

BENEFICIAL REALTY LTD.

WE PURCHASE MORTGAGES and agreements. If you have a Mortgage or an agreement on which you are collecting payments and would like to sell your equity for immediate cash we are able to offer competitive prices and quick decisions.
We have lots of private funds available for mortgages, 1sts and 2nds, at current interest rates. Please phone Mr. Eric Charman, 385-9765 (24 hour service) Charman Pacific Realty Limited.
608 Broughton Street

IMMEDIATE ACTION
Commitment within 1 hour; interim, bridge financing or conventional mtges. — commercial, residential or farm.
PRINCIPAL MORTGAGES LTD.
9-1020 McKenzie
479-1687

MORTGAGES
1st & 2nd mortgages with flexible terms to suit competitive rates begin at 11¾% per cent.
P. R. BROWN AND SONS LTD.
762 Fort St. 385-3435

MORTGAGE FUNDS AVAILABLE FOR FIRM MORTGAGES AT 12%, SECOND MORTGAGES AT 15% AND INTERIM FINANCING. FOR DETAILS CONTACT MR. McKENZIE 386-7521, BOORMAN INVESTMENT CO., LTD. 1111 GOVERNMENT.

MORTGAGES ARRANGED
Bought and Sold
Boyd Sadler
Farmer Investments & Realty Ltd. 382-2134

Funds available immediately for 1st and 2nd mortgages. Contact:
david burr ltd.
655 FORT ST. 384-9335

MORTGAGES?
J. D. BOSDET LTD.
120-727 Johnson 386-3128

24-HOUR APPROVAL ON SECond mortgages up to $30,000. 385-8700 before 5 p.m. Mike Carey, Home Plan Realty Ltd.

233 MORTGAGE LOANS and INSURANCE

We Specialize In FINANCING DEVELOPMENT
1st and 2nd MORTGAGE LOANS ON ACREAGE, APT. SITES Or Most Any Real Estate Holdings ANYWHERE IN B.C.
CASH VALUATIONS ON EXISTING MORTGAGES OR AGREEMENTS GIVEN WITHOUT OBLIGATION COURTESY TO FELLOW BROKERS
PHONE MR. LEN THOMAS COLLECT AT 384-7128
Douglas Hawkes Ltd.
990 Blanshard St.

1st - 2nd - 3rd MORTGAGE LOANS
NO BONUS
NO DISCOUNT
NO HIDDEN CHARGES
Examples

Borrow	Pay Monthly
$ 2,500	$ 34.23
$ 5,000	$ 68.46
$10,000	$136.91
$15,000	$205.36

15-year amort. — 5-year term
No amounts too small or too large
Interviews in privacy of your own home
Money immediately available
W. A. (Bill) Hodgson
385-2458
EVENINGS: 385-4528
24-Hour Service
Byron Price and Associates Ltd.

SINCE 1887 Pemberton, Holmes Ltd. 1000 Gov't. St. 384-8124
MORTGAGE INVESTMENTS
Provide excellent yields for your portfolio
12-12½%
In good quality mortgages
1 YR. - 5 YR. TERM
$3,000 AND UP
CALL 384-8124
Vincent Holmes or Richard Holmes

12% GUARANTEED AND INSURED BY MORTGAGE INSURANCE COMPANY OF CANADA
You may participate in these managed mortgage portfolios. 3-year terms.
VANCOUVER ISLAND DEVELOPMENT CORP. LTD.
31 BASTION SQUARE
VICTORIA — 386-1381

MORTGAGE FUNDS
24 Hour approvals
1st-2nd and 3rd Mortgages
Short and long term
We are specialists in unconventional fianncing
H. HEGEN REALTY
No. 204 - 493 BURNSIDE EAST
MORTGAGE DEPT. PH. 388-4014

MORTGAGE FUNDS NOW available. Continental Estates Corporation, 777 Fort St., 385-6778.

234 MORTGAGES FOR SALE

ICE SHOW TICKET WINNER: David Logan, 2510 Empire St.

235 WANTED TO BORROW

BUILDER
Requires short term funds, fully secured by mortgage. Interest 15% and up. Provision for rollover to interested investors. 386-0130.

240 BUSINESS OPPORTUNITIES

WHITTOME'S
ROYAL OAK BRANCH
4520 W. Saanich Rd.
479-1667
RESTAURANT
Call me today to go over the details of this excellent business. Quite lucrative for the owner-operator. Seats 75 with licence. Downtown, 479-1667 anytime.
I. G. LIDSTONE
J. H. Whittome and Co. Ltd.
Royal Oak Branch

NORTH PENDER ISLAND
Enjoy the tranquility of Pender Island by getting involved with the new shopping centre. With your help it will start soon. All types of business needed to form a nucleus for the future. Call now to Ted Dever 629-2371 or 629-3434, to discuss this exciting future. Be a part of the Community.
Macaulay Nicholls Maitland and Co. Ltd.

FOOD FOR THOT
Good potential here with no competition. Located in expanding suburban area with good clientele in busy location. Last year over $50,000 gross. This year looks like more. Investigate this opportunity now. Could return your investment in two years. Phone now for more information. MLS 20089.
ERIC HODGKINSON
386-2911 or 474-1717
Homefinders, Wall and Redekop

BOOMING BUSINESS
If you are interested in being self-employed, check out this dandy licensed restaurant, good location, equipment and lease available. MLS 20258. Contact:
LES ADAIR-WILLIAMS
477-1841 383-9950
BLOCK BROS. REALTY LTD.

UNIQUE COLOURFUL TOY store for sale. Ideally located to enjoy a profitable Christmas and tourist trade. Buy now before Christmas. Asking price $11,900. Stock extra. Days 386-2711, evenings 592-1438.

23 ACRES, VIEW PROPERTY ON SALT SPRING, permission to subdivide in 5 lots granted. Plans incl. $99,000—$50,000 mtge. at 10%. A. Kleinman, T & C Realty, 382-7276.

CHERUB DIAPER SERVICE FOR sale. Small investment of $6,500 could bring lucrative returns if expanded to full-time operation or maintain as at present as a part-time supplement to your income. 656-2180.

240 BUSINESS OPPORTUNITIES

SINCE 1887 Pemberton, Holmes Ltd. 1000 Gov't. St. 384-8124
CRAFT SUPPLY SHOP
CENTRAL LOCATION
REDUCED—$6,500
Urgent situation! Creates an opportunity for art minded person or couple interested in supplying the needs of industrial arts community including pottery, macrame, weavers and candle making. This newly established business has good connections with several of the colleges and community craft organizations, and business volume is increasing rapidly. MLS 19955. For extra detail and viewing arrangements please call:
CLIFF ANDERSON 477-3994
Pager: 368-6275 — 2342
or
MIKE VAUX 658-1135
Pager: 388-6274 — 2313

WHITTOME'S
1111 BLANSHARD 388-4271
DELICATESSEN
In a busy downtown location, an excellent business showing a good return. Hot and cold take outs. Good lease with option to renew. Price includes: equipment, fixtures and goodwill. Stock extra. Complete details available to qualified purchaser. MLS. For confidential showing please call:
W. MICHAELS R. JOHNSON
388-4271 (24 Hr. Service)
J. H. WHITTOME & CO. LTD.

P.R.B
P. R. BROWN AND SONS LTD.
"The People to See"
REINDEER'S
"GARDEN GATE AND GRAMA'S KITCHEN"
Yes, Reindeer is offering his well established Plant Shop including the Health Food portion for sale and the full price is only $9500. A one person operation. Be as busy as you wish. The Vendor is very obliging and co-operative. Check this one out by calling:
Messrs. K. O. MOORE or D. WAGNER
385-3435 (anytime)

RHODOLAND
Victoria's largest Rhododendron business with over 160 varieties of this most exotic and popular flowering shrub is now available for purchase. This 1½ acre nursery has a prime location, includes all tools, equipment and current stock. Also included is a modern 1600 sq. ft. home with two bedrooms, 1½ bathrooms, fireplace and a panoramic view of both the ocean and Mount Baker.
Offered for sale due to failing health, at $175,000. Please phone owner, Bill Lammle, 652-3533, evenings preferred.

244 REVENUE PROPERTY

EXPAND TO 21 UNITS!
BELOW VALUE
This block is plotted to add on 5 units. Present 16 unit block was appraised at $256,000 in 1975. Owner operator can net $27,000 easily as apartment. As apart-Motel it is higher. One of the best buys today. Fully furnished, carpet-over hardwood and easily maintained. Asking only $239,000. Land is worth about $200,000!! Partnership dissolving Urgent sale needed. No reasonable offer refused.
FRANK WILLS 598-3344.
JACK MEARS
OAK BAY REALTY LTD.

SIDNEY DUPLEX
ASKING $65,900
Just listed this two-bedroom (on each side) stucco beauty is set up with one unit in the front and one at the back, all on ground level. At present front rents for $175 and back $200. Just 15 years old. Lot 50x120. Gross taxes $509.53. Originally built by well-known contractor for his own family, so it is expertly constructed. For appointment to view call ROBERT YOUNG 383-9898 or GEORGE BLACK 382-2426 or 383-4124 anytime. Park Pacific Investments Ltd.

SUPERB 8-SUITE MANSION
Situated in an exclusive residential area of Fairfield, without doubt one of Victoria's finest stately mansions, with a magnificent beamed reception hall, a grand staircase, and eight luxury suites grossing in excess of $20,000. The location, the grand architectural concept, and superb individuality of the one and two bedroom suites make this an exceptional investment at just $198,000. Full details on this exclusive property from:
477-1841 TED WALFORD 598-1420
BLOCK BROS. REALTY LTD.

MILL BAY
PRICED FOR QUICK SALE
HERE IT IS! A nice big duplex with full basements and 3 bedrooms each side. All on over 1 acre of treed seclusion. This 1 year old building provides great revenue and vendor says present all offers on asking price of $75,500. This rapidly developing area has to be a great place to invest for retirement.
DOUG POWELL
386-2911 or 388-7642
Homefinders, Wall and Redekop

DUPLEX
SIDE BY SIDE
JAMES BAY
$68,500
Excellent retirement investment in this centrally located 2 bedroom (each side) duplex 3 blocks from Beacon Hill Park, 1 block to ocean front. Nice lot (64x116) for backyard gardens. For further information phone Jim Webber 382-7276 or 658-5977. Town and Country Realty Ltd.

TRIPLEX
All on separate meters and separate hot-water tanks. 3-bedroom main suite features LR with FP, cove ceilings and leaded glass windows for character. Part basement, 2 1-bedrm suites totally self contained. Easy care landscaped lot. Building is vacant so set your own rents. Potential monthly income approximately $800. Priced to sell at $75,900, MLS No. 19253.
385-7721 Kent MacLeod 595-4273
GARDNER REALTY LTD.

"BETTER THAN BONDS!"
Invest don't spend, when you purchase one of the follwing.
a) Duplex in Fernwood — Side by Side. 3 bedrooms each only $59,500.
b) Rooming house close to downtown — 13 rooms grossing over $12,000. Expenses only $2,500.
A BARGAIN AT $90,000.
Call me anytime! J. MURPHY
386-3837
CANADA TRUST

DUPLEX ZONED
This property has a completely modernized 2-bdrm home ready for immediate occupancy. The lot is duplex zoned and there is lots of space for the addition of another unit. Ideal capital builder for young tradesman. $48,500 with minimal down payment to good credit. Humphrey Golby 592-6730. Henderson Realty Ltd. 385-9741.

SPRINGRIDGE AREA
10 self-contained furnished apartments. Centrally heated by oil HW. Building is in very good condition. Good revenue situated on extremely valuable holding land. Zoned R32. Try our trade plan. MLS $160,000.
477-1841 AL BULL 477-2149
BLOCK BROS. REALTY LTD.

244 REVENUE PROPERTY

P.R.B
P. R. BROWN
AND SONS LTD.
"The People to See"
DUPLEX
This newly renovated side by side strata duplex is vacant and sits on an easy care lot. $46,900 each, 2 bedrooms. Spacious living room and dining area. Galley kitchen. Clear title. Electric heat. Insulated. 900 sq. ft. of finished floor area. Exclusive. For personal appointment to view this no-step home at 520-522 Springfield. Call: Messrs. K. O. MOORE or D. WAGNER 385-3435 (24 hrs). Courtesy to Agents — Lock Box.

635/7 PRINCESS AVE.
6 blocks from city hall, near Douglas Street. Old duplex on 5760 sq. ft. grosses $505 month. Ready for renovation. Asking $78,000. Call: DAVID SCOTT 385-3435 anytime.

WHITTOME'S
ROYAL OAK BRANCH
4520 W. Saanich Rd.
479-1667
CRAIGDARROCH
—14 Bachelor Units.
—Newly Renovated.
—Low Maintenance.
—Excellent Return.
—G

250 HOUSES FOR SALE

BLOCK BROS.

WATERFRONT

6 acres of cleared property offering expansive view of straits, Victoria and Olympics. Set in peaceful area, the home has 900 sq. ft. on one floor built to take advantage of the view. Attached covered heated pool, breezeway and carport. For hobby buffs a large heated workshop. Asking $235,000.
478-5561 BOB PAUL 478-2472

YOU WOULD LIKE THIS

Only 10 years old beautiful home in quiet Mckenzie and Cedar Hill X Rd. area. 1275 main flr. has 3 bdrms, H.W. flrs., rec rm and suite in the bsmnt. Nice secluded fenced garden 8000 sq. ft. corner lot with C.P. patio with barbeque. Reasonably priced at $53,900.
KEHAR DHAMRAIT
386-3231 477-5675

OPEN HOUSE

Wed. 2:00-4:00. SOMETHING SPECIAL. If you want a family home with room to move. A home that offers — finished fam. rm., workshop. Irge. sundeck, built in BBQ on stone patio, lrge. yard (one third acre), 4 bdrms, affordable price. Call today to view.
386-3231 DAREN DUBE 477-7034

IN-LAW ACCOMMODATION

On the Oak Bay border in this 23 yr. old 3 bdrm home, bright kit. complete with built-in D.W. and garburator, sundeck and rear lane complete this highly desirable property.
386-3231 CLIFF HASLAM 598-4430

RUDLIN

$45,900. Sign on property. Older not too attractive from outside but inside a good city family house of 3 bdrms up and warm looking L.R., dining and kit. Situated in heart of city. What is your offer?
OLIVE L. MARTIN
386-3231 479-8913

$25,900

2 bdrm unit in the Tillicum and Burnside area. It is good accommodation for this offering price. Own storage, own laun. stove and refrig. Next to shopping plaza. Excellent starter or retirement. $25,500 offers.
OLIVE L. MARTIN
386-3231 479-8913

2730 SHELBOURNE

$44,900. 2 bdrm lrge. L.R. and fam. Kit., full bsmnt with another good rm. Lot 40x165. Ten mins. (walking) to Hillside Shopping Plaza. Good clean house.
OLIVE L. MARTIN
386-3231 479-8913

DUPLEX $77,500

Well kept side by side duplex in quiet area of Sidney. Each side features two bdrms., lrge. liv. rm., din. rm., kit. and bath on upper level. Lower level ready for devel. This building only 7 yrs. old, excellent shape with fenced rear yard and paved driveways with car ports for each side. View by appointment only.
656-5584 BILL MOSHER 652-2868

QUALITY HOME NORTH SAANICH

Practically new 3 bdrm home in very quiet, private area on 2 acres. Plenty of living space with 1725 sq. ft. on upper level. All elec. heat and golden medalion wiring. Thermal windows to conserve heat as well as 2 heatilator F.P. Lower level ready for development. Must be seen to be appreciated. Listed $100,000. All offers considered.
656-5584 BILL MOSHER 652-2868

$46,900

Buys this solid 2 bdrm. full bsmt home in Esquimalt. F.P. in liv. rm., family kit. all services are up dated. The bsmnt could be developed. Several fruit trees on lot. Call to view and make your offer.
386-3231 D. R. NELSON 478-1847

HILLSIDE AND CEDAR HILL

A very good 2 storey full bsmnt home with 3 lrge. bdrms up. Separate D.R. and L.R. with F.P. Excellent receiving area at front entrance and a sizeable landing at top of stairs. Convenient for bus trans. Zoned R3-2.
386-3231 J. A. PITT 477-4935

CORDOVA BAY

WITH SEA VIEW. This home is fully devel. with over 2000 sq. ft. of finished liv. area. There are 5 bdrms, 2 F.P., 3 sets plumbing. Family Rec. rm is 32 ft. long. Lot is over ¼ acre. An excellent view of Cordova Bay from sundeck off L.R. Backyard is well landscaped with outside eating area, set apart. Home is tatefully decorated. W.W. CARPET.
386-3231 J. A. PITT 477-4935

PRIVACY GALORE

A delightful 2 bdrm full bsmnt home set upon a hill. Fenced backyard with fruit trees and garden space. Only about 10 min. from downtown. Qualifies for new B.C. 2nd mrtg. $43,900.
386-3231 WILF WEICKER 598-1649

BRENTWOOD

Quiet living with lots of room. This 2 bdrm home has W.W., brick F.P. with panelled wall, dining area. Lrge. ½ acre lot has garden area, fruit trees, greenhouse and concrete patio. $61,900.
BEN RICHARDSON
656-5584 656-6958

NEW WATERVIEWS

$138,500. 4 levels of contemporary living. Thornhill Crescent among the Gary Oaks. 4 BR, 2 FP, 3 baths. Formal DR, sauna. Barbecue centre. Plus high waterviews. Immediate possession.
RAYM. H. FORBES
477-1841 477-1781

WALK TO PARK OR SEA

Delightful 2 BR bungalow. Just listed. Lovely fireplace. This cottage has charm plus a must see with:
MRS. PAT FORBES
477-1841 477-1781
RAYM. H. FORBES
477-1841 477-1781

SMALL HOLDING LOT

James Bay, $18,000 asking price.
MRS. PAT FORBES
477-1841 477-1781
RAYM. H. FORBES
477-1841 477-1781

SEAFRONT VIEW

Sidney's finest view. Tom Thumb cottage. Lot 90x125. Excellent to build large waterview home. House could be rented until ready. $39,900.
MRS. PAT FORBES
477-1841 477-1781
RAYM. H. FORBES
477-1841 477-1781

$54,900

New 1212 sq. ft. beautifully finished with old brick fireplace. 3 BR, WW throughout. Full basement ready to develop.
MRS. PAT FORBES
477-1841 477-1781
RAYM. H. FORBES
477-1841 477-1781

$59,900

For this month only, new 3 BR ground level homes. Quality you can't beat at this price. Ensuite 3 BR, full basement ready to develop.
MRS. PAT FORBES
477-1841 477-1781
RAYM. H. FORBES
477-1841 477-1781

$42,500

Bungalow. 2 BR sitting high on a hill with city views from sundeck. Near Sears Mall.
MRS. PAT FORBES
477-1841 477-1781
RAYM. H. FORBES
477-1841 477-1781

3.75 ACRES

Mini farm — old farm house. Ponies and pigs and cows or market garden in this rich valley farm. Asking only $89,000.
MRS. PAT FORBES
477-1841 477-1781
RAYM. H. FORBES
477-1841 477-1781

CUT EXPENSES

$31,000 buys darling condo 760 sq. ft. High view with lanai off living room. All electric kitchen appliances. Security entrance in popular Esquimalt. Early possession.
MRS. PAT FORBES
477-1841 477-1781
RAYM. H. FORBES
477-1841 477-1781

250 HOUSES FOR SALE

BLOCK BROS.

SPENCER CASTLE AREA

Duplex seaviews. Very nicely renovated up and down duplex. 2 BR, LR, DR, kitchen dn. 2 BR, LR, kitchen up rented. 3rd BR or den and bath in basement, 2 fridges and 2 stoves incl. Reasonably priced at $65,900.
477-1841 AL BULL 477-2149

SPRINGRIDGE AREA

TWO DUPLXES. One rented up and down, the other rented up and a real nice 2 BR owner suite or could be rented. Good revenue on extremely valuable holding land. Zoned R32. Try our trade plan. MLS, both for $138,900.
477-1841 AL BULL 477-2139

CORDOVA BAY JEWEL

Are you tired of condominium or apartment living? If so, then this is for you. This is a beautiful architecturally designed, no basement, 1 BR home, FDR, LR with FP, built-in range top and oven in bright and cheery kitchen, utility room, large pantry, attached garage with storage rooms. There is a small room for an extra single bed. The grounds exceptionally landscaped with trees, a brook, small orchard and very private patio, opposite beach access. MLS $63,000.
477-1841 AL BULL 477-2149

UNIVERSITY HEIGHTS

A well maintained 3 BR home with 4th BR or den in finished basement. In line DR, LR with FP. Large bright kitchen, very nicely landscaped. Good soil for a backyard garden. Reasonably priced at $65,900.
477-1841 AL BULL 477-2149

AN ARTIST'S SETTING

A perfect family home nestled among stately firs. 2976 sq. ft. of luxury on a 10,000 sq. ft. plus lot. Backing onto Colwood Golf Course. Expensive carpeting, intercom, built-in vacuum system. 5 BR, large LR, DR, den, large kitchen with built-in range, garberator, dishwasher, etc. 2 yrs. old. Only $134,900.
477-1841 TARA BHALLA 382-8879

$49,950 SOOKE

3 BR, FP, all WW quality built home, well insulated full high basement. Offers some views. To view call:
477-1841 R. BOURDIN 642-4150

.9 ACRE SOOKE

Small home on treed property, beautiful view, well water, septic all in. Call:
477-1841 R. BOURDIN 642-4150

$44,500

The best bargain on the market. 3 bedrooms, living room with FP, large kitchen and full basement. Simpsons-Sears area.
477-1841 CLIFTON MAK 384-5947

GORDON HEAD

Two Family Homes.
1. $72,500. Situated on well landscaped corner lot, this 3 yr. old home offers 3 BR, a comfortably sized LR, in line DR and a work easy kitchen. Basemt. has rec. room and extra BR and rooms ready to be finished. Large assumable 1st mortgage at 9½ per cent.
2. $74,500. Value like this does not come in the market very often. 1206 sq. ft. on main plus some finished area in basement. This like-new family room is ideal for a big family. 2 BR on main. LR has floor to ceiling FP, bright kitchen and separate DR. Basemt. has two more BR, rec. room with brick FP, 3-pce. bath, laundry room and utility room.
477-1841 CLIFTON MAK 384-5947

CHRISTMAS PACKAGE

I come complete with 3 large BR in warm colors and a great family rm., where a FP flickers dreams along the panelling. The covered patio between the pool and play area would be ideal for bird feeding and my kitchen, well, tell mother she's just got to see it. And for entertaining she can really gussy up the big dining room and then serve coffee in my sunken LR with the wall-to-wall rock FP. Oh, yes! I've got a sauna and 3 baths, plus extra parking and a big hobby room. I think I'm a great family present at $169,000. Wait! My owner is trying to raise this but his salespeople are trying to get me a family to love at this price.
JAN and JAMIE MacGREGOR
477-1841 477-4270

HIDE AWAY POINT-NO-POINT

1.01 acres with over 300 ft. of waterfront, a unique rustic lot home built by the present owners. Living room and dining room in line with rustic beams, left as sturdy or 2nd bedroom. Priced at $87,500.
477-1841 ERNA ELLSAY 477-5705

OCEAN VIEW LUXURY

This attractive family home offers two levels of superior living, which includes built-in breakfast nook, twin seal windows. Feature lighting, wrap around sundeck. $93,000.
LES ADAIR-WILLIAMS
477-1841 382-9950

VENDOR SAYS "SELL!"

Sooke—$53,900

—Super seclusion and sea glimpses.
—End of a quiet no-through road.
—1 year old and quality built.
—2 or 3 bedrooms (master ensuite).
—Full basement for easy development.
—A delightful floorplan with large rooms.
—Built by the present owner for himself.
—Real wood cabinets and many other quality touches.
Vendor says present all offers — a quick sale is required.
—View this new MLS with DOUG POWELL or your favorite realtor.
386-2911 or 388-7642
Homefinders, Wall and Redekop

PACE Properties Ltd.
1640 Oak Bay Ave. 595-2413

SELL BEFORE CHRISTMAS!

Pace Properties can sell your home "PROFESSIONALLY"
595-2413.

BY BUILDER
OPEN HOUSE
OPEN DAILY
2 to 4 incl. Sun.
962 Royal Oak Dr.

New 4 bedroom deluxe executive home. For details, 658-5122.

BY OWNER

Try $2,000 down, 2 bdrm., no basement bungalow. Bay and Fernwood area. $45,600. After 4 p.m. 388-5037 or 743-4034 collect.

BY OWNER

3 year old 5 bedroom quality built home over 2500 square feet finished area large fenced lot, Goldstream area, 2909 Corrine Pl., $61,920. 478-1021.

1322 LANDSEND ROAD

New waterfront home under construction. Phone builder at 65-1673 or 652-4755.

DESPERATION SALE: $49,300 2855 Fifth St., best value on this 2 or 3 bedroom, 22 years old, full basement with garage. 383-7735.

2-BEDROOM COTTAGE NICE lot. Near University. Terms. 477-3301 evenings.

CHAMPION REALTY LTD.
For Appraisals and Consultation
813 Fort Street 388-4477

BY OWNER, 3 BEDROOMS, basement, drive-in garage. 385-5177.

250 HOUSES FOR SALE

Victoria Realty LTD 386-3585

YOU CAN SEARCH AND SEARCH

But this spanking new 1300 sq. ft. beauty will be hard to beat. Exceptionally good floor plan. Gracious double door entry, with distinctive brick arches to a very charming living room with gorgeous F.C. fireplace, choice separate dining room, delightful kitchen with lots of counter space and cabinets, 3 bedrooms with superb master bedroom with 2-Pce. en-suite, full high basement with 2nd fireplace and planned den, rec room, games room and extra bath. Lush wall to wall carpet throughout and many other special features. Double carport, landscaped lot and good location. $66,900. Excellent Value. Call Morris Lund, 386-3585, Res. 479-6688.

FAIRFIELD

Enjoy the quiet charm of this superbly managed strata complex and the wonderful neighbors, who are a select mature age group with many professional and business oriented people. This delightful 2-bedroom unit provides kitchen with dishwasher, range, refrigerator, spacious dining room, cheerful bright living room with triples glass doors to sundeck, 2 excellent bedrooms, 4-pce. bath. Conveniently close to your private parking. To complement this enjoyable life style of living is a lounge, meeting room, swirlpool, hobby room and barbecue patio. Easy walking distance to ocean. Prestigious location, yet very realistically priced at $44,900. Phone Morris Lund, 386-3585 any time. Res. 479-6688.

BRENTWOOD BAY 3 BDRM., 2 BATHS

Quality Hucker-built 2-year-old home situated within 3 blocks of the village. Grand 10x11 foyer entrance to the bright living room, with panelled feature wall and brick fireplace, "L" dining room, spacious kitchen with excellent eating area. Master bedroom 2-pce. en suite. Full, bright daylight basement with roughed-in plumbing for 3rd bath. Carport handy to all amenities, only 5 blks. to the Elementary School. Priced right at $61,500. New MLS. Phone Morris Lund, 386-3585 any time, or res. 479-6688.

VICTOR ST. 2 BDRM., REC. RM. $46,900

Absolutely immaculate thruout and in top condition, floors gleaming like new. Porch entrance to cosy living room, family size kitchen with lots of cabinets, 2 good bedrooms, full basement and dandy large rec. room. Recently rewired, replumbed and new roof. Excellent lot, some fruit trees and space for vegetable garden, separate garage. Call Morris Lund, 386-3585, res. 479-6688.

ESQUIMALT 3 BDRM STRATA DUPLEX, $49,500

Only 9 months old and still gleaming like new. Convenient kitchen with lots of richly grained cabinets and counter space and provision for dishwasher. Spacious living room, dining room, bright large kitchen. Need more than 2 bedrms.? Rec. room has built-in closets and desks and was used previously as third bedrm. Or build your own third basement bedrm. as there is ample room and a good site. Don't miss the boat on this house. Good potential at only $74,900.
PHIL WARREN 385-7761 24 hrs.

TUDOR $86,900 COUNTRY

If you don't want to fall in love with this house and be charged with enthusiasm, don't read on! Because you'll be charmed by the exterior handwork of the Edwardian Tudor and the labor of love that went into the handsome interior. Separate living room, beautiful kitchen with custom rosewood cabinets, open dining area off kitchen. Four upstairs bedrms., two complete baths. Sundeck overlooking natural setting of maple and cedar trees. Hot water heat. Just reduced to $86,900. Call now to view your new home today.
PHIL WARREN 385-7761 24 hrs.

AUTHENTIC FINNISH SAUNA

is included in this beautiful 3-bdrm. post and beam home. In immaculate condition with large picture windows offering views of Mt. Tolmie. The authentic Finnish sauna has a shower included with a large rec. room off. In an excellent city location on a fully fenced nicely landscaped lot offered today for the very 1st time for only $59,900. Exclusive.

WON'T LAST CALL FAST
385-7761
LEE WROBEL
388-6275 Pager 654
RANDY SMALL
388-6275 Pager 395

BY OWNER, 3 YEAR OLD, 3 bedroom, 1430 sq. ft., 72'x128' lot. Overlooking Cedar Hill Golf Course. Full basement, can be developed. Top line finishings. Offers. 382-9646.

250 HOUSES FOR SALE

WESTMONT REALTY LTD.
920 HILLSIDE
386-6796

CONDOMINIUM CLOSE IN

2-bedroom corner suite located in the Quadra Hillside area. Asking price only $22,900. For any further information call:
386-6796 BILL SIDHU 477-5382

UNIVERSITY AREA

3 bedrooms on the main floor. Living room with fireplace. Rec. room, 4th bedroom and 2-pce. bath in basement. Central location to all school levels, stores and buses. Hardwood floors throughout. Priced reasonably for quick sale at $62,900.
386-6796 BILL SIDHU 477-5382

TOWNHOUSE

Try low down payment. Three bedroom end unit located close to all conveniences. There is one 4-piece bath and a 2-piece bath. Wall to wall carpets over Hardwood floors. Reasonably priced at $36,500 includes near new stove, fridge, washer and dryer.
386-6796 BILL SIDHU 477-5382

SOUTH FAIRFIELD ONLY $59,900

This fine home is situated only a block away from Beacon Hill Park and Dallas Road Beach. This fine home contains two bedrooms, large living room with fireplace, dining room and rec. room in the full basement. MLS 20328.
386-6796 JOHN BUNYAN 383-7777

HOW ABOUT A TRADE

I have four new homes, ranging in price from $67,900 to $135,000 on which the vendor would be pleased to take building lot, anywhere in the Victoria area, as the down payment. If you need a new home and have a lot sitting idle, please call:
386-6796 DAVE TAYLOR 384-2718

CADBORO BAY CLOSE TO UVIC

SPACIOUS 3 BEDROOM RANCHER
—Large family kitchen
—Separate dining room (with wall to wall)
—Spacious living room with fireplace
—Secluded lot 84x150
—Double car garage
—Trades considered
For more information call:
386-6796 KEN WRIGHT 598-2183

BRAND NEW JOLLY PLACE

There are only 2 homes left in these new homes situated just off Glanford. Trades considered. One home has 4 bedrooms 3 bathrooms, and a rec. room in the fully finished basement. The other house has 3 bathrooms plus a full basement and a double carport. The price of this home has been reduced to $64,900.
386-6796 KEN WRIGHT 598-2183

TOWN AND COUNTRY REALTY
3579 DOUGLAS STREET
382-7276

HOME SWEET HOME

Beautiful 10-year-old family home where the kids can roam (safely). Over 1300 sq. ft. on the main with 3 bedrooms plus delightful water and mountain views from living room, dining room and kitchen. The basement is completely finished including wet bar, rec. room, fourth bedroom and second bathroom. Loads of room for parking and gardens. Don't pass this up. Asking $79,000. Phone Jim Webber 382-7276 or 658-5977.

4 OR 5 BEDROOMS

Here's a quality built, tastefully decorated cathedral entrance home on easy-care lot, 3 bathrooms, and many extras form quality. Wall to wall — white cut stone fireplace in living room, rec. room, full-size dining room, covered private sundeck — kitchen with garburetor, dishwasher and grocery storage rooms. Basement has rumpus room with large raised hearth brick fireplace and a 14x23' studio, game room or 5th bedroom, 3-pce. shower bathroom, 60 IMP. gallon hot water tank — work shop and utility room. Only 4 years old offered at thousands below replacement cost, $79,900. Excl. A. Klenman 592-9771.

IN-LAW SUITE

IN BEAUTIFUL BRENTWOOD BAY! Large (75-150) beautifully TREED LOT with VIEW. Master bedroom with 2 pce bathroom off, plus two FAMILY BEDROOMS and 4-pce. bath. Large sunny living room, with stone fireplace and walkout patio. Complete IN-LAW SUITE down with all CONVENIENCES private patio & entrance, stone fireplace, large living room, full bath and complete kitchenette. Aluminium siding and rock face faced makes this trouble free home within a rural atmosphere. Piped water & sewer. IMMEDIATE POSSESSION! Asking $67,900. Alan R. Foster 382-7276 or 656-2852.

EXECUTIVE ENTERTAINMENT

OAK BAY RANCHER on half acre ideal for modern young family who like the space for all activities. 3 bedrms, 3 bathrms, den, rumpus room, utility, sewing room, double size kitchen, 2 patios and private back garden. $149,000. By appointment only. A. Klenman 382-7276 or 592-9771.

Realtor

Canada Trust
2252 OAK BAY AVE. 595-5131

LARGE FAMILY $47,900

Drastically reduced for quick sale. 3 bedrooms, 1½ baths, Utility plus part basement. Large living room with sundeck. Large rec. room with glass doors to enclosed patio garden. Close to schools and walk to Simpson's Shopping Plaza. You may qualify for this conveniently located townhouse with only $2,500 down. 592-6257 RUTH or BEN BENNETT 595-5131.

GORGE $44,900

Solid two-bedroom, basement home. Living room with fireplace. Nice lot with access on two streets. Drive by 326 ARNOT and call 592-6257 RUTH or BEN BENNETT 595-5131.

"PARADISE IMPOSSIBLE"
$87,500

Beautiful four-year-old, full basement home set on 2.26 acres of wooded seclusion. Panoramic sea and mountain views from all rooms. 595-6257 RUTH or BEN BENNETT 595-5131.

"FAIRFIELD DUPLEX"

Up and down with 2 bedrooms in each. Quiet, yet close to town. Very well appointed and would appeal to the prospective owner-occupier. Asking $85,000. See me to make an offer. Call me anytime. JIM MURPHY 386-3837.

GORDON HEAD BY OWNER

1500 sq. ft. plus full basement, $89,500. Principals only. 477-8736.

250 HOUSES FOR SALE

BICO

BOORMAN INVESTMENT CO. LTD.
386-7521

IN LAW SUITE

Luxurious, 2 bedrooms, LR with fireplace, full bathroom, W-W carpet. Main residence consists of cheerful kitchen, LR with fireplace, separate dining room, 2 BR with pleasant views and double closets. New carpeting throughout. Almost 4-car carport and extra paved parking space. Attractive home for sensible and practical people in Finlayson-Quadra area. $69,900. MLS 20922.
386-7521 OLGA ZACHARY 592-2265

COSY COTTAGE

ON DEEP LOT with separate garage. Gorge area. Quiet street in neighbourhood of nice homes. Your taxes less than $6 per month. Only $36,000.
386-7521 OLGA ZACHARY 592-2265

OAK BAY'S BEST BUY
$61,900

An immaculate 25-year-old home situated on a choice, quiet street near the bus — living room with fireplace — dining room — sundeck overlooking secluded rear yard — two bedrooms — full basement with a nice recreation room. MLS 20690.
IAN BOORMAN
386-7521 Res. 592-2105

YOU SHOULD SEE THIS KITCHEN

28 BEAUTIFUL CABINET DOORS, 2 Lazy Susans, about 15 ft. of counter space and 9x9 breakfast room. Extremely attractive new house in and out on 8000 sq. ft. lot a short walk to two schools and swimming pool. 3 BRs, 2 Bathrooms, RR, separate DR and garage plus space for further development. 2 beautiful big FPs, leaded windows and 7-outlet AM-FM intercom. See it today. Well priced at $87,500. (MLS) This three bedroom home is for immediate purchase at $79,500. In the full high basement is an in-law suite of well proportioned rooms. View by appointment only. 598-2344 JOHN JENKINS 598-5767.

VERY GOOD VALUE

3 BEDROOMS PLUS DEN

A lovely rancher style house of over 2000 sq. ft. Sunken Living room with beamed ceiling, raised hearth stone fireplace and glass doors to patio. Distinctly separate dining room. Kitchen with eating area adjoins family room, with second fireplace. Utility room has cupboards galore, plus 2-piece bathroom. Master bedroom has 4-piece en suite bathroom. Parklike level 90'x140' lot. Easily maintained in Royal Oak area. Asking $116,000. MLS No. 20059. Call: FRANK WILLS at 598-3244.

LOVELY RETIREMENT HOME

.47 ACRE — SIDNEY

A cute 2 bedroom house, so clean and cosy. New wiring and plumbing. Electrical heat. Part basement. Many fruit trees, berries and flowers. Workshed and garage. Drive-by 1978 McTavish. Lot is 102'x220'. Then call: FRANK WILLS at 598-3244. Asking $49,500. MLS No. 20714.

3 BEDROOMS —$58,700
COMPLETELY REDONE

Near Glanford and Carey, this is a warm, cosy home with pensive carpeting throughout. Living room has panelled and bricked wall with Franklin type fireplace. Kitchen is very large, bright and opens to a 12'x24' sundeck. Upstairs is a childrens hideaway with 2 cosy bedrooms and carpeting everywhere. Basement is fully drywalled, and ready for adding more rooms. Plumbed and wired for washer-dryer. Oom hot water heat. A good buy. MLS No. 20682. FRANK WILLS at 598-3344.

Island Homes Ltd.
2804 DOUGLAS
386-7545

DEEP COVE

This beautiful long low Rancher on one beautiful acre has over 2000 sq. ft. of quiet luxury on one floor. The spacious living room with sliding glass doors to the modern covered patio, has the warmth and comfort afforded by double pane windows and a rustic fireplace. The large dining room and the family size kitchen, the extensively fitted out utility room and the huge Master bedroom with triple the average closet space are only a few of the features that will delight you. Just $86,500. See this fine home now. Call Don Layman 385-0927 or 386-7545.

BRAND NEW Luxurious Townhouses
$52,900
Open 1:30-5:30
Mon., Wed., Fri. and Sat.
1681 McKenzie
(NEAR UNIVERSITY)

Designed for comfortable living. Spacious living and Dining Rms. Step saving kitchen with full appliances. Three larger than average bdrms., master en suite, walk-in closet. Full Basement, sundeck, two-car parking, one covered. Lots of extras but come and see for yourself or give us a call. Mr. Drew 592-0927 or Mr. Eldridge 477-6735 or 386-7545 anytime.

REALSPAN PROPERTIES LTD.
1031 VANCOUVER ST. 388-6454

AN EXCLUSIVE 1295 PEARCE CRESCENT
$62,500

An exceptionally clean 2 or 3 bedroom home newly carpeted and situated in a rural setting only minutes from downtown Victoria. Fireplace, large sundeck over double carport. Nice sized 70x120 lot. This home would be a pride to own. For appointment to view call.
GORDON TEWS
386-6454 477-2732

LOOK — NO INTEREST

Or Payment Required On $45,900 First Mortgage For 1 Yr. by Vendor
Lovely 4-bedroom Home
Large Corner Lot
In Lakehill - High Quadra
Try Your Down Payment
Second Mortgage Available
FULL PRICE, $65,000
HELEN OR TED, 477-7750
Bowden Realty, 383-5524

$1,500 DOWN

2-bedroom bungalow, W-W carpeting, fully electric, fireplace. A real nice homey place on large lot with garage. Full price $41,900. Phone 652-1562 anytime or 479-2209.

WANT A LARGE HOUSE? TRY this older, three-bedroom with den. New wiring and plumbing, full basement, good condition throughout. Could never be replaced for asking price of $59,900. Phone 382-2316 or 595-2658.

250 HOUSES FOR SALE

JACK MEARS OAK BAY REALTY LTD.
"The Professional People"
2194 OAK BAY 598-3321
3618 SHELBOURNE 598-3344

WEDNESDAY
NOVEMBER 10
2-4
OPEN TO VIEW
4650 AMBLEWOOD DRIVE
BROADMEAD (Off Royal Oak Ave.)

An attractive two-storey Tudor Style Home set in an easily maintained garden. Offered at only $115,000 (MLS). PETER NASH, 598-3321.

DESIRABLE UPLANDS

An attractive well planned home built in 1956 (Designed by Birley) set in about .60 of an acre which backs onto the Uplands Park. The living dining room (33'x17') opens on to a patio and private fenced back garden, the kitcheh with eating and utility area. Five bedrooms, two four pce. bathrooms, den or family area with fireplace also opening onto back garden. There is a swimming pool (about 36'x17') with changing rooms, workshop-garden shed, lawn sprinkler system. This fine home in a desirable location is being offered at $129,500.00 with PETER NASH 598-3321, 592-3473.

$42,888—MUST BE SOLD!

Vendors have moved. Nicely kept old two bedroom home with full basement copper plumbing and renewed wiring. Quiet street, nice gardens adjoining. Jubilee Hospital Staff could benefit by the handy location. Sincere Offers requested. MLS 20792. Please call: LYNETTE DELAHUNT for full information and appointment. 598-3321.

SOUTH OAK BAY

Lovely brand new 4 bedroom family home situated on a quiet cul-de-sac and having 2500 square feet of well designed living space. Close to golf course, schools and all amenities. Priced to sell at $118,000. Please phone: HANNE PRIM-GAARD 598-3321 or 598-5812.

SEAVIEW

On duplex lot of approximately 13,000 sq. ft. this three bedroom home is for immediate purchase at $79,500. In the full high basement is an in-law suite of well proportioned rooms. View by appointment only. 598-2344 JOHN JENKINS 598-5767.

VERY GOOD VALUE

3 BEDROOMS PLUS DEN

A lovely rancher style house of over 2000 sq. ft. Sunken Living room with beamed ceiling, raised hearth stone fireplace and glass doors to patio. Distinctly separate dining room. Kitchen with eating area adjoins family room, with second fireplace. Utility room has cupboards galore, plus 2-piece bathroom. Master bedroom has 4-piece en suite bathroom. Parklike level 90'x140' lot. Easily maintained in Royal Oak area. Asking $116,000. MLS No. 20059. Call: FRANK WILLS at 598-3244.

LOVELY RETIREMENT HOME

.47 ACRE — SIDNEY

A cute 2 bedroom house, so clean and cosy. New wiring and plumbing. Electrical heat. Part basement. Many fruit trees, berries and flowers. Workshed and garage. Drive-by 1978 McTavish. Lot is 102'x220'. Then call: FRANK WILLS at 598-3244. Asking $49,500. MLS No. 20714.

3 BEDROOMS —$58,700
COMPLETELY REDONE

Near Glanford and Carey, this is a warm, cosy home with pensive carpeting throughout. Living room has panelled and bricked wall with Franklin type fireplace. Kitchen is very large, bright and opens to a 12'x24' sundeck. Upstairs is a childrens hideaway with 2 cosy bedrooms and carpeting everywhere. Basement is fully drywalled, and ready for adding more rooms. Plumbed and wired for washer-dryer. Oom hot water heat. A good buy. MLS No. 20682. FRANK WILLS at 598-3344.

Island Homes Ltd.
2804 DOUGLAS
386-7545

DEEP COVE

This beautiful long low Rancher on one beautiful acre has over 2000 sq. ft. of quiet luxury on one floor. The spacious living room with sliding glass doors to the modern covered patio, has the warmth and comfort afforded by double pane windows and a rustic fireplace. The large dining room and the family size kitchen, the extensively fitted out utility room and the huge Master bedroom with triple the average closet space are only a few of the features that will delight you. Just $86,500. See this fine home now. Call Don Layman 385-0927 or 386-7545.

BRAND NEW Luxurious Townhouses
$52,900
Open 1:30-5:30
Mon., Wed., Fri. and Sat.
1681 McKenzie
(NEAR UNIVERSITY)

Designed for comfortable living. Spacious living and Dining Rms. Step saving kitchen with full appliances. Three larger than average bdrms., master en suite, walk-in closet. Full Basement, sundeck, two-car parking, one covered. Lots of extras but come and see for yourself or give us a call. Mr. Drew 592-0927 or Mr. Eldridge 477-6735 or 386-7545 anytime.

REALSPAN PROPERTIES LTD.
1031 VANCOUVER ST. 388-6454

AN EXCLUSIVE 1295 PEARCE CRESCENT
$62,500

An exceptionally clean 2 or 3 bedroom home newly carpeted and situated in a rural setting only minutes from downtown Victoria. Fireplace, large sundeck over double carport. Nice sized 70x120 lot. This home would be a pride to own. For appointment to view call.
GORDON TEWS
386-6454 477-2732

LOOK — NO INTEREST

Or Payment Required On $45,900 First Mortgage For 1 Yr. by Vendor
Lovely 4-bedroom Home
Large Corner Lot
In Lakehill - High Quadra
Try Your Down Payment
Second Mortgage Available
FULL PRICE, $65,000
HELEN OR TED, 477-7750
Bowden Realty, 383-5524

$1,500 DOWN

2-bedroom bungalow, W-W carpeting, fully electric, fireplace. A real nice homey place on large lot with garage. Full price $41,900. Phone 652-1562 anytime or 479-2209.

WANT A LARGE HOUSE? TRY this older, three-bedroom with den. New wiring and plumbing, full basement, good condition throughout. Could never be replaced for asking price of $59,900. Phone 382-2316 or 595-2658.

250 HOUSES FOR SALE

BIRLEY WHITTOME'S
1111 BLANSHARD 388-4271

OPEN
4350 Elnido Crsc.
Wed., 1:30 to 4 p.m.

1½-yrs-old, 3 bdrms. plus den and separate suite on ground floor. MLS $83,900. CALL DONNA, 388-4271 or 384-2057.

OPEN
1886 SAN JUAN
Wed., 1:30 to 4 p.m.

Territic Family Home — Cathedral entrance, 3 bdrms, den, 2 fireplaces, family room and roughed rec. room. Come to view. MLS $87,500. DONNA VALIKOSKI, 368-4271 or 384-2057.

RANCH STYLE FAMILY ROOM

Cusfom built for the owners just 5 years ago, this no-step rancher offers almost 1,500 sq. ft. of floor area, an open kitchen-family room shares a two-way fireplace with a sunny living room, a formal dining room, 3 bedrooms with master ensuite, double carport and a pool-sized lot. MLS, Price $59,500.
W. MICHAELS R. JOHNSON
388-4271 (24-hr. service)

Central Location
$45,900

Excellent starter home, 2 bdrms, cosy living room with fireplace. Large kitchen with eating area, ¾ bsmt. Easy care lot with fruit trees and garden. Close to all amenities. To view call ANNA CHANDLER, 384-6939 or 388-4271.

J. H. Whittome & Co., Limited

WHITTOME'S
ROYAL OAK BRANCH
4520 W Saanich Rd.
479-1667

GREAT

opportunity for the handy person. This large older house is situated on a prime Oak Bay area near the water — 43 X 260 lot.

LILLIAN HENDY 479-1667

VERY PRETTY

house — newly painted — good W-to-W in LR and DR — fireplace, 2 bdrms, nice kitchen, bsmnt, good roof, wiring, furnace, copper plumbing, lovely lge yard — excellent area. Priced at $53,000.

LILLIAN HENDY 479-1667

SPANISH HOME

Large lot. Ideal to store or display trucks, trailers. Large bright 30x24 office area, or retail outlet area attached to the 2,000 sq. ft. Spanish home. Very attractive AND modern, approximately 3 years old. Situated on a main artery — 20 miles west of Victoria. Full price $89,000.00. Dial Cliff Stretch to view — 479-1667 or 592-3969.

J. H. WHITTOME & CO. LTD.
ROYAL OAK BRANCH

FARMER
Investments & Realty Ltd.
825 Bay Street 382-2134

10 MILE POINT
$81,900

Three bedroom bungalow on .56 acre lot with sea glimpses. Beamed living room with brick fireplace. Large master bedroom with ensuite bathroom. Spacious modernized kitchen. Utility area. Too much to tell you about in this space however drive by 2768 Seaview and then to view this charming property call:
GORDON BLACK
382-2134 384-8250

TOP FLOOR ROCKLAND

Luxury suite in every sense, many extras, located at 1149 Rockland. We're open for viewing 1-5 p.m. Mon. thru Sat. Price $63,900 MLS.
GORDON BLACK
382-2134 384-8250

$29,900

Condominium suite in quiet downtown building located behind Parliament Buildings. One bedroom, four-piece bathroom, equipped kitchen, nice living room and balcony.
GORDON BLACK
382-2134 384-8250

Realtor

Canada Trust
No. 9-1537 Hillside Ave. 595-5171

USE OUR BRIDGE FINANCING PLAN TO BUY THESE HOMES NOW

Finding the down payment for that new home before you sell your old one can be a headache. We have the cure. It's called Bridge Financing. If you buy your home through us, we'll grant you a loan at no interest charge up to $50,000 for three months, depending on the equity in your present home. Ask for details.

Green Acres

3½ Percent
Exclusive Residential

HENDERSON REALTY LTD.
385-9741 (anytime)

FAIRFIELD
$51,900

A low down payment will purchase a large 4-bedroom, living room with fireplace, dining room, 2 bathrooms, full basement home in Fairfield, one block from Beacon Hill Park. This older home has been redecorated and has new wall-to-wall carpets. Could easily be duplexed.
HOWARD TOMLIN 477-1327

FOR SALE BY OWNER. Gordon Head area. Brand new 3-bedroom, full basement, 1½ baths, lw down payment, will carry second mortgage. $63,000. 386-3578 or 595-5159.

250 HOUSES FOR SALE

LANSDOWNE Properties Ltd

SUPER CHEAP HOME

Truly a pleasant older home situated in Victoria West. Living room with a fireplace, large kitchen, two bedrooms and a part basement. Asking only $36,800. NO REASONABLE OFFER TURNED AWAY. Call: PETER BARDON 592-2431.

DUPLEXED HOME

or an immaculate single family home with lots of room. On the main floor there are 2 bdrms., a lovely large living rm., a beautiful kitchen with eating area and a 4-pce. bathroom. The plan is repeated in the basement. Only $66,000. Call: PETER BARDON 592-2431.

JAMES BAY
$51,900 (OFFERS)

Only 17 years old, this well maintained home offers 2 bedrooms on the main floor and a full basement with drive-in garage and in-law suite possibilities. Apartment zoned for the investment minded purchaser. Quiet street near the sea. MLS.

DON'T BUY A NEW HOME

Buy this one. Near Glanford Park. Only 3 yrs. old with 3 good sized bedrooms, brick fireplace, dining room and wall-to-wall carpet throughout. There is a full basement with roughed-in plumbing and room for more bedrooms. The lot is nicely landscaped and completely fenced. Well situated on a quiet cul-de-

250 HOUSES FOR SALE

mann

T. L. Mann and Associates Ltd.

NEW HOMES FROM $62,750

ASK ABOUT OUR GUARANTEED SALE TRADE-IN PLAN OF YOUR PRESENT HOUSE!
LEEDS PLACE SUBDIVISION HAS ALL 3 BDRM., QUALITY FAMILY HOMES — SOME LANDSCAPED AND FENCED. MANY EXTRAS AND VARIETIES OF STYLES AND FLOOR PLANS TO SUIT YOU. NO THRU STREETS, 3 CUL-DE-SACS. 2½ ACRES OF PARKLAND.
VISIT OUR FURNISHED DISPLAY HOUSE OPEN WEEKDAYS 'TIL 8 P.M., SATURDAYS 10 TO 5 P.M.
LOCATED OFF LODGE AVE. BETWEEN SAANICH RD. AND QUADRA ST.
AT THESE PRICES IT PAYS TO MAKE AN OFFER. FULL FINANCING AVAILABLE TO QUALIFIED PURCHASERS. MLS.
OFFICE 598-5144
LISTEN TO CKDA 1220 FOR FURTHER INFORMATION

TOWNHOUSE
ONLY ONE AVAILABLE
$49,900

We have just listed a quality 3-bedrm townhouse (one in a group of 7) on no-thru Swan Street off Saanich Rd. Spacious and carpeted with large L.R. and dining looking out to a sunken patio and raised fenced private yard with trees. Maintenance costs are $10.00. If you are looking for a townhouse but don't want to be part of a massive project — call us for an appointment to view. MLS.

STAN PELLAND
Bus. 598-5144 Res. 598-5427

TOWNHOUSE!

Nearly new 2 bdrm townhouse located in James Bay close to the ocean. Large living room with F.P., modern kitchen with appliances, 1½ baths. Only $49,900, with low down payment to qualified purchaser.

GERRY MARTIN
Bus 598-5144 Res. 477-7050

NO MONEY?

But hate to rent. I have a 4 bdrm starter home for only $37,900. Lots of room for everybody, even the dog. No down payment to qualified purchasers.

GERRY MARTIN
Bus 598-5144 Res. 477-7050

CADBORO BAY BEAUTY

Looking for a home in a great area? Well, take a look at this well cared for 2 bdrm home on Dawe Rd. Lovely manicured grounds. Full basement for further development. Only $69,900.

GERRY MARTIN
Bus 598-5144 Res. 477-7050

Bayshore realty ltd.
388-6424 1006 fort st.

$56,900

1003 Caledonia near Central Park. A cute and attractive older stucco character home that has been modernized and is in spotless condition throughout (the rear sunporch yet to receive the full treatment). This is a comfortable home suitable for retirement or for a young family that requires two bdrms (plus sewing room in basement), high bright ceilings, 18-ft. living room with fireplace, new kitchen and approx. 24 at 9% Basement also contains a workshop, small wine cellar, laundry facilities and drive-in garage. Close to town, Crystal Pool and Curling Rink. Tidy backyard with 3 cherry, 2 pear, 1 plum and 1 apple. MLS 20190.

Brent D. Ewing
388-6424 (Res. 658-5661)

South Oak Bay

Don't miss this great 4 or 5-bedroom family home just 2 blocks from the beach. L.R., D.R., Den, master bedroom and good sized kitchen on main floor and on the lower level, three bedrooms and large family room. Huge fenced lot (56x260) with fruit trees, double carport and sundeck. Large assumable first mortgage. This is the best buy in Oak Bay and is priced to sell quickly. MLS 19208. $63,900.

David Billingham
388-6424

$56,900

586 Whiteside in the Carey-Tillicum area. Vintage 1959, a one-owner home and with some 7% financing available. Three bedrooms, living room with fireplace, in-line dining room (or simply a 22x12 living room), large kitchen with eating area and drive-in garage in full undeveloped basement. Nice lot with fruit trees and shrubs, backyard privacy with treed backdrop yet extremely convenient to schools, transportation and shopping. MLS. 20183.

Brent D. Ewing
388-6424 (Res. 658-5661)

Ridley Bros.
Development CO. Ltd.
478-1721
Member Victoria H.U.D.A.C.

466 Sue Mar Place

(Follow signs off Metchosin and Painter Rds.)

A sparkling new tudor-styled home on a quiet cul-de-sac in a very desirable area of Colwood. Close to schools and all amenities, the home features three bedrooms, master ensuite, stone fireplace, dining room, a family sized kitchen and room for expansion in the high basement. Flexible financing on offers to $61,700.

Your host, Doug Gent
478-9823 (24 hrs.)

National Trust
SINCE 1898

IN ESQUIMALT

2-bedroom home, hot water heated, new furnace. Dining room, living room with fireplace, rumpus room with bar, leading out to heated swimming pool, enclosed with high fence for privacy. Full price $58,900. No agents. Phone 383-0995 evenings.

GREAT BUY, BY OWNER, 3 bedrooms, 1½ bathrooms, full basement, lot 60x176, with greenhouse. Phone 479-3108.

C. N. MONTAGUE CO. LTD.
Sales Consultation, Rentals
1028 Blanshard St. — 384-9318

250 HOUSES FOR SALE

WALL & REDEKOP HOMEFINDERS REALTY LTD.

SOOKE — $53,900

This home is not in a subdivision, but at the end of a quiet no through road with super seclusion and sea glimpses. Built one year ago by the builder for his own use. Large dining room, kitchen with real wood cabinets, living room has fireplace and quality W-W throughout. 2 bedrooms and a nursery on the main, and a full high, dry, basement for future development. View anytime with DOUG POWELL or your favorite realtor.

$79,900
A TRULY UNIQUE NEW HOME

If you're tired of looking at the same old floor plans. This is a must to see. 3 bedrooms and 3 baths on 3 levels. Super views of park greenbelt area. Living room with vaulted ceiling and 19' floor to ceiling rock fireplace. Den also has a floor to ceiling rock fireplace and its own sundeck. All this plus full intercom and vacuum systems. Sound good — it is. Call for informal viewing anytime.

$129,900
BRAND NEW SUPER VIEWS

This long, low, all Cedar Rancher is located at 1250 Lands End Road in picturesque Deep Cove Area. Quality constructed, lovely floor plan, and over 2000 sq. ft. on the main floor area. Full basement for easy, future development. You'll fall in love with the natural wood, thermopane sash, rust plush wall to wall, and fantastic views of the strait. Call anytime for informal viewing with:

DOUG POWELL
386-2911 or 388-7642

GLANFORD AREA

Here is an opportunity to own this cozy 3-bedroom family home. You'll love the fireplace in LR with attractive feature wall. Stove, fridge, dishwasher, garburator included at $55,500. MLS 20652. See you there!

HANDYMAN SPECIAL

Large older family home needing your time and talent. Presently used as 2 bedroom duplex. Appliances included. Try your offer at $54,900. MLS 20001.

ACREAGE REVENUE

Here is another great opportunity for your own horses, land for your children or as an investment for your future! 6.51 acres, plus duplex, barn, greenhouse, and your own home. For further information please call anytime. MLS 18651.

LOLA CLARK
386-2911 658-5877

NEW HOMES GORDON HEAD

1736 JEFFERSON and 1726 and 1728 FELTHAM are NEW HOMES ready for your occupancy. There is a choice of Cathedral or Foyer entrance; and 4 way split. These are quality homes, and priced in the Market. MLS. Call:

JACK GREENWOOD
386-2911

PROTECT YOUR INVESTMENT

With this "Walton" built home. Less than 2-yrs.-old it boasts large bedrooms on the main floor, master has ensuite plumbing and the No. 2 bedrm. a built-in vanity, separate dining room, kitchen with eating area, living room has a lovely fireplace. The lower level has a large bedroom, finished rec. room with F.P., and a 4 pce. bath. There is a double carport and the landscaping is finished. Located in an area of quality homes at 4468 TREMBLAY it is modestly priced at $78,900 with an assumable 10¾ per cent mortgage of $42,000. Call now to view this quality home. MLS.

DESIGNED FOR A FAMILY

and priced for a family budget. 580 HEATHERLY has three large bedrooms upstairs, and a 4-pce. bath. The main floor has 1 bedroom, a pool table sized rec. room, livingroom with fireplace, a large room overlooking the rear garden, family-sized kitchen and dining a laundry room and 2 bathrooms, (4 pce. and 2 pce.). There is a large carport plus a storage shed or a workshop. This attractive family home has over 1900 sq. ft. of finished living space and has been almost completely renovated. It is modestly priced at $57,500. Call now on MLS 19426.

JACK or BARBARA GREENWOOD
385-2911 or 384-5228

FIRESIDE

OPEN HOUSE SUN., NOV. 14
1-4 p.m.
DELUXE HOMES ON LA FONTAINE PL.

THESE HOMES OFFER MUCH MORE THAN WILL BE FOUND IN YOUR AVERAGE SUBDIVISION, INCLUDING FRONT AND REAR YARD LANDSCAPING, KITCHEN-AID DISHWASHER, GARBURATOR AND EXTRA FEATURES IN DESIGN AND QUALITY, DECORATION AND FINISHING, AND LOCATION. DESIGNED FOR YOU AS A SPECIFIC PURCHASER, WE HAVE INCLUDED SPACIOUS TWO BEDROOM DELUXE HOUSES WITH LARGE AND COMFORTABLE ROOMS. OR PERHAPS YOUR NEEDS ARE FOR FOUR BEDROOMS WITH SPLENDID MASTER SUITE ON UPPER FLOOR, WITH FAMILY AND GRACIOUS LIVING AND ENTERTAINMENT AREAS ON THE MAIN.
DIRECTIONS: Take Shelbourne St. North past K-Mart. Turn right on Kenmore, cross Torquay and turn right on Rossiter to La Fontaine. Watch for our OPEN HOUSE SIGNS!

DIRECT FROM BUILDER
FIRESIDE HOLDINGS LTD.
478-9475

Lorenzen REALTY LTD.
50 Bastion Sq. Bus. 383-4151

Burnside West
$63,500 4 Bedrms.

Excellent well constructed family home on landscaped lot. Private garden, fruit trees. Main has nice entrance hall, living rm 19.6x14.3 with FP. Plate glass windows in dining rm. and living rm., U-shaped kitchen with lots of cupboards, 4-pce. bath and two big bedrms. Down 2 bedrms., 3 pce. bath and large rec. rm. Schools Spectrum and St. Joseph's.

BETTY SHEPHERD 386-7102

GLEN LAKE

BY BUILDEREXT LARGE LOT 3 bedrooms, custom kitchen, ensuite, full basement, 2 fireplaces, double carport, sundeck, ready for occupancy, offers to $61,000. 3189 Ayton Place. 478-4091.

URGENT SALE

4-bedroom house, 2 bedrooms on main, 2 down plus rumpus room, workshops and laundry room. Living room with fireplace and wall to wall. Good size kitchen. $49,900 firm. 385-7551.

FAIRFIELD $49,500

2 bedrooms plus, fireplace, by owner. 386-3947.

OAK BAY AREA

For sale by owner, 3-bedroom, character home on quiet street. A must to see. 598-4436, 5-6.

LANDMARK PROPERTIES LTD.
203—895 FORT ST. 386-6762

250 HOUSES FOR SALE

GARDNER REALTY Ltd.
895 FORT STREET

HIGH QUADRA 1170 REYNOLDS ROAD

5-room bungalow all in immaculate condition. Wall-to-wall carpets in LR and DR in line. Modern kitchen, 2 bedrooms, with full high basement and extra bedroom or office. Oil heating, secluded backyard and parking for car and trailer. New listing and first time advertised. Drive by but do not disturb the owner. Full price $59,500.
385-7721 Harold Ware 598-4358

¼ ACRE 4 BEDROOMS

Where the trees are tall and the air is clean, this comfortable home features large LR with FP and huge picture window. 15'x9' DR adjoins kitchen with its own eating nook. 2 large bedrooms on the main and 2 more down. 39'x12' unobstructed area in full basement for rec room development. New carport and concrete driveway. House is 80' from the road. Property backs onto forested area. Sale priced one week only—regular $53,500. NOW ONLY $49,900. MLS 20838.
385-7721 Kent Macleod 595-4273

HOME PLUS REVENUE $2,700 DOWN

Here is a way to get started in this age of super expensive homes. Main suite has 2 bdrms., Victorian style LR and huge kitchen. Back suite (presently rented for $210 mo.) has LR, 1-bedroom and large kitchen. In the last 2 years the house has had new roof, wiring, plumbing, foundations, paint and furnace. Sale priced one week only —regular $53,900. NOW ONLY $49,900. MLS 18513.
385-7721 Kent Macleod 595-4273

PRICE REDUCTION $52,900

Quiet and Private — this no-step, two-bedroom immaculate home is situated in an exclusive Esquimalt area. All homes are on treed, 100 ft. wide lots. Loads of storage and parking. Carport with storage, 24'x16' new garage and workshop. New furnace. Double wide driveway for car, camper, boats, etc. MLS 19721. Immediate possession.
385-7721 Kent Macleod 595-4273

BEACH DRIVE $82,900

Completely redecorated and ready to occupy. Look at these features never found in a home of this price and location. 25' master bdrm., 45' rec room with hardwood floors, superb hardwood floors in LR, DR and hallway. Granite FP. Seaviews from large upper dormitory bdrm. Kitchen and LR. Total of 4 bdrms, 2 baths. MLS 20264.
385-7721 Dale Briggs 592-3978
385-7721 Cliff Salmond 477-3626

BROWN BROS. on LANSHARD
"People Helping People"

UNIVERSITY DISTRICT

Don't miss seeing this large, spacious strata title home. Over 2600 sq. ft. developed. High location with view, 3 bedrooms (one down) FP in the living rm, separate dining rm, rec room, 3½ baths, sundeck, W-W carpet throughout living area. $74,900.
JOE RICKARD 656-1628
ALAN U. POTTER 598-1864
or 385-8771 (anytime)

P.R.B
P. R. BROWN AND SONS LTD.
"The People To See"

CORDOVA BAY $62,500

Owner anxious to sell 4-year-old 3-bedroom home on quiet dead-end street near to ocean. Full height basement has roughed in plumbing. A desirable, fairly priced home. For appointment to view call: ROY ANDERSON or DAVID SCOTT, 385-3435 anytime.

CASH

We will take your home in trade and pay you in cash for the extra equity. We have home for sale new and used from $49,900 to $81,900. Best financing possible, N.H.A. or conventional. One year warranty on Kasapi built homes. Leave your qualifications to us. Costs you nothing to find out. You may gain a lot. KASAPI Constr. Co. Ltd. 538 Dupplin Rd. Ph. 386-6191 anytime.

Lorenzen REALTY LTD.
50 Bastion Sq. Bus. 383-4151

FOR URBAN, SUBURBAN AND RURAL PROPERTIES, RELY ON EXPERIENCE.

PRIVATE

Delightful two-bedroom bungalow on quiet no through street. Close to Parliament Buildings, 10 minute walk to town. New wall-to-wall carpet, plumbing, wiring and hot water tank. Large fireplace and french doors. Lovely yard could be bought as low as $2500 down or trades to approved purchasers. Zoned duplex. Best value. Offers for $49,500. 592-6625 evenings.

ARE YOU TRYING TO SELL YOUR HOME?

We don't buy homes, but we do advance $ now. You repay when house is sold.
LAKEVIEW MANAGEMENT LTD.
382-0212
Agent inquiries welcome.

BY BUILDER — SOOKE BROOM HILL
Ocean view 3-bedrooms en-suite, Senwood custom cabinets, carport, sundeck, electric heat, fireplace, full basement, ready for occupancy, $47,900. Drive by 2355 French Road, 478-4091.

BY OWNER COLONIAL EXECUTIVE home on ½ acre, southern views, 479-4659.

BY OWNER, 2 BEDROOM, FULL basement, lot size 50'x120' $44,900, 86-2754.

253 COUNTRY HOMES AND PROPERTIES

SIDNEY REALTY LTD.
Real Estate — Insurance
Serving the Saanich Peninsula
656-3928

253 COUNTRY HOMES and PROPERTIES

Western HOMES Ltd.
1037 Cloverdale Ave. 386-3494

SHAWNIGAN FAMILY HOME SACRIFICE

Over 1400 sq. ft. of better than new family home, in a nice setting. Built by the owner, everything is hand picked, and the home is immaculate. Three bedrooms, 1½ baths, family room off the kitchen, and other features you just have to see. Priced at well below replacement, $53,900. If you want to live at Shawnigan, you have to see this one. M.L.S. 20096. Phone now to view

Neil R. MacDonald
386-3494 (24 hrs.)

MILL BAY NEW HOME 2 ACRES

Just listed at $59,800, a new 3 bedroom no basement home, located on 2 acres. Situated to afford privacy, just a little different design. Part of the land still needs a little work, but at this price you can afford it, a perfect area for your new mini-farm. M.L.S. Phone now to view.

Neil R. MacDonald
386-3494 (24 hrs.)

UNDER $45,000

Very comfortable 2-bedroom, no-step home in Sidney. Heatilator fireplace in living room. Utility room off kitchen. 50x120 lot with 20x20 garage. Owner's transferred. MLS. $44,500.

BRENTWOOD BAY

Extremely spotless and comfortable family home. Only 3 years old and better than new. 3 bedrooms on main, en suite plumbing, feature wall in living and dining room, dishwasher, kitchen. Downstairs is a 2-pce. bath, utility room, rec. room, playroom and workshop. Attractively landscaped lot set among the trees. MLS. $74,900.

SIDNEY

Located on a quiet cul de sac this 3-bedroom, full basement home is ideal for the growing family. Fenced rear yard with park in rear. Garden shed. Hardwood floors throughout. Fireplace in living room. Basement ready for development. MLS. Asking $57,900.

JOHN BRUCE, Bus. 656-3928
Res. 656-2023 or 656-6151
Sidney Realty Ltd.

Lorenzen REALTY LTD.
50 Bastion Sq. Bus. 383-4151

4.5 Acres Mill Bay 2-Bedrm. Home

Like new and truly delightful, there's a 20x15 living rm with cedar panelling, aztec fireplace and wall-to-wall carpet. Spacious and pretty kitchen has counter bar and roomy eating area. A roomy attractive bathrm, separate utility rm. Super insulated, electric heat and many custom installed extras. Though only two bedrms this 960 sq. ft. house is a natural to grow with your family. A well wired and insulated workshop close to the house. A good well, good growing soil and approx. 3 acres left in parklike woodlands. Its a wide frontage on a quiet road. Price $65,000.

GRAY LORENZEN 652-1038
BETTY SHEPHERD 386-7102

SHAWNIGAN LAKE

2 cleared secluded acres near the Village with 2100 square feet home, all on one floor. Large living and dining room with eight double glazed picture windows and double glazed sliding door. Fireplace with glass enclosure. Separate wing with spacious master bedroom, 4 piece bath, sauna, sewing room or small den, laundry room and sundeck. Another wing contains 3 large bedrooms, a 4 piece bath and storage room. Half basement with enough cold storage room. Double carport. Located on quiet side road. Mountain View. Pasture, garden, barn, chicken coop, hay storage, 2 goats and chickens may be included in the sale. $93,000. Phone owner, 112-743-2607.

COUNTRY LIFE

What a great spot. Get away from it all yet still close to town. One acre in Ardmore area. House well back from road. Large trees fenced garden area. Immaculate home. 2 BR with 1 more down plus den. Views of Mt. Baker. Only $78,000.
477-1841 JACK GRANT 477-8172
BLOCK BROS. REALTY LTD.

MINI FARM

of 5.42 acres of timber, pasture, vegetables, roses, lawn and more! Plus a one-level 2 yr old, easy-care home of over 1200 sq. ft. not to mention the outbuildings and reservoirs. Compare this at $99,000 and make an offer.
656-5584 SHERRY KAYRA 479-7293
656-5584 TED PHILLIPS 656-5337
BLOCK BROS. REALTY LTD.

2140 WEILER AVE. BRIGHT comfortable South Sidney bungalow, 2 bedrooms, 1½ bathrooms, sunroom, attached garage, treed area. $53,900. MLS. Jim Jones 656-4597 Capital Region Agencies, 656-3951.

9586 CHRISTINE PL. SPARKLING South Sidney split level, 3 bedrooms, family room and studio, full bathroom, two ½'s, cul-de-sac, $53,900. MLS. Jack Fetherston 652-2269, Capital Region Agencies 656-3951.

SOOKE DUPLEX
All separate, 2 bedrooms, 1,000 ft. each side. Less than a year old, one-half rented. Good location. Lot 100x172. Easy financing arranged. $65,000. Phone 642-5655.

SAANICH PENINSULA PROPERTIES
For all real estate requirements
2354 Beacon Ave., Sidney, 656-4000

BY OWNER — 3.8 VIEW ACRES. Metchosin. Beautiful home, 2700 sq. ft. Full details phone 478-2356.

GORDON HULME LTD.
SIDNEY-SAANICH PENINSULA
656-1154 2444 Beacon Ave.

256 WATERFRONT PROPERTIES

A WHOLE ISLAND

CAN BE YOURS! This rare listing offers you a 7.1 acre timbered island on the W. coast of Van. Island. Includes a fully furnished 2-bdrm home, workshed, wharf, boathouse, good water, and much more. Vendors are willing to look at any offer. Listed at $60,000.
656-5584 SHERRY KAYRA 479-7293
BLOCK BROS. REALTY LTD.

WATERFRONT LOT

Large lot, many trees, gently sloping, southern exposure, seclusion, nice area, 10 Min. from town. MLS 20203. For further information call:
386-7521 TOVE BARLOW 477-9859
BOORMAN INVESTMENT CO., LTD.
1111 Government St.

DEEP COVE

Waterfront lot. Hard to find a seafront lot, in this picturesque area of N. Saanich, 65' on Meldram, sides 161 and 210. Old house of little value on property. Has water connection. Asking $55,900. Try an offer. MLS.
477-1841 AL BULL 477-2149
BLOCK BROS. REALTY LTD.

SHAWNIGAN LAKE

50 ft. of superior waterfront, Southern exposure. With ½ acre of beautifully treed land. Construction of year round home has started. Cement basement, septic tank tile field and waterline are in. Homesite surrounded by trees on all sides. Very private and secluded. $43,900. Phone owner. 743-2607.

VIEW ROYAL PRIVACY

On Knollwood treed lot, spring flowers, on harbour, setting for building a special home. Just under acre. Phone owner Vancouver 224-5340, evening 224-0803.

256 WATERFRONT PROPERTIES

BROWN BROS. on LANSHARD
"People Helping People"

OPEN HOUSE South Oak Bay 2011 Crescent Rd. Tues., Wed. 1:00 to 5:00

The unique interior of this charming 3-bedroom home with beamed ceilings should not be missed. Superb master bedroom. Relax and watch sunsets, birds and ships — an ever changing scene. On a secluded cove with beach. Valuable 132' frontage, $139,000.
GEOFF SINGLETON 592-1429
or 385-8771 1(anytime)

OPEN HOUSE SHAWNIGAN $47,900 REDUCED

Brand new, 1056 square feet, 3 bedrooms. Full basement. ¼ acre lot. In the Village. MUST SELL. Go to our office in the Shawnigan Village and follow our signs. It's easy. Mr. John Ettema in attendance. 743-2607 (Res.) or 743-5311 (Bus). Collect. Shawnigan Realty. See you Saturday. 1-4 p.m.

A PLEASANT DRIVE

through this naturally treed .86 acre brings you to this lovely 7 yr. old home of 2 fully devel. levels of 1,468 sq. ft. each. This home is full of quality (in construction) and quantity (in spaciousness), and makes the most out of the fantastic out over the ocean.
656-5584 SHERRY KAYRA 479-7293
BLOCK BROS. REALTY LTD.

ARKSVILLE-QUALICUM HALF acre beach front lot with 100' ontage, underground service, on ewer at Columbia Beach, private. 78-9822.

FANTASTIC VIEW, ¾ ACRE, East Point, Saturna, asking $18,000 or trade. 382-3367.

BRENTWOOD BAY 75'x180', wharf, barbeque, mooring, all services. 592-4410.

258 CONDOMINIUMS and TOWNHOUSES

Moody & Mason REALTY LTD.

BUY A "NEST" AND FLY AWAY TO HAWAII

The Nest
265 Ontario St.
OPEN DAILY 2-4

Enjoy a visit to our three-bedroom display home. Washroom on main, full bath up. Broadloomed throughout, includes fridge and stove. Good storage and underground parking. Three different floor plans. Prices start at $49,500 to $55,900. Financing can be arranged with as little as $2,500 down. BONUS: buy before Nov. 15th and enjoy two weeks in Hawaii (includes air fare for two). ALTERNATIVE BONUS: pays all legal fees and 1st month mortgage payment!
386-7771 PETER MASON 477-9318

FARMER
Investments & Realty Ltd.
825 Bay Street 382-2134

CHATEAUNEUF

The location is nearly perfect — in the beautiful Rockland area — and close to downtown shopping. All homes are 2 bedrooms, 2 baths. Amenities include saunas, swirlpool, hobby room, well-lit underground parking.

Open for Viewing
Mon.-Sat., 1-6 p.m.
1149 ROCKLAND AVENUE
388-9989

SSC
SWINERTON STEWART CLARK LTD. in merger with JOHNSTON & CO. LTD.
1318 BLANSHARD 385-2481

SCENIC LOCATION Rockland

Top floor, 2 BR condominium, spotless condition, having open park-like view. Full bath and ½ (en suite). Large Master BR. Bright roomy kitchen includes eating area and appliances. Spacious living room and dining room. At $54,000 perfect for those desiring quality and quietness. Exclusive. Call anytime:

LYLE WICKS
477-5151 or 385-2481

103 - 1145 Hilda St. 2 Bedrooms

By Owner — 2-bedroom ground floor unity in Fairfield, $41,500. To view at your convenience please call BOB CARTER at 385-2481.

DON'T UNDERESTIMATE ESQUIMALT
See what we have to offer at
JOFFRE MANOR
1121 ESQUIMALT RD.

20 CONDOMINIUM SUITES

$29,900 to $45,900
One, two and three bedrooms in attractive new building. Adult oriented. Trade your house and have spare money.
OPEN TO VIEW with CLARE BROCK. Mon. thru Sat. 1:30-8:30. Phone 382-1832 or 598-3321.
Jack Mears Oak Bay Realty Ltd.

"AN OFFER I CAN'T REFUSE"

has been made that necessitates the sale of my comfy, 1 bdrm. (plus loft) condo in Royal Woods. It's hard to give up my fridge, stove, D.W., post and beam etc., not to mention all the extra goodies involved (pool, sauna, etc.) Make me another offer "I can't refuse" on $42,500.
656-5584 SHERRY KAYRA 479-7293
BLOCK BROS. REALTY LTD.

MUST BE SOLD $35,900.00

Owner has moved and must sell. Immaculate 2-bedroom adult oriented top floor suite in well managed condominium. No rentals in building and no pets allowed. To view please call:
386-7521 DEL HOEGI 383-0516
BOORMAN INVESTMENT CO., LTD.
1111 Government St.

BIG SOFA!

Or other large pieces. Well you stand a better chance of getting them into this 22x14½ foot LR in this 1141 sq. ft., 2 BR condominium at 625 Admirals Rd. Large master BR has a walk-in closet. Monthly maint. $28. Asking $37,500.

RON KERFOOT
477-1841 652-2594
BLOCK BROS. REALTY LTD.

FOR SALE OR RENT TWO BEDroom condominium, $275 per month, includes fridge, stove, and washer-spin-dryer. Children welcome, no pets, 6 months. To buy $29,900, large assumable first mortgage. Vendor will consider carrying seconds or rent to own. Also, possibly two or three bedroom house for rent November 1st. 384-3684.

SPENCER CASTLE, PHASE I, for sale by owner, $69,900. 383-1290.

258 CONDOMINIUMS and TOWNHOUSES

REALSPAN PROPERTIES LTD.
1031 VANCOUVER ST. 388-6454

"HOME BUYERS WIN"

The owners of EVERGREEN HILL have thrown away their price list and will give serious consideration to any offer on these 2-bedroom, 2-bathroom quality homes.
As well as considering any offer they are prepared to give a three-year interest-free $5,000 second mortgage. They have instructed us to write up any offer regardless of down payment or price and to do everything possible to enable purchasers to take advantage of this great saving in home purchasing.

1188 YATES ST.
WED. - FRI.
4 p.m. - 9 p.m.
SAT. 1 p.m. - 5 p.m.
388-6454

THE AFFORDABLE TOWNHOMES HARBOUR PARK

CORNER OF MONTREAL AND NIAGARA STREETS

3 Bedrooms From $1,250 Down
with B.C. Gov't Grant
PRICED FROM $44,900
QUALIFIES FOR A.H.O.P. FINANCING

—adjacent to public tennis courts
—and major park
—public school within 2 blocks
—1 short block to waterfront

OPEN HOUSE
12 noon to 6 p.m. daily

FOR FURTHER INFORMATION PLEASE CALL GERRY LLOYD
BLOCK BROS. 477-1841
RES. 479-4105

DAON

ROBERTS INVESTMENTS & MANAGEMENT LTD.
702-1175 DOUGLAS 388-6691

FERNHILL PLACE

Esquimalt Area
20 STRATA HOMES
$39,000 to $48,900
Penthouse with Fireplace $47,900
OPEN DAILY 1 TO 6
614 FERNHILL PLACE

ESQUIMALT

Children Welcome
$31,900

An excellent opportunity for a young family to purchase a home. 3 bedrooms, 4-pce. bathroom, living room and dining room have wall-to-wall carpet. This home is in immaculate condition.

JOE MANTON 382-5211

A. E. LePAGE
WESTERN LTD. REALTOR

GROUND FLOOR SUITE $31,000

848 ESQUIMALT ROAD
—Convenient ground floor suite in very pleasant building.
—Immediate possession on accommodation you can afford.
—Appliances included, underground parking, billiard room, sauna, hospitality room, electric heating.
—One block to shopping and bus.
—Compare this unit to others and see for yourself.
—Call today for an appointment.

JEFF POLLITT
386-6231 478-9886

BUY NOW

3 BEDROOM TOWNHOUSE
1262 RYAN ST.
(off Mt. Stephen Ave)
PRICE REDUCED
$5,600

City centre seclusion, large private patio. 3 bdrms or 2 bdrms and den — wood burning fireplace. Fully equipped kitchen and laundry. Brand new — only 4 homes. MLS
Price now $49,900
OPEN TO VIEW 1:30-4:30
MON-SAT
Whyte & Gower
Oak Bay Properties Ltd.,
2227 Oak Bay Avenue
Special Appointments
592-2407
OPEN SUNDAY BY BUILDER
1:30-4:30

ADVANCE NOTICE

VICTORIA'S NEWEST A.H.O.P. CONDOMINIUM JUST BEING COMPLETED FAIRFIELD LOCATION
$45,000 AND UNDER
DELUXE 2 BEDROOM
UP TO 95% FINANCING
INTEREST REDUCTION LOANS DOWN TO 8%
FOR DETAILS CALL

TED BOWDEN REALTY 383-5524
WEEKEND— 477-7750

ORCHARD HOUSE
Studio from $25,000
1-Bedroom from $29,000
2-Bedroom from $50,000
Open 2-9 Daily
Saturday 1-5
Sunday 1-6
647 Michigan St.
382-6231 382-8232

URGENT SALE

Make an offer on asking price of $29,500. Large assumable first mortgage, 1-bedroom soundproof condominium. Lovely sunny 4th floor, appliances, drapes, wall to wall. Call owner 592-6636.

BEAUTIFUL NEW 3 BEDROOM townhouse, one of five. Choice central location, wall-to-wall carpeting, appliances. 1018 Falmouth Rd., 383-7386.

258 CONDOMINIUMS and TOWNHOUSES

JACK MEARS OAK BAY REALTY LTD.
"The Professional People"
2194 OAK BAY 598-3321
3618 SHELBOURNE 598-3344

OPEN HOUSE
1:30-4:30
MON.-SAT.
1019 McCLURE
Quiet, exclusive building of only 13 suites. Each suite all fully colour co-ordinated. All with fireplaces. All corner suites. All plumbed for washer and dryers. Dishwasher and garbaurators included. Easy walking distance to downtown. Cathedral, parks etc. Prices from $47,500 For a private showing call: 598-3321 or 598-3344.

SOMETHING SPECIAL
545 RITHET STREET
OPEN HOUSE
1:30-4:30
MON.-SAT.
Just 5 Suites left in this particularly delightful and exceptionally well constructed building just a few steps from the fabulous Dallas Road waterfront and the walks off Beacon Hill Park. Outstanding entrance lobby beautifully panelled. Sauna and swirlpool. Recreation lounge. Each suite complete with stove, fridge, dishwasher, and its own washer and dryer. Two with fireplaces. Priced from $47,000 to $49,500 only. Outstanding value. For a private showing call: 598-3344 - 598-3321.

SOUTH OAK BAY BEACH DRIVE
We have an extra large one bedroom apt very close to the water. The rooms are unusually large — maintenance including taxes are $41.00. All this for the full asking price of $40,000 for information please contact. BILL MOHR 598-6716, Office 598-3321, HAROLD WHILEY 592-2798.

UNIVERSITY-$33,500
We have a one bedroom apt with all the conveniences expected in a modern up to date building — very close to the university vacant immediate possession, suitable for student or faculty. Bring in your offers. MLS 19059. Call: BILL MOHR 598-6716 OFFICE 598-3321, HAROLD WHILEY 592-2798.

$32,900
UNIVERSITY VIEW
Compare price and location. University oriented or business persons will appreciate the stimulating atmosphere and thoughtful planning of University Park Terrace. Good looking one bedroom apartment with balcony. Vacant MLS 20635. LYNETTE DELAHUNT 598-3321.

ONE BEDROOM CONDOMINIUM
—1 bedroom Savoy $36,900
—1 bedroom 1019 McClure $47,500
—1 bedroom Arran House $42,500
Ask the gal who lives in one. 2 bedroom also available. To view call: MARJ NAPPER at 598-3344.

KNOWLES REALTY LTD.

"THE HILLSHIRE"

1525 HILLSIDE AVE.

NEW AND REFRESHINGLY DIFFERENT

Strata title homes by Reeon Pinch. MODESTLY priced condominium units from $29,900 to $42,000. Several floor plans to choose from. Other features include: coloured appliances, 2 controlled entrances, elevator, games room, hobby room. Superb location across from the Hillside Plaza where 40 stores are available for your shopping convenience. Open for viewing:

MON. TO SATURDAY
10:00 to 6:00 p.m.

384-8101

For Sunday viewing phone any of these numbers: 595-3022, 595-4094, 592-6372, 556-5235, 385-9921.

Green Acres

3½ Percent
Exclusive Residential

HENDERSON REALTY LTD.
385-9741 (anytime)

UNIVERSITY PARK TERRACE

Quality, one bdrm suite within easy walk of university. All amenities for recreation and entertaining available in the building. Listed at $32,500 with payments of $350 to a $5,000 down payment $370 with $2,500 down and B.C. second. See it today!
Humphrey Goldby 592-6730

WHY DO PEOPLE BUY CONDOMINIUMS?

Pride of ownership, convenience, investment.
Are just three of the reasons I would like to show you this delightful one bedroom suite. Sauna, heated pool, hydro pool, workroom, games room. Quiet area. Located off Shelbourne street at 1680 Poplar.
Asking $34,000
To view please call
GORDON TEWS
388-6454 477-2732

REALSPAN PROPERTIES LTD.

BEAT THIS

Underpriced for quick sale is this 3-br. 2 bthrm. university area townhouse. Featuring large living room, plus den with fireplace, separate dining area, 5 appliances, drapes, private back yard, covered parking and immediate occupancy. Price is only $53,000 and OPEN TO OFFERS. BRIAN RIPLEY
598-5643. Lansdowne Properties
592-2431.

102-1035 McCLURE ST.
$31,500
Pleasant 1 bedroom ground floor condominium. South East corner. Low monthly assessment and taxes. 385-5690.

NEAR INNER HARBOUR. SIXTH floor deluxe 1-bedroom, all amenities. $43,000, $235 P.I.T., or $45,000 with terms at 10%. Owner, 382-3367.

258 CONDOMINIUMS and TOWNHOUSES

WESTPORT
In Bay Cordova
1020 Esquimalt Rd.
NOW OPEN

—30 luxury condominium homes.
—2 bedrooms and 1-bedroom and den.
—9 with wood-burning fireplaces.
—superbly designed kitchens with complete appliances, double sinks, moulded countertops and much, much more.
—weatherproof underground parking.
—one year builders warranty
—choice views overlooking the inner harbour, Olympic Mountains to the Sooke Hills.
—Priced from only $33,900 to $58,000.

OPEN DAILY
1:30-4:30 — 6:30-8:30
Saturdays, 1:30-4:30
Or for private viewing contact
386-6796 RICK KINNIS 477-9394
386-6796 ARNOLD MARR 477-6233

Commodore
141 BUSHBY
OPEN HOUSE
Mon.-Fri., 1:30-4:30 and 7-8:30.
Sat., 1:30-4:30

Live within sight and sound of the sea. A different design for people with style in mind.

The Commodore provides everything for comfortable easy living:
—2 bedrooms.
—2 bathrooms.
—glassed-in balconies
—fireplaces.
—five Moffat appliances.
—only steps to downtown bus service
—located on a quiet residential street
—Priced from $54,900 to $64,900.
For further information call:
JOHN BUNYAN 383-7777

WESTMONT REALTY LTD.
920 HILLSIDE
386-6796

Victoria Realty LTD
386-3585

Admirals Harbour View Townhouses

933 ADMIRALS ROAD, ESQUIMALT
(Parklands Area)
PHASE ONE COMPRISES 20 TOWNHOUSES
5 YEAR WARRANTY

Open to View
SAT., 12 NOON - 6 P.M.
WEEKDAYS
2 - 4 and 7 - 9

PRICE RANGE:
$53,500-$59,500 on the 20 units available to date.
—Two and three bedrooms.
—Over 4½ acres treed parkland.
—Fireplaces.
—Carports.
—Basements in many.
—Rustic Cedar and Stucco exterior.
—Screened patios.
—Landscaped.
Quality construction throughout. CAREFREE LIVING in a superb ESQUIMALT location, 386-3585.

**WHITTOME'S

265 HOUSES WANTED TO BUY

Castle Properties Ltd.

If your property is for sale and suits any of the following parties, please call:

URGENT

Semi-retired couple require two or three-bedroom home with few steps any area. Up to $70,000. Cash. Ben Greig 598-3105 or 386-6164.

CASH

Investor will pay cash for homes in need of repair for rental. Up to $40,000. Bob Kohlruss, 658-8360 or 386-6164.

I HAVE

A semi-retired couple looking for a 2 bedroom home in any quiet area of Gorge up to $48,000 CASH. If you can help, call Tom Raig at 386-6164 or 385-1606.

ANOTHER SERVICE OF CASTLE PROPERTIES LTD.

TWO SCHOOL TEACHERS

Require "Small" two or three-bedroom home not more than $49,000. Must be nice residential or rural area. Urgent. Cash to you. Ben Greig 386-6164 or 598-3105.

WANTED

FAIRFIELD. Older 3-bdrm. with fireplace, up to $65,000.
OAK BAY. Older 3-bdrm. with basement, up to $74,000.
WEST SAANICH or GORGE. 2 or 3-bdrm. with large lot, up to $76,000.
If you're thinking of selling in any of these areas please call Gerry Finnigan 383-4739 or 386-6164 (24 hrs.), Castle Properties.

MUST BE FAIRFIELD OR JAMES BAY

I have just sold my last listing in James Bay and am left with numerous people looking to relocate in these areas. Enquiries have been from 2 up to 4 bedrooms in the $45,000 to $55,000 range. If you are considering selling, please give me a call. Chris Greig, 386-6164 or 478-5953.

NEEDS GORGE OR MARIGOLD AREA

Langford couple want to relocate closer to town. They require 2 bedrooms plus a full height basement. Max. price $55,000. Call Chris Greig, 386-6164 or 478-5953.

URGENT

Business couple require 2 or 3-bedroom home with large garage or space to erect same. Prefer some nice residential area in town or reasonably close in. Up to $60,000. Ben Greig, 598-3105 or 386-6164.

WE WILL BUY FOR CASH

If your home is suitable for rental and will show a return call the sales supervisor for a quick decision.
Wall and Redekop Realty
386-2911 or 386-2912

DO YOU NEED TO SELL YOUR home in a hurry? Will pay immediate cash for older homes. Phone 652-1562.

WANTED SUMMER COTTAGE, Lake Cowichan or vicinity, phone 386-7170 after 3 p.m.

271 LOTS FOR SALE

Century 21 REAL ESTATE
J. D. BOSDET LTD.
120 - 727 JOHNSON 386-3128

BLDG. LOT SHAWNIGAN LAKE

½ acre, $18,900. Call
Joe Blodgett 656-5653 — Ed Taillefer 478-5447

HAVE LOTS WILL BUILD

to your specifications. If you want to live at Gordon Head and cannot find the house you like, bring your ideas or plans to us and let us put a package together. Another service offered by
MR. GREENE 385-0795
PEMBERTON, HOLMES LTD.
1000 Gov't St. 384-8124

Wanted

Duplex Lots — City, Saanich, Peninsula, Esquimalt, Colwood, Langford.

Barry Bowes

388-6424 (Res. 383-1540)
BAYSHORE REALTY LTD.
4006 FORT ST.

BROADMEAD

An excellent investment, with assumable mortgage, secusion with extensive seaview. Lot facing to Mt. Baker. Well elevated in quiet cul-de-sac, many mature trees. 944 Deerwood, turn left off Ambewood, Broadmead, plans included. Asking price down for quick settlement. 477-9857.

$15,000

Quarter acre lot in Shawnigan Beach Estates, lot is lightly treed, has gentle southern slope down to paved cul-de-sac. Water is available, recreation facilities are only minutes away.
386-3231 D. R. NELSON 478-1847
BLOCK BROS. REALTY LTD.

BUILDERS!

2 legal lots in Sidney, now occupied by one 2 bdrm older house. Good investment for holding or building, priced at just $55,000.
6 5 6 - 5 5 8 4 S H E R R Y
656-5584 SHERRY KAYRA 479-7293
BLOCK BROS. REALTY LTD.

SUB-DIVIDABLE

5 acres bordering Dean Park Estates! Beautiful gently sloping land overlooking the Straits and Gulf Island. For more info call:
656-5584 SHERRY KAYRA 479-7293
BLOCK BROS. REALTY LTD.

½ Acre Treed Lot

Highland Area. Drilled well, gravelled drive, $26,000. F.P.
LLOPD ELLIS 658-8222 or
Island Homes Ltd. 386-7545

BRENTWOOD BAY

Just two blocks from Brentwood Bay. Large lot 90x130. Zoned for single or duplex. Asking $18,000.
477-1841 AL BULL 477-2149
BLOCK BROS. REALTY LTD.

SHAWNIGAN LAKE

One Rec. lot left, 1 blk. to lake. 68'x125', level with trees. Any D.P. or trades. Westgate Rlty. 388-9941, J. Ranson, 479-5910.

SOUTH OAK BAY

56x160 fully serviced sea view, 2 parks and beach access within half block. $26,900. 3162 Quimper, 592-3484.

FOR ONLY $34,000 YOU CAN buy 4.52 acres of B.C. in the Cobble Hill area. Well treed corner lot. 383-9091.

UNIVERSITY TEAKWOOD Drive, large 62x157' lot, 9,800 sq. ft., $5,000 down, $33,500. Owner, 592-4491.

EASY-CARE SEA-VIEW LOT IN very good area of Gordon Head. 592-7285 after 5 p.m.

PARKSVILLE, 2 BUILDING lots, fully serviced, $14,500 each, phone 477-3567.

31,000 SUNNY LOCATION NEW subdivision near Torquay Elementary. 477-9187.

FOR SALE BY OWNER, TWO lots, side by side, University area, $29,500 each. 658-8303.

SPACIOUS GORDON HEAD LOT, ready for your new home. All reasonable offers considered. 477-3910.

ESQUIMALT

Duplex lot, water view, nice area, 8,200 sq. ft., $42,000. 383-6505.

10,000 SQ. FT. PANHANDLE, fully serviced Glanford-Carey area $22,000. 479-5243.

271 LOTS FOR SALE

Park Pacific

DON'T JUST BUY A LOT!
INVEST IN YOUR FUTURE AT
DEAN PARK ESTATES

CONSIDER THESE FEATURES
—PANORAMIC SEA VIEWS
—LARGE ½ ACRE PLUS SITES (15,000 SQ. FT. MINIMUM)
—FULL UNDERGROUND SERVICING
—WITHIN WALKINF DISTANCE OF A NEW REC-CENTRE (UNDER CONSTRUCTION)
—PRICED FROM $30,000

ENTER OFF EAST SAANICH RD. BETWEEN McTAVISH AND DEAN PARK RDS.

SALESMAN ON DUTY 11-5 P.M. EXCEPT SUNDAY

For further information call:
MURRAY LAWSON 479-8813
DEAN PARK
SALES OFFICE 656-7041
J. B. YOUNG 598-1818
or
PARK PACIFIC
INVESTMENTS 383-4124

Broadmead

is pleased to announce that a limited number of 1-3 acre homesites have recently become available for sale. If you are looking for more than just a building lot, and want to experience living in a totally planned and architecturally controlled residential community with a unique natural environment, come and see us at Broadmead.

$33,750 to $37,750

For further details, call in at our office-display home located at 950 Royal Oak Drive, or call 658-8323.

REALSPAN PROPERTIES LTD.
1031 VANCOUVER ST. 388-6454

GORDON HEAD $30,000

This is a single lot in an area of fine homes. The lot size is 66x120, all services are immediately available, for viewing call:
JOHN F. COLWELL
388-6454 592-9828

Ready For Development

FOUR LOTS
—Semi-secluded, bordering park and trout stream.
—City water, perc tested.
—Paved road, services in.
—Ready to build on.
—Elevation plans and prospectus with L.B.
Prices: $28,000 to $30,000 MLS
Kelly Dickson 477-1683

Norm Ross ASSOCIATES LTD.
440-1070 Douglas 382-6151

P.R.B
P. R. BROWN AND SONS LTD.
"The People To See"

ARDMORE

Two flat 0.92 acre lots. Passed perc. test. Located Inverness and Ardmore Drive. Estate sale.
J. EVANS or D. WAGNER
385-3435

"PRESTIGE" BEAUTIFULLY TREED 10,000 S.F. ¼ ACRE LOTS

Montford and Tiedemann off Ferndale.
All underground services.
Hurry — only a few left.
Another quality development of I-S-L-A-N-D ENTERPRISES LTD.
382-7251 or
Contact CANADA TRUST LTD.
GODFREY WALLS
Bus. 595-5171 Home 656-4891

BUY YOUR LOTS NOW AND

build your dream home in this exclusive Dawnview Subdivision! Still a number of lots to choose from — some nicely treed. Westmont Realty can assist you in design. For further information call:
ARNOLD MARR 477-6233
WESTMONT REALTY LTD.
920 Hillside
386-6796

ON TOP OF THE WORLD

2 Acres, fantastic views, close in, ideal building site, driveway is already in. Priced for quick, sale at $38,500. MLS. For details call Gerry Finnigan, 383-4739 or 386-6164, Castle Properties Ltd.

ARDMORE

Enjoy Mother Nature's best on this beautiful wooded 1.13 acres in a prestige area of North Saanich. A gentle slope dotted with arbutus and stately pines now available for $35,000.
656-5584 SHERRY KAYRA 479-7293
BLOCK BROS. REALTY LTD.

GORDON HEAD

Fully serviced, 6 to 9000 sq. ft. lots. A stones throw from UVic. Ready to build now. Lets build your dream home. Plans available. Tell us about yours. Call Ken McCandless, Kasapi Const. 386-6191, 478-4606.

BRENTWOOD

Just a few lots left in this very desirable area with underground services, curbs and gutters.
BOB PAUL 478-5561 478-2477
BLOCK BROS. REALTY LTD.

BRENTWOOD BUILDING LOTS

2 adjoining country view lots, fully serviced, close to schools, shops and good neighborhood, quiet location in cul-de-sac, easy build, reduced to $28,900. Call 595-6319.

BUILDERS!!!

Just a few lots left — Choice Gordon Head location of Tyndall near Ash, 6,000-7,000 sq. ft. lots. All servicing completed. Call 658-1112 or 598-4371 anytime.

BUILDERS

Here is a large level lot with valley views and on sewer for $25,000. Considerable landscaping in. BUD HUDSON 479-3849, 385-9741 or car phone YR9-7956.

OCEAN VIEW LOT IN QUIET district of Brentwood Bay on city sewer and water. Near schools. Private sale. $24,900. Phone Bryan at 478-8305.

GORDON HEAD VIEW LOTS IN ideal location. Trees, close to schools, recreation bus. Sunday thru Thursday 477-5015 or 477-4191.

273 PROPERTY FOR SALE

SHAWNIGAN LAKE

2.11 acres in the Village. A lot with extra ordinary residential qualities for house or mobile home. Offers. Lake View possibilities also. $22,000. Terms. Phone owner, 743-2607.

273 PROPERTY FOR SALE

ICE SHOW TICKET WINNER: Edna Arnold, Apt. 301, 1023 Esquimalt Rd.

274 PROPERTY WANTED

WANTED
SUBDIVISION DEVELOPMENT PROPERTIES

IMMEDIATE CASH OFFERS AVAILABLE

ANY SIZE ACREAGE CONSIDERED IN GREATER VICTORIA AREA

CALL
GARY MEYER
385-6211
ENGINEERED HOMES LIMITED

HAVE SERIOUS CLIENTS FOR duplex-zoned lot in either James Bay or Oak Bay. If you can accommodate, please call: HANNE PRIMGAARD 598-3221 or 598-5812
JACK MEARS
OAK BAY REALTY LTD.

URGENT

Wanted, building lots or acreage for local builder. What have you?
DEAN ELLIOTT or
PHIL SIMPSON
383-7339 386-7521 595-1863
BOORMAN INVESTMENT CO. LTD.
1111 Government St.

APT. SITE

Builder requires 10,000 to 100,000 sq. ft., even more for immediate development. Phone now, Kasapi Construction, 386-6191.

280 ACREAGE FOR SALE AND WANTED

LAND LAND

A mountain empire comprised of four hilltops and valleys with magnificent view of he San Juan Islands, Mount Baker, the Olympics, the Strait of Juan de Fuca and sunsets over Cape Flattery. Probably the finest views in the Victoria region. Adiacent to 1,000-acre park with lakes nearby and miles of trail riding leading from this property. Beautifully forested with numerous attractive moss covered benches. Near Sooke-Metchosin, 12 air miles west of Empress Hotel. Rough forest access road built into middle of property makes this an ideal recreational property or ultimate building site for price of two or three ordinary city lots. Ideal for co-op or group who value the outdoors. Private sale, 150 acres, $150,000. Terms. 385-7531.

BROWN BROS. on BLANSHARD
"People Helping People"

PROSPECT LAKE
18.5 Acres-$59,900
20 Acres-$85,000

38.5 Acres combined had tentative approval for subdividing into 4 parcels. Not in land freeze. A naturalist's paradise among the big trees. A prime investment in a choice area within 8 mile circle.
GEOFF SINGLETON
592-1429 or 385-8771 (anytime)

FANTASTIC

—5 acre properties in Saanich
—great potential
—minutes drive from City
—Build your dream home now and wait
—When this fast expanding area demands a change from 5 acre minimum to smaller lot sizes. What an investment!
—Nice choice from $56,000-$73,000
Coastland Estates, 479-2150 or 479-9486

KIOWA ROAD SUBDIVISION

10 lots approx. 5 acres each, near the Dominion Observatory. View of the valley and surrounding hills. This is a brand new subdivision within 15 minutes of downtown Victoria. Priced from $50,000. Courtesy to all realtors.
386-3231 D. R. NELSON 478-1847
WILF WEICKER 598-1649
BLOCK BROS. REALTY LTD.

$15,500 to $17,000

2-Acre parcels in a company. 27 miles from Downtown Victoria, 1 mile from Shawnigan Lake. 4 fine parcels left. It is hoped to develop a Christian Life-style in this community. Prices range from $15,500 to $17,000 per parcel. Please dial Cliff Stretch, 479-1667 or 592-3969.
J. H. Whittome & Co. Ltd.
Royal Oak Branch

HIGHLANDS—ACREAGE

1. 24 acres off Corry Road—$24,000
2. 5 acres Munns Road—$49,000
Further information:
386-3231 WILF WEICKER 598-1649
BLOCK BROS. REALTY LTD.

ACREAGE CLOSE IN

6.5 acres in Colwood, good development land, frontage on highway offered for sale at $39,400. For further information call:
477-1841 R. BOURDIN 642-4150
BLOCK BROS. REALTY LTD.

2 acres partially cleared and fenced, good well. $24,500. 642-5381.

285 UP-ISLAND PROPERTIES

Vancouver Island ½ ACRE LOTS $139 Down — $139 Monthly PRICE $13,900

Treed lots, paved roads, hydro and water and located just north of Qualicum Beach and about 1 mile from the ocean. Choice fishing area, clams and oysters. Buy for investment or future retirement. Invest just $139 monthly in land and watch the value go up each year. For brochures and information phone or write Peter Kloosterboer personally at Nanaimo Realty Co. Ltd., Box 518, Nanaimo, B.C. at 754-2311 or eves. Collect 758-7771.

VANCOUVER ISLAND ½-ACRE LOTS
$139 DOWN — $139 MONTHLY PRICE $13,900

Treed lots, paved roads, hydro and water and located just north of Qualicum Beach and about 1 mile from the ocean. Choice fishing area, clams and oysters. Buy for investment and future retirement. Invest just $139 monthly in land and watch the value go up each year. For brochures and information phone or write Peter Kloosterboer personally at Nanaimo Realty Co. Ltd., Box 518, Nanaimo, B.C. at 754-2311 or eves. collect, 758-7771.

VANCOUVER ISLAND ½ ACRE LOTS

FOR AS LOW AS $149 DOWN AND $149 MONTHLY. Beautifully treed on gentle slope just 25 miles north of Qualicum Beach — in area well known for its excellent boating, fishing, oysters, etc. Over 2,000 ft. of natural ocean-front park adiacent for your enjoyment — paved roads, village water system, island bus service — excellent terms available with discounts for all cash. For information contact Dave McLaughlin, personally, at Nanaimo Realty Co. Ltd., Box 518, Nanaimo, B.C. at 754-2311 or eves. 753-5837.

BY OWNER

Duncan. Three-bedroom home, two on main floor, third bedroom and family room in full basement. Large kitchen with loads of cupboard space. Large landscaped lot with concrete driveway on quiet street close to schools and shopping. Clear title. $45,500. To view phone 748-8216.

5 ACRES

Approx. 8 miles from Duncan. Not rock. Asking $29,900. Quickly call Irene Dalziel 477-6280 or 386-6164, Castle Properties Ltd.

LOG HOME

Brand new two bedrooms. Franklin Fireplace. Well insulated, unfinished basement, heavy wiring, drilled well. Located South Wellington. Full price: $21,000. Phone 246-2702, Chemainus.

EAGLE REALTY LTD.
Box 1050, Parksville, B.C.
Telephone 248-6191

1.94 ACRES — DUNCAN AREA. Water, treed, close to schools. $27,000. 746-7918.

285 UP-ISLAND PROPERTIES

malahat realty ltd.
P.O. Box 40
Mill Bay, B.C.
743-5525

MALAHAT AREA

1973 Moduline double wide mobile home, in mint condition with added porches and sundeck situated on 80'x120' landscaped pad in a scenic and well run park about 20 minutes from downtown Victoria and within walking distance of pretty lake and unspoiled country. Price of $25,500, includes appliances.

13 acres of peace and quietness only 20 minutes from downtown, this attractive property has a small, older homestead.

COBBLE HILL AREA

A worthwhile investment, 11 plus acres small holding complete with older 3 bedroom, 2 bathrooom home, barn and other outbuildings is in a subdividable R2 zone. Property has a good water supply, in on Hydro and has a total of approx. 1150 feet of frontage on two roads.

MILL BAY AREA

A small two-bedroom home plus large workshop and one acre of land on corner lot at intersection of Trans-Canada Highway.

A cozy tastefully modernized home on ½ acre of sloping land in the heart of Mill Bay. This little gem is neat as a pin and has frontage on two roads.

For further details and to view any of the above contact Tom Burdge 743-5525 or 743-9398.

YOU CAN BUY A HOME FOR $30,000

in Parksville or Qualicum. Lots, $7,500 up. For all types of property on Central Vancouver Island, from the Pacific Rim through Port Alberni to Parksville and Qualicum, contact:

PEARSON/JOHNSTONE & ASSOCIATES LTD

Parksville
P.O. Box 399 248-3216
Qualicum
P.O. Box 417 752-6964
Port Alberni
P.O. Box 309 723-6263

MILL BAY
Super Alpine Views

—Over 2000 sq. ft. of quality construction.
—One-third acre on a quiet dead end road.
—Very unique floor plan.
—2 floor to ceiling fireplaces (one heatilator)
—This home is truly a pleasure to show and priced to sell at $76,900.
—Call any time for informal viewing with:
DOUG POWELL
386-2911 or 388-7642
Homefinders, Wall & Redekop

HORNBY ISLAND, ½ ACRE, LOT 91, Sandpiper Beach, $7,000. 112-743-9087.

293 GULF ISLAND PROPERTIES

WATERFRONT ACREAGE

One quarter mile excellent beach, 1¼ acres treed property with small cabin. Ideal future parcel for group or subdividing. Located Denman Island. Priced at $140,000. Contact Frank McLaughlin at Nanaimo Realty Co. Ltd., Box 518, Nanaimo, B.C. at 754-2311 or eves. 390-4334.

NORTH PENDER

Lots, homes, acreages. Ted Dever 629-3371, 629-3434, Macaulay Nicolls, Maitland, 926-6811.

SALTSPRING-FULFORD. Approx. ½ acre, hydro, water, fenced, cleared. 382-1558.

294 MAINLAND AND OUT OF PROVINCE PROPERTIES

Sun Lakes ARIZONA

An Adult Community in the Phoenix Metropolitan area — 19 Freeway Miles from Phoenix Sky Harbor International Airport.
$2-Million Dollar Country Club — 18 Hole Golf Course — 9-Hole Pitch 'n Putt — 3 Pools — Tennis — Paddle Tennis — Separate Health Gymnasiums for Gentlemen and Ladies — Shuffleboard — Billiards — Arts and Crafts (and more!).
Multi-Faceted Recreational and Ownership Program — Buy a home of your choice now or simply buy a lot for future improvement.
If you would like more information about Sun Lakes and our "Fly Before You Buy" Program — Please Call:
SUN LAKES DEVELOPMENT CO. Inc.
BOB BARLOW
Victoria Flight Representative
658-8330

18-ACRE RANCH, $17,950. LAKE OF OZARKS, MISSOURI, $495 FULL DOWN PAYMENT, 20 YEARS ON BALANCE. PAVED STATE HIGHWAY FRONTAGE. ELECTRIC AND TELEPHONE. NEW FENCING. PRIVATE LOCKED GATE. NEW SURVEY. GIANT OAKS IN A PARK-LIKE SETTING. MUCH GRASS. THIS TRANSACTION CAN BE HANDLED COMPLETELY BY MAIL. WRITE: GENERAL ACCEPTANCE CO., BOX 329, OSAGE BEACH, MISSOURI 65065 OR CALL COLLECT (314) 392-3742.

SPELL IT OUT

When you have something to sell, the easiest way to find a buyer is to spell it out in print! You do that by placing a low-cost Classified Ad in the newspaper, Give us a call today, at 386-2121.

No Waist Seam!

Printed Pattern

WHAT A JOY to slip into something casual, uncontrived, flattering when you're beginning a busy day. No waist seam, no fuss—belt it or not!

Printed Pattern 4707: Half Sizes 10½, 12½, 14½, 16½, 18½. Size 14½ (bust 37) takes 3¼ yards 45-inch.

Send $1 for each pattern — cash, cheque or money order. Add 15 cents for each pattern for first-class mail and handling. Send to: **Anne Adams, Pattern Dept., 60 Progress Ave., Scarborough, Ontario M1P 4P7.** Print plainly size, style number, your name, address.

150 styles — lots of Quick Easies — in our NEW FALL-WINTER PATTERN CATALOG! Jumpsuits, tops, pants plus Total Wardrobe patterns. Free pattern coupon. 75¢

Instant Sewing Book	$1.00
Sew + Knit Book	$1.25
Instant Money Crafts	$1.00
Instant Fashion Book	$1.00

Pop On a Poncho!

Stripe up this hooded poncho in your favorite colors!

JUMBO-KNIT! Use 2 strands of worsted-weight synthetic in 3 shades of a color for warm, ample poncho. All knit, purl stitches. Pattern 7217: One size fits 8-18.

Send $1 for each pattern — cash, cheque or money order. Add 15 cents for each pattern for first-class mail and handling. Send to: **Alice Brooks, Needlecraft Dept., 60 Progress Ave., Scarborough, Ontario M1P 4P7.** Print plainly pattern number, your name, address.

Value! 225 designs to choose from in NEW 1977 NEEDLECRAFT CATALOG! 3 free patterns inside. Send 75¢ now!

Stitch 'n' Patch Quilts	$1.25
Crochet with Squares	$1.00
Crochet a Wardrobe	$1.00
Nifty Fifty Quilts	$1.00
Ripple Crochet	$1.00
Sew + Knit Book	$1.25
Flower Crochet Book	$1.00
Hairpin Crochet Book	$1.00
Instant Crochet Book	$1.00
Instant Macrame Book	$1.00
Instant Money Book	$1.00
Complete Afghans #14	$1.00
Easy Art of Needlepoint	$1.00
Complete Gift Book	$1.00
Book of 16 Quilts #1	60¢
Museum Quilt Book #2	60¢
15 Quilts for Today #3	60¢
Book of 16 Jiffy Rugs	60¢
12 Prize Afghans #12	60¢

Deaths and funerals

305 DEATHS and FUNERALS

ATKINS—At Ganges, B.C., on Nov. 2nd, 1975, Maurice Atkins, 79 years. He is survived by his loving wife, Joy; son, Maurice Dudley of Toronto; daughter, Mrs. Barbara Wilson of Victoria; granddaughters, Mrs. Patricia Hunter of Vancouver, Mrs. Patricia Ecker, and great-grandson, Michael Ecker of Brentwood Bay; sister, Mrs. Lillian Leigh of California, and nieces and nieces in England. Veteran of First World War and former resident of Brentwood Bay.
Flowers gratefully declined. Cremation. Memorial Services at 2:15 p.m., Friday, Nov. 12th, 1976, at St. George's Anglican Church, Ganges, B.C.

DUKE—In Victoria, B.C. on November 7, 1976, Mr. Rowland Sprague Duke, age 86 years. Born in Bobraygeon, Nova Scotia, late residence, 163 Bushby Street. He leaves his step-son, James S. Wells, 5178 Lochside Drive, Saanich, B.C.
Private Cremation. Flowers gratefully declined. Arrangements by the Sands Mortuary Limited.
SANDS — VICTORIA

HASSALL — Doris Hassall in Victoria, B.C., on November 7, 1976, beloved sister of Florence Cameron and sister-in-law of the Rev. Angus Cameron of Victoria and sister-in-law of Mrs. David Hassall, also of Victoria.
Private cremation. (McCall Bros.). No flowers by request.

HEPPELL — On November 5, 1976 in Royal Jubilee Hospital, Victoria, Mrs. Mary Agnes Gertrude Heppell of 900 Runnymede Pl., a resident here for over 50 years. She leaves her husband Michael Edward and 2 sons Michael Edward Jr., and Thomas Robert all of Victoria; 4 grandchildren; 2 brothers James S. McKay and Thomas McKay of Vancouver; 2 sisters Lotta Findlay of Vancouver, Barbara Morse of Nanaimo, and Dorothy Mertz of Pennsylvania, U.S.A.
Funeral services will be held on Wednesday, November 10 at 1:15 p.m. in McCall Bros. FLORAL CHAPEL with Rev. David Fuller officiating.

JOLLIFF — Accidentally on November 5, 1976, Samuel Douglas Jolliff, Jr., aged 36 years, of North Vancouver, B.C. Survived by his loving wife Doreen; his parents, Mr. and Mrs. S. D. Jolliff of Victoria; two aunts, Miss I. L. Jolliff of Vancouver and Mrs. M. C. Jones of Texas. Mr. Jolliff practised law in Vancouver for the past six years and was a member of the Vancouver and British Columbia and Canadian Bar Associations. He attended Oak Bay High School and graduated from the University of Victoria with a B.A. in 1964 and from U.B.C. in 1969 with an L.L.B.
Funeral service in McCall Bros. FLORAL CHAPEL, Johnson and Vancouver Sts. on Friday, Nov. 12 at 1:15 p.m. Interment at James Dougan Memorial Cemetery, Cobble Hill, B.C. (If friends so desire, donations may be made to the B.C. Heart Fund, 1008 Blanshard St.).

LEGGE-WILLIS—A. E. (Betty) in England, November 5, 1976. Survived by her son, David and daughter, Daphne and two grandsons.

MOSLEY—Jerene and Gayle accidentally on November 5, 1976 together with Mark and Robbie. They leave their loving parents, Ken and Carole, sisters Vernita and Carole at home in Crofton. They leave their grandmother, Martha Meyers and grandfather Jack Mosley, Sr. and numerous aunts, uncles, nieces and nephews, also many, many friends.
Memorial services for Jerene, Gayle, Mark and Robbie will be held in Crofton Community Hall on Wednesday, November 10, 1976 at p.m. Flowers are gratefully declined. Arrangements through the Memorial Society of B.C. and First Memorial Services Ltd.

SHERBROOK—Kerry, killed in a car accident in Saskatoon, age 20, beloved eldest son of Bill and Mildred Sherbrook of R.R. No. 5, Saskatoon, Saskatchewan. He is survived by his parents, sister Sherry, brothers Quinn, Regan, Trevor, and Darcy, his grandmother Mary Sherbrook and grand uncle Harry Oteskin, Victoria, B.C. Uncles Carl, Fred and Edward Sherbrook in Victoria and Port Hardy and many uncles, aunts and cousins in B.C. and Saskatchewan.
Funeral Mass at St. Mary's Church, Saskatoon, Monday, November 8, (Westwood Funeral Home, Saskatchewan). May he rest in peace.

SKRZIPEK—Peacefully at the residence, 70 Hampton Road, on November 8, 1976, Mrs. Olga Skrzipek, aged 55 years. Born in Germany and resident in Victoria for 19 years. She leaves her loving husband "Toni" at the residence; three daughters, Mrs. Christa Mummery, Nanaimo, Mrs. Roger (Susanne) Fossey, Victoria and Mrs. Gary (Cornelia) Biggs of Nanaimo; three grandchildren; two devoted sisters, Mrs. F. (Gertrud) Engbrecht and Mrs. G. (Wilma) Harper of Victoria; nieces and nephews.
Funeral service in McCall Bros. Chapel, Johnson and Vancouver Sts. on Wed., Nov. 10 at 2:30 p.m. Interment at Royal Oak Burial Park. (Flowers gratefully declined. Donations, if desired, may be made to the Cancer Fund, 857 Caledonia Ave.)

VANDRÉHEIDE—Robbie Steven, born May 16, 1961. Sadly missed by his loving parents, Mr. and Mrs. M. Vanderheide, brothers Danny, Andrew, Chris and sisters, Mrs. Ernie Yarrow (Anita) Mrs. Don Winter (Anna) all of Crofton, B.C.
Funeral service to be held at Sands Hirst Chapel, Duncan, B.C. Wednesday, November 10, at 9:30 a.m. Rev. A. Schweitzer officiating. Memorial service at Crofton Community Hall on Wednesday, November 10, at 4 p.m.

VIDLER — On November 7, 1976, Mr. Raymond Anthony Wakefield Vidler, aged 57 years, of 160 West Crescent Road, Qualicum Beach, formerly of Winnipeg. Survived by his loving wife, Peggy; one daughter, Mrs. Elisabeth Critchley of Regina, three sons, Mervin Arthur of Vancouver, Norman Willson of Winnipeg and Raymond Jeffrey of Victoria; three grandchildren, two brothers, Kenneth of Vancouver and Richard of Winnipeg; a sister, Mrs. Pauline Sheltey of Toronto. Before coming to Victoria in 1971, he was associated with the Winnipeg Supply and Fuel and in Victoria operated the Empress Heating Associates and was associated with Shell Oil Company. He moved to Qualicum Beach in 1974 and was associated with the George Inn and latterly with the Library of the Senior Secondary School.
Funeral service will be held on Wednesday, November 10th at 2:00 p.m. from the Cadboro Bay United Church, Rev. R. McLaren officiating. Cremation. (Flowers gratefully declined. Donations may be made to the Canadian Cancer Society, 857 Caledonia Ave, Hayward's Thomson and Irving, Directors.

308-A CARDS OF THANKS

Mr. and Mrs. Charles Vater wish to thank all of their friends and relatives who helped them celebrate their 50th Wedding Anniversary. The many gifts and good wishes were greatly appreciated and the event will always be remembered.

309 IN MEMORIAM

COX — In loving memory of a wonderful husband, father and grandfather, Robert Francis, who passed away suddenly November 9, 1972.
We mourned for him in silence,
No eyes could see us weep,
But many a silent tear is shed
While others are asleep.
—Forever loved and missed by his wife Leona, daughter Bobbie, son-in-law Jack and grandchildren.

THEY SHALL GROW NOT OLD, AS WE WHO ARE LEFT GROW OLD. AGE SHALL NOT WEARY THEM, NOR THE YEARS CONDEMN. AT THE GOING DOWN OF THE SUN, AND IN THE MORNING, WE WILL REMEMBER THEM.
WITH GRATITUDE, SANDS.

310 FUNERAL DIRECTORS

CUNNINGHAM FUNERAL CHAPEL
1155 Fort Street
Phone 384-5512 or 384-8626
Offering dignified moderate service for all. Geo. S. Cunningham, owner, manager.

310 FUNERAL DIRECTORS

McCall's
PRIVATE CREMATION

HASSALL, Mrs. Doris
TUESDAY
LOGAN, Mr. Duncan
Private Service
3:30 p.m.—FAMILY CHAPEL
WEDNESDAY
HEPPELL, Mrs. Mary Agnes
1:15 p.m.—FLORAL CHAPEL
SKRZIPEK, Mrs. Olga
2:30 p.m.—FLORAL CHAPEL
THURSDAY
REMEMBRANCE DAY—
NO SERVICES
FRIDAY
LONGWORTH, Mrs. Mary
Private Service
10:30 a.m.—FAMILY CHAPEL
JOLLIFF, Mr. Samuel Douglas
1:15 p.m.—FLORAL CHAPEL
TO BE ANNOUNCED
WONG, Mrs. Rose C.
MASTERS, Mrs. Margaret A.

McCALL BROS.
Floral Funeral Chapels
385-4465

Sands
SERVING VANCOUVER ISLAND
WE CARE
Dedicated to service
Sensible Prices
SANDS FUNERAL CHAPELS
VICTORIA 388-5155
SIDNEY 656-2932
COLWOOD 478-3821
DUNCAN 746-5212
LADYSMITH 245-2331
NANAIMO 753-2032
Your seven community Chapels, Independently Family Owned and Controlled. Sands since 1912.

NSM NATIONAL SELECTED MORTICIANS
VICTORIA, 388-5155
SIDNEY, 656-2932
COLWOOD, 478-3821
DUNCAN, 746-5212
LADYSMITH, 245-2331
NANAIMO, 753-2032
Removal And Service Arrangement
Covering Vancouver Island
A Division of Sands

IFF THE INTERNATIONAL FLIGHT CARE
Specializing in forwarding to or from anywhere
WORLD WIDE FUNERAL INFORMATION SERVICE
call collect
or cable
"Mortuary Victoria"
A Division of Sands

Hayward's Thomson & Irving
Funeral Chapels
1625 Quadra St.
384-2612 — 386-3505

FIRST MEMORIAL SERVICES
Serving the Public and Exclusive Undertakers for the Memorial Society of B.C. 658-5244.

311 MONUMENTALS

STEWART MONUMENTAL Works Ltd.
ESTABLISHED 1896
Memorial of Distinction
Marble fireplace and tabletops
1403 May St. 384-3452

MORTIMER'S MONUMENTS
"The Finest in Craftsmanship"
633 DAVID ST. 383-6421
ESTABLISHED 1877

HOW TO WRITE A GOOD CLASSIFIED ACTION AD

1—IT'S BEST to start your ad with the name of the article or service you have to offer. If you have an apartment, room etc., for rent, or property for sale; start your ad with the location.

2—BE CLEAR. Readers respond more quickly and favorably when given complete, definite information. Always include the price in your advertisement.

3—MAKE IT EASY for the reader-prospect to reach you. Always give your telephone number or your name and address. If you do not have regular hours, state a preferred time for the prospect to get in touch with you.

4—PLAY SAFE. You get the greatest reader attention by using consecutive insertions. A six-day order is best and costs less, and you can, of course, stop your ad as soon as you get the results you want. You pay only for the days your ad appeared. Lower yearly rates are available to those who wish to keep their services or products before the public.

5—PLACE YOURSELF in the reader's position and ask yourself what you want to know about your offer. The answer you give will make a good Want Ad.
Don't allow the reader to speculate.

6—GIVE YOUR PROSPECT every inducement you can with good copy. Classified action ad readers have the money and are already interested in buying the merchandise or service you have to offer; the details and information you give are the most important.

7—TO PLACE YOUR AD, call 386-2121, your direct line number to fast Want Ad action. A courteous, efficient advisor will be glad to help you word and place your order. And remember, Classified Action Ads afford you the most complete coverage. Telephones are open 8:00 a.m. to 6:00 p.m. for you daily, Monday through Saturday call:

386-2121

Teamsters Appeal AIB

VANCOUVER (CP) Members of the Teamsters Union, employed by 90 trucking companies in British Columbia, have voted to appeal a wage rollback ordered by the federal Anti-Inflation Board.

At a meeting Sunday, 190 teamsters voted 56.5 per cent to appeal the rollback to Donald Tansley, board administrator.

The board rolled back to 19.3 per cent a 32.5-per-cent wage increase.

The teamsters say the board had no power to rule on the settlement because the two-year agreement was signed before the AIB had jurisdiction.

About 2,400 truckers are involved.

Advertisement

Afraid You're Going Deaf?

Chicago, Ill.—A free offer of special interest to those who hear but do not understand words has been announced by Beltone. A copy of the book "The Truth About Nerve Deafness" by a prominent audiologist will be given to anyone answering this advertisement.

The book contains 8 pages of facts about today's most common hearing problem, the early warning signs, and the possibility of medical or surgical help.

This book is free, so we suggest you write for yours now. Again, we repeat, there is no cost, and certainly no obligation. Thousands of copies have already been mailed, so write today to Dept. 5079, Beltone Electronics Corp., 4201 W. Victoria St., Chicago, Ill., 60646. 11-2

IT'S KILSHAWS
1115 FORT ST.
AUCTION
FRIDAY 7 P.M.
Fine OLD ENGLISH OAK
WALNUT and MAHOG. Pieces
Interesting ORIENTAL IMARI
SILVER ITEMS
BRASSWARE
FINE OAK ROLL TOP DESK
1973 AUDI 4-Dr. with 20,000 miles
FOR FINE FURNISHINGS
CALL KILSHAWS
384-6441

LUNDS
926 FORT ST.
AUCTION
TONIGHT 7 P.M.
For the PUBLIC TRUSTEE AND OTHERS
"ELECTROHOME" COLOUR T.V. & STAND
SUITES FOR ALL ROOMS
HIDE-A-BED
OAK OFFICE DESK
10-PCE. OAK DINING ROOM STE. (Round Table)
OCCASIONAL TABLES
APPLIANCES
CHEST D

Housing Project Costs Misread

An auditor's report on a Port Hardy public housing subdivision has revealed the project cost almost a half-million dollars more than estimated.

The Cedar Heights subdivision, funded by the provincial housing department, cost $494,482 more than the originally estimated cost of $1.5 million.

After complaints from the Port Hardy municipal council, Housing Minister Hugh Curtis commissioned the auditor's report on the project.

The report revealed that most of the overrun was the result of the greatly underestimated need for rock fill for the 132-lot development.

It had been estimated that the development would require only 9,500 cubic yards of fill. Final requirement was 46,607 cubic yards which cost an extra $405,580.

In its report, the chartered accountant firm of Roberts, Denson, Hill and Co. said Underwood McLellan was appointed consulting engineer on the project.

The project engineer with the department of housing recommended that a call for proposals be forwarded to Underwood McLellan and to a second and perhaps a third consulting engineer.

"We saw no evidence of submission from firms other than Underwood McLellan," the auditor's report said.

The report also says the auditors found no evidence that any of the contracts for the project were the subject of proper tendering procedures.

Curtis, asked today why none of the contracts had been put to tender, said that was one aspect his department is now investigating.

He said he would study the report before making further comment.

Copies of the report have been forwarded to Port Hardy municipal council which will consider it at its meeting Wednesday night.

SPINNING A YARN, Hazel Murray, 3495 Upper Terrace, works at the wheel during Oak Bay United Church's annual hobby show on weekend. Show featured wide variety of arts and crafts, including demonstrations in spinning, weaving, fly-tying and stone tumbling. (Irving Strickland photo)

Candidates Meeting

DUNCAN — An all-candidates meeting featuring city council hopefuls will be held in the Tzouhalem Hotel at noon Wednesday, sponsored by the Duncan-Cowichan Chamber of Commerce.

In North Cowichan, where eight candidates are contesting three vacant council seats, six meetings will be held.

They are:

Chemainus — Nov. 15 at 7:30 p.m. in the Anglican Church hall.

Maple Bay — Nov. 16 in the Maple Bay firehall at 8 p.m.

Westholme — Nov. 17 at 8 p.m. in the Indian School.

Southend — Nov. 18 at 7:30 p.m. in the cafeteria of the Cowichan senior high school.

The Ladysmith Rotary Club will hold an all-candidates meeting on Nov 14 at 7:30 p.m. in the senior high school.

In Cowichan School District 65 where seven candidates are seeking five seats, meetings will be held at the Cowichan senior high school tonight at 8; Chemainus elementary school, Nov. 12, and the George Bonner junior high school, Nov. 18.

Y Offers Course On Whales

A four-week course on whales is among a new series of leisure arts programs being held at the YM-YWCA this month.

The course will assist participants to know and identify the great whales and their smaller cousins, the porpoises and dolphins. It will start Nov 17 at 7:30 p.m. Cost to Y members is $5 and non-members $7.

Another course on finance for women is for women who have difficulties managing their money and are interested in the do's and don'ts of basic financial management.

It will start on Monday, Nov. 15, at 7:30 p.m. and will last for three weeks.

Also starting on Monday at 7 p.m. is a course on understanding pop music. Commercial music, jazz, blues, rock and two special presentations on the function of lyrics and the impact of the Beatles will be discussed in this program.

It's an eight-week course and is being offered to Y members for $8 and non-members for $16.

Hydro Talks Stepped Up

MONTREAL (CP) — With the Quebec election a week away, Premier Robert Bourassa cancelled several campaign appearances late Monday in an all-out effort to end an eight-day strike by 9,500 Hydro-Quebec workers.

Bourassa, accompanied by Natural Resources Minister Jean Cournoyer, met with management and union officials until early today. Reoprters were told to go home.

The talks were focussing on a back-to-work protocol — the key stumbling block to settlement of the 10-month contract dispute.

The meeting was the first between union and management officials since the province-wide strike began Oct. 29, leading to a rash of power failures.

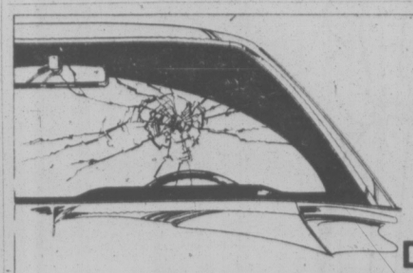

Fast Glass Replacement

Drive in or phone your

CPI Auto Glass Installation Centre

We have windshields and windows in stock made to factory specifications. You get fast, dependable service, expert installation plus a 1-yr guarantee against leaks. Come to us, or — if your car's not driveable, we'll come to you.

CANADIAN PITTSBURGH INDUSTRIES
977 Fort St. 382-3166 CPI

Eaton's Wednesday Evening Buffet Special

Served Between

5:00 p.m. and 7:00 p.m.

Baby Beef Liver with Onions
Whipped Potato
Choice of Vegetable
Tea or Coffee
2.39

or choose from our Regular Menu

Victoria Room Buffet, Fourth Floor

EATON'S

Firestone

USE OUR Firestone CREDIT PLAN OR ... CHARGEX AMERICAN EXPRESS master charge

Wheel Alignment

with suspension check

Our expert service specialists correct caster, camber, toe-in and toe-out for this one low price.

Cars with air conditioning or torsion bars $3.50 extra. Parts and installation extra if required.
"We align import cars too"

only $9.88 most cars

Complete **Brake Service**

- 4 Wheel Drum/Disc
- Install New Front Disc Pads
- Install New Rear Linings
- Resurface Rear Drums
- Resurface Front Rotors*
- Repack Front Outer Wheel Bearings
- Arc Rear Linings to Drums

*We deduct $8.50 if drums do not require turning.
**We deduct $20.50 if rotors do not require resurfacing.
Any additional parts or service will be quoted before work is started.

$79.95

30,000 Mile Guarantee

Firestone Stores **2882 DOUGLAS ST.**

AT GARBALLY AT BURNSIDE

385-1404

ALSO IN NANAIMO AND COURTENAY

USE OUR Firestone CREDIT PLAN OR ... CHARGEX AMERICAN EXPRESS master charge

10-4

EATON'S

Sale! Leather and Pigskin Gloves

9.99 pair

You'll applaud the savings you'll be getting when you buy a pair of these specially priced gloves. Each pair is warmly lined with acrylic knit. Choose from three styles. Fancie shortie leather pair, classic three-button leather gloves; both in black, brown, tan. Or a pair of soft and supple pigskin gloves which come in tobacco and cork. All come in sizes 6½-8.

Fashion Accessories, Dept. 202, Main Floor

Sale "National" Luggage

15.99 16" tote

Travel light with good looking soft-side luggage by National. Specially sale priced at Eaton's in blue, orange or tan. Crafted of heavy vinyl with extra heavy metal zipper closing, lock and key. 22" weekend, 25.99; 26" pullman, 34.99; 28" pullman on wheels, 44.99.

Luggage, Dept. 264, Third Floor

Ceramics Expert At Art Gallery

An opportunity for serious collectors of Asian ceramics to have "problem pieces" examined and discussed by an internationally renowned scholar is being offered by the Art Gallery of Greater Victoria on Saturday at 3 p.m.

Mary Tregear is a Fellow at St. Cross College, Oxford, and is in charge of the Chinese Collection at the Ashmolean Museum there. She was born in China and returned there for advanced studies after completion of her formal education in England. She is fluent in Chinese and Japanese and is responsible for a growing revolution in the art historical approach to Asian ceramics.

Between her duties at Oxford, Tregear travels widely to international conferences in her field and has several times been invited to conduct extended research tours for the Tokyo National Museum and museums in the People's Republic of China.

She is in Victoria for two weeks to catalogue the Asian ceramics in the permanent collection of the gallery.

Three lectures were on her agenda — one already given at UVic, a noon-hour lecture Wednesday at University of B.C. and Saturday's workshop here for which she will use items from the gallery's collection.

Admission is free to gallery members, 50 cents to others.

Mars Soil Still a Puzzle

WASHINGTON (WP) — Martian soil samples dug two weeks ago by the Viking 1 and Viking 2 spacecraft have given the same ambiguous signs of life that the five soil samples before them gave.

A fourth soil sample dug by Viking 1 and analyzed by an instrument that looks for photosysnthesis sent back a strong response that was remarkably similar to the one it reported last July when the first soil sample was dug on Mars. At that time, the photosynthesis instrument got a signal six times as strong as it would have seen if nothing in the soil was using light to reproduce itself.

But a similar instrument analyzed the soil dug from under a rock by Viking 2 and sent back a very weak response, suggesting that little or no photosynthesis was going on at all under the rock. This could mean that the organisms, if any, under the rock don't use light to reproduce.

To befuddle things still further, the instrument on Viking 2 that looks for metabolism discovered a metabolic-like response in the soil dug from under the rock that was 10 times stronger than it would have found if there were no microorganisms growing in the soil.

"The prospect that we see biology at work here remains," said Viking scientist Gilbert Levin, who designed the instrument that searches for metabolism. "The prospect that what we see here is chemistry dimishes."

Levin analyzed the soil from under the rock under different conditions than he analyzed the five soil samples he had taken before. He ordered his instrument to heat the soil to 120 degrees instead of 68 degrees to distinguish if life or an exotic chemistry were at work in the Martian soil.

What Levin saw in the soil under the rock was a sharp upward response when the heated soil was fed a mixture of amino acides, then a sharp drop. The soil sample showed this response three straight times over three straight days, then showed lesser upward peaks and downturns for five more days.

"This makes chemistry a very difficult explanation," Levin said. "I think it's safe to say that a chemical reaction is going to behave the same at 120 degrees and at 68 degrees and isn't going to go like this, in fits and spurts."

What's more, the upward peaks, in the heated soil were about 70 per cent weaker than they would be in unheated soils if microorganisms were at work in the soil.

★ VIKINGS REST ★

PASADENA, Calif. (Reuter) — The radio transmitters on the two Viking spacecraft were turned off Monday after months of activity on Mars as the planet moved behind the sun. The blackout will last until mid-December. The pause in transmissions comes at a time when scientists are still puzzled whether the signals show forms of life could exist on the planet.

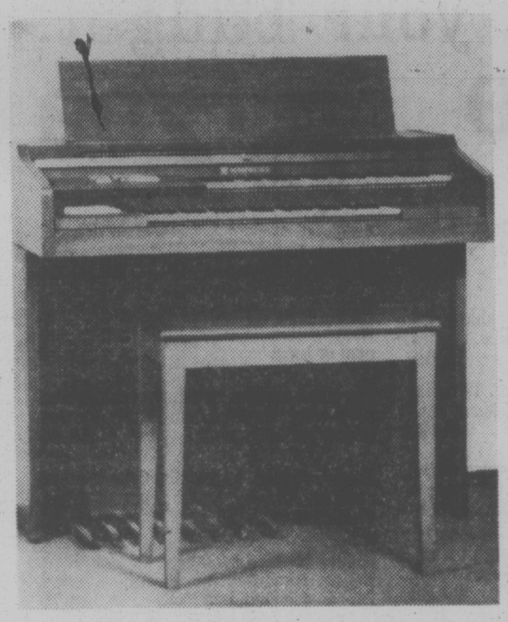

professional sound Hammond spinet

A joy to hear and play. The Dolphin model 9600 organ. Make your own music easily on the upper, lower 44 note keyboard. Added notes: accent, sustain pedals, reverb ⅛ and II, 7 rhythm patterns and vibrato. Walnut finished cabinet, bench, plus keyboard cover.

1,299.00

Pianos and Organs, Dept. 360.

entertaining moments . . .with Panasonic. Masterfully-designed, quality-built to give you outstanding performance. Come pick your pleasure, at Eaton's.

B. Panasonic AC/DC multi-band radio RF1150. 6 frequency bands on this portable, plus loads of special features. Includes: AM/FM, marine band, short wave including ham radio. Receives 23 CB channels. Oscillator receives single side band/continuous signal on shortwave band. Tuning/battery meter, gyro antenna, earphone and jacks. And more. **189.95**

C. Panasonic 26" color console TV PC-2663-1. Mediterranean styling with full base walnut console. Fetures MK II solid state chassis, Ultra Pana-Matrix picture tube, Q-Lock one button control for color, tint, contrast, brightness. Video sensor eye auto adjusts picture to light. AFT locks in best signal. Viewing now at Eaton's. **939.00**

D. Panasonic AM/FM portable radio RF565. What a dandy gift! Has slide rule for easy tuning. Fixed AFC for drift-free reception on FM. 2-step tone control, AC/DC selector, 3" PM dynamic speaker earphone/ext. speaker jack. Built-in AC power cord. Earphone and 4 "AA" batteries. **39.95**

Panasonic AM/FM/VHF/PBS radio RF1005. A multi-band portable. With vertical slide rule tuner and squelch control on PS band. 3½" PM dynamic speaker, AC/DC selector, 2-step tone control. Jacks for earphone/ext. speaker and AC power in. Comes with batteries, AC power cord and earphone. **69.95**

Televisions/Radios Dept. 260/460

"My Kind of Christmas" Children's Contest at Eaton's

Here's your chance! Celebrate the true spirit of Christmas and share your special talents with others. Just draw a Christmas picture, write an original poem, or a personal Christmas experience, on the back of the entry form at Eaton's.

You Could Win . . .

Five B.C. winners in each age group to be chosen. ALL WINNING ENTRIES WILL BE PUBLISHED IN A SPECIAL CHRISTMAS BOOK and each winner will receive three books. You don't have to buy a thing to enter — just pick up an entry form now in Eaton's Toy Dept., Lower Mian Floor.

Contest Rules:

1. Use the reverse side of entry card to draw a picture, write a poem or Christmas experience.
2. Ages 5-12 years inclusive are eligible.
3. Use black felt pen only. Do not use colors or pencil.
4. Each winner will receive three books. Books will be sent to Children's and Geriatrics Wards, in all lower Mainland, Victoria and Nanaimo Hospitals.
5. Deposit your entry in Contest Box in Eaton's Toy Department, Lower Main Floor.
6. All entries must be in by November 22nd, 1976. No purchase is necessary.

. . . Lots of Luck!

EATON'S

EATON'S

BUYLINE: 388-4373
Store Hours Daily: 9:30 a.m. to 5:30 p.m.
Thurs. and Fri. Shop 9:30 a.m. to 9:00 p.m.

EATON'S

Open Wednesday and Friday 'til 9:00 p.m.
Closed Thursday, Remembrance Day

Save

on beautiful things for your home. Guaranteed good values. From Eaton's.

CUSHIONS sale priced to pad your budget.

5.89 to 57.99

"Classic," 16" sq. cut velvet, knife edged, Kapok filled. Gold, yellow, brown, natural, orange. **10.99**

"Royal Velvet," 17" sq. knife edged with 4" fringe. Zippered, Kapok filled. Shades from moss to melon. **16.09**

"Nepal", Indian cotton weave, 17' with hand knitted fringe. Natural, burnt cotton. Kapok filled. **15.19**

"All Spun", Indian cotton, brown plaid only, 17" sq. with hand knitted fringe. Kapok filling. **17.79**

"Bengal", 17" sq. Indian woven cotton. Striped with knitted fringe. Kapok filled, burnt cotton. **23.29**

"Madras," Kapok filled Indian cotton, 13½" sq. Knotted fringe/criss-cross fringe on face. Natural, heather. **23.29**

"Velvet Plush" floor cushion, 22" sq., foam filled. With knife edging, acrylic tassels. Earth tones. **16.49**

"Mosaic Playmates," checkered front/plain back zipped together in this foam-filled floor cushion. 3 shades. **57.99**

"Corduroy Bedrests," jumbo size. Comfy arms, corded edge. Kapok filled. Gold, green, brown, natural. **29.99**

King-size rocker set, "Velvet Plush." Tufted, Kapok filled. Seat 18x18", back 18x23". Color choice. **22.89 set.**

Handwoven 100% wool cushion, 16" sq., Kapok filled. Design of lion, falcon, serpent or Inca. **21.19**

Beautiful designs in handwoven cushion. 100% wool, Kapok filled, 18" sq. Flower, llama, butterfly, duck. **25.39**

Candy striped Indian loom handwoven cushion. Oblong 13x19", Kapok filled. Earth tone striping. **13.09**

Floor cushion, 27x27" Indian loom weave. Hand-tied fringe, Kapok filling. Ribbon design in tan, white. **34.79**

"Regency Velvet," 15" sq. antique velvet cushion. Large tassels, Kapok filled. Persimmon, ginger, lime and more. **10.09**

Antique "Regency Velvet," knife edged with 4 buttons, Kapok filling. 15" sq. Beautiful colors. **7.99**

Plush "Regency Velvet," 15" round. 4 buttons, knife edged, Kapok filled. Rich-looking shades. **7.99**

Novelty cushions, zippered and Kapok filled. A fun choice: cossack, bloomer girl, sailor, Laura Secord, many more. **11.49**

"Icelandic Sheep," 14x14" cushion in long-haired sheep fur. Vinyl backed, Kapok filled. White. **28.79**

"Animal novelty cushions, Kapok filled. Great selection. Includes lion, tiger, dog and owl. **17.79**

All sizes are approx. Not all styles illustrated.

Draperies, Dept. 267, Second Floor, Home Furnishings Building

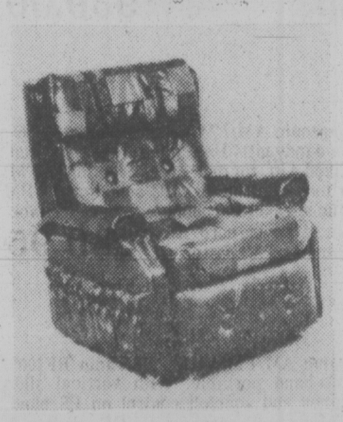

20% off "Cat Napper," El Ran's top line model

279.00

Reg. 349.00. No-sag springs in seat and back, magazine pouch, casters. Patch design in vistram polyurethane.

Traditional Furniture, Dept. 270, Second Floor, Home Furnishings Building

20% off "Wall Snuggler," El Ran's space saver

175.95

Reg. 219.95. Needs only 2" clearance from wall. Glides forward on steel track. Green or rust naugahyde/-fabric combo.

Traditional Furniture, Dept. 270, Second Floor, Home Furnishings Building

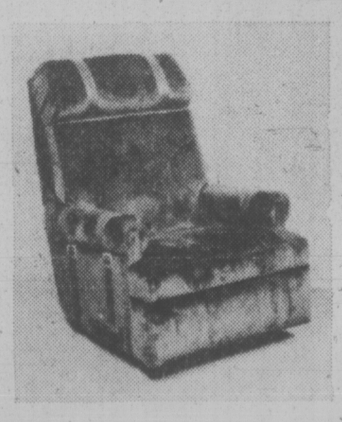

20% off El Ran's Lazy Boy rocker/recliner

311.95

Reg. 389.95. "Joe Namath" style. Hardwood frame, 12 seating angles, 3-position foot rest, no-sag springs. Covered in sable-colored 100% orlon pile.

Traditional Furniture, Dept. 270, Second Floor, Home Furnishings Building

Lowest price in town, "Cabana" broadloom

11.97 sq. yd.

Save! With Eaton's everyday low price on this textured, long-wearing carpet. Dupont nylon yarn stands up to the heaviest traffic. Approx. 12'W. Decorator colors.

Carpets, Dept. 272, Main Floor, Home Furnishings Building

"Feeling Good," at guaranteed savings

7.67 sq. yd.

Quality in a Saxony plush broadloom, jute backed for stability. 100% nylon means easy care and maintenance anywhere in the home. Approx. 12'W.

Carpets, Dept. 272, Main Floor, Home Furnishings Building

"Puma" broadloom, a lot of saving underfood

5.97 sq. yd.

With no under-cushion needed, you can do it yourself. 100% nylon, rubber backed. Many beautiful shades. Approx. width 12'. Use your Eaton's account card, and save.

Carpets, Dept. 272, Main Floor, Home Furnishings Building

THREE TO GET READY.
Spence BOWMAN Dobson
C-FAX 1070
MORNINGS

93rd YEAR, No. 128 ★★★

Victoria Times

VICTORIA, B.C., TUESDAY, NOVEMBER 9, 1976

15 CENTS DAILY, 30 CENTS SATURDAY

COME IN AND SEE THE ALL NEW FORD THUNDERBIRD
peter pollen ford

B.C. Indians Eye U.S. Land

VANCOUVER (CP) — After the Nishga Tribe settles land claims in northwestern British Columbia with the provincial and federal governments, it will take a claim for about 1,000 square miles to the United States government, tribal spokesman James Gosnell said Monday.

Gosnell, president of the Nishga tribal council, said in a telephone interview from Aiyansh, B.C., that the land being claimed in on the southeastern tip of the Alaska panhandle.

"We've kept quiet about it because we can only fight one battle at a time," said Gosnell.

He said the Nishga's panhandle claim predates the drawing of the Alaska boundary in the Anglo-Russian treaty of 1825, 42 years before the United States purchased Alaska from Czarist Russia.

Don Rosenbloom, a Vancouver lawyer representing the Nishga in land claim negotiations in Canada, said discussions about the panhandle claim would be with the United States department of the interior "when the Nishga tribal council decides to proceed with these negotiations." He said any such land settlement would have to be ratified by an act of the U.S. Congress.

Delegates representing 2,200 Nishga people during the weekend authorized the tribal council to present a map setting out claims for 5,250 square miles of B.C.'s Nass River Valley to federal and provincial negotiators.

"Once we present it (the map) . . . we will be prepared to defend every square inch of it," said Gosnell.

"Among other things, we want guarantees that the Nishga will reap the benefits from the mineral, forestry and fishing resources of our land," said Gosnell.

STRIKE VOTED AT YARROWS

Shipyard workers at Burrard Dry Dock Ltd. in Vancouver and Yarrows Ltd. in Victoria have voted 60 per cent to go out on strike to back contract proposals.

The ballots were counted today following a strike vote at Burrard on Friday and one at Yarrows on Monday.

Jim McAvoy, president of the Joint Shipyards Conference which represents the 24 unions involved, said there will be another meeting with management before strike notice is served.

15-YEAR HIGH FOR CANADA

Unemployment Soars But B.C. Bucks Trend

Times News Services

OTTAWA — The national unemployment rate for October hit 7.6 per cent, the highest seasonally-adjusted rate since 1961, but in British Columbia the jobless rate dropped substantially, Satistics Canada reported today.

A total of 81,000 people were unemployed in B.C. in October, compared with 88,000 in September — a decline of 1.2 per cent to an adjusted rate of 7.3 per cent.

One year ago, there were 96,000 unemployed in B.C.

At the same time, the labor force increased from 1,107,000 a year ago to 1,145,000 in September and 1,146,000 in October.

Nationally, although the 679,000 unemployed were less than 800,000 recorded earlier this year, after figures are adjusted for seasonal changes in the work force they reflect a worsening unemployment trend.

This year's previously high jobless rate was 7.4 per cent last April. A Statistics Canada spokesman said the October figure was the highest since the agency revised its statistical methods last year and was the highest at least back through the early 1960s.

In September, there were 670,000 unemployed and the seasonally-adjusted jobless rate was 7.3 per cent. In October, 1975, there were 643,000 unemployed and the rate was 7.1 per cent.

The actual jobless rate in October was 6.6 per cent, compared with 6.5 per cent in September.

The government agency said all provinces with the exception of British Columbia, Newfoundland and Alberta showed increases in their unemployment rates.

Statistics Canada said large increases in the number of men without work contributed to the rise in unemployment.

For men aged 15 to 24 the jobless rate rose by two cent to 13.3 per cent while for men 25 years and older the rate climbed by six-tenths of one per cent to 4.9 per cent.

Jobless rates of other provinces, with September figure in brackets, are: Newfoundland 13.9 (14.4), P.E.I. 11.7 (9.5), Nova Scotia 10.9 (10.4), New Brunswick 11.8 (11.4), Quebec 10.1 (9.7), Ontario 6.3 (5.7), Manitoba 4.9 (4.6), Saskatchewan 4.2 (3.7), Alberta 3.7 (3.7).

★

Victoria Outlook 'Grim'

The official unemployment figures are down in Victoria and across British Columbia but the job picture is still grim, Canada Manpower officials said today.

The official unemployment rate for Victoria in October was 6.8 per cent, down from 7.9 per cent in September. It was the first time the jobless rate for Victoria has been published.

Across B.C. the official rate is down to 7.3 per cent from 8.5 per cent, a drop that Canada Manpower officials attribute to a combination of good weather and an exodus of workers.

"The unemployment rate will jump sharply again in November if the weather turns cold," Canada Manpower regional manager Stan Purdy said today.

"A cold spell will bring a halt to many construction projects and will produce layoffs in the forest industry."

There were 7,000 people listed as unemployed in the Victoria area during October, down from 7,800 in September.

But during the 30-day period the number of people working actually declined. What happened was more than 1,000 unemployed stopped looking for jobs.

A few of these people moved to Alberta or other B.C. areas looking for employment. Most of the 1,000, however, were university stu-

See VICTORIA Page 2

DIGGING DEEP, Danny Lewis, 7, of Creemore, Ont., looks for the family car buried beneath 51 centimetres (20 inches) of snow that blanketed the Barrie area. Collingwood and London were also hit.

Pen OKd On Farm Reserve

The new B.C. Land Commission has overturned a decision of the old commission and will allow the federal government to build a maximum security penitentiary on agricultural land near Lillooet.

Commission chairman Gary Runka, said he believes the same decision would have been made by the old commission and the reversal has nothing to do with the purge of the commission by the Social Credit government.

Environment Minister Jim Nielsen fired five of the six NDP-appointed commissioners Oct. 6, leaving Rumka the only commissioner to escape the purge. Socred appointees were then named to the commission.

On the same day the commissioners received their dismissal letters, the commission had ruled against a federal government application to remove about 80 acres from the Agricultural Land Reserve near Lillooet for the construction of a maximum security penitentiary.

Runka said today the original decision had "shocked" the federal government and it then came forward with new information on alternative sites and a scaled-down proposal which "the earlier commission had no advance information on."

"We were not aware they were willing to reduce the size of the proposal," Rumka said.

The entire commission last Thursday travelled to Lillooet and looked at the proposed and alternative sites and on Friday decided the penitentiary could be built on a 40-acre site.

Runka said the 40 acres will remain in the Agricultural Land Reserve, which allows the commission to retain some control as construction proceeds.

Runka said the policy of reconsidering applications when new information is brought forward was made by the previous commission and was adopted by the Social Credit-appointed commission.

He said he couldn't say for sure whether the old commission would have overturned the original decision, but said he is certain they would have reconsidered the application.

NEWS BRIEFS

$1.2M Settlement

TORONTO (CP) — The federal government has agreed to pay $1.2 million to the widow and children of Max Buehler of Oakville, a real estate executive who died in an air crash near Frobisher Bay in 1974.

Smokey Passes On

WASHINGTON (AP) — The original Smokey Bear, for 25 years a living symbol of forest fire prevention, died today at the National Zoo and presumably went to what Congress once referred to as "that great honey tree in the sky." Smokey retired in May 1975, and was replaced by another, younger Smokey. Both bears were housed at the National Zoo.

A Rich Haul

BRANDON (CP) — Thieves may have roused more pursuit than they bargained for here during the weekend when they stole nine fur coats — belonging to the wives of such dignitaries as Manitoba Lieutenant-Governor F. L. Jobin, Brandon Mayor Elwood Gorrie, Brandon police chief Dave McNamee and RCMP division superintendent J. R. Corley.

Inmates Drinking

KINGSTON, Ont. (CP) — Sixty-eight Millhaven institution prisoners, who haven't eaten solids since they began a hunger strike Friday, now are drinking liquids, says Stanley Scrutton, acting prison director.

Used Car Warranty Proposed by BCAA

The B.C. Automobile Association has proposed legislation which would provide protection for used car buyers in B.C. and eliminate unethical used car dealers.

In its annual brief to the B.C. cabinet, the 257,000-member association urges the provincial government examine legislation now in effect in Australia to see if it can be enacted here.

The legislation prescribes certain fixed warranties that must be given to a used-car buyer according to the value placed on a particular vehicle.

For instance, a car selling in south Australia for more than $1,000 is subject to a 5,000-kilometre or three-month warranty. Another selling for between $500 and $1,000 would have a warranty of 3,000 kilometres or two months.

In the Australian legislation, dealers are allowed to display a notice of "declared defects" on a car and therefore limit the dealer's liability, but any defects not declared are subject to the warranty.

The association's brief says that when the Australian legislation was enacted it caused some less reputable dealers to cease operation, gave a needed boost to the used car industry and increased the confidence of the buying public.

The act gave the commissioner of consumer affairs the power to arbitrate any dispute between a buyer and dealer.

"The motoring public was extremely pleased with the legislation as they felt that they could then buy with confience from any dealer," the brief says.

Similar legislation was enacted in New Zealand.

CUBAN FISHING BOATS FORCED INTO HALIFAX

HALIFAX (CP) — Three Cuban vessels were forced into port here Monday by fisheries officers and destroyers and likely will face charges today of trespassing within Canada's 12-mile fishing limit.

The trawlers Playa Giron and Playa Colorada and their mother ship Oceano Antartico, manned by crews of Spanish-speaking Cubans and some Russians, are alleged to have been spotted on radar about 2,600 yards inside the limit.

The perimeters of the fishing zone take into account certain headlands on the coast. Canadian authorities said the Cubans denied they were within the zone.

They ignored initial instructions to proceed to Halifax, possibly due to language difficulties, and indicated they were awaiting instructions from Cuba, a fisheries official said.

An ultimatum was delivered that armed boarding parties would be sent to the ships and two of them then apparently decided to comply. However, the Playa Colorada turned for the open sea and the Canadian destroyer Iroquois was sent after her.

WORDPLAY

Send your own WORDPLAY, care of this newspaper.

WEATHER

Tonight: Foggy
Wednesday: Cloudy

Union Disclosure Move 'Ridiculous'—Schibli

Victoria trade union leaders are questioning the need for legislation requiring trade unions to disclose their financial affairs in advance of annual meetings.

Labor Minister Allan Williams said in Vancouver Monday the government is considering such legislation.

He said some labor leaders might object but if they have nothing to hide, they have nothing to fear.

John Schibli, president of the Victoria Labor Council, said Williams is implying that unions are not conducting themselves properly. But a Co-ordinated Law Enforcement Unit report last year indicated all was well in the labor movement, he said.

Williams stressed that there is no problem with unions now but Schibli said if that is true, it is "legislation just for the sake of it and it's ridiculous."

"If there's no problem then he should leave it alone."

Council secretary Larry Ryan said the disclosure matter is an obscure issue, "a straw man" set up by the provincial government.

At any rate, he added, unions adhere to that section of the B.C. Labor Code which requires all unions to provide audited statements to their members prior to annual meetings.

Williams also said the government is considering changes to the labor code concerning certification and decertification procedures.

. . . HOW NOW, COSTLY COW?

OAKVILLE, Ont. (CP) — A syndicate of four United States and Canadian farmers has bought a three-year-old cow for $235,000 — believed to be the highest price paid for a Holstein cow.

The price for Hanover Hill Barb topped the previous record of $200,000 paid in May for Romandale Reflection Cristie. Both cows were owned by dairy farmer Claude Picket of nearby Hornby, Ont

Oil Companies' Profits $8.6B

SAN FRANCISCO (UPI) — The U.S. oil industry reported profits for its top 25 companies totalled almost $8.6 billion during the first nine-months of 1976, up 17 per cent from last year's levels.

A report from the American Petroleum Institute said, however, the industry's $3 billion profits for the third-quarter of this year rose only 9 per cent from the same period in 1975. It said third-quarter profits for U.S. industry in general grew more than twice as fast.

Northern Ferry Studied

VANCOUVER (CP) — The B.C. Ferries Corporation, which assumes control of the B.C. Ferries fleet Jan. 1, will consider a new route berween Tsawwassen and Kitimat, Transport Minister Jack Davis said Monday.

Davis said this route has been under study by the government's transportation experts to see if ther is sufficient demand. He said corporation directors may be able to make a decision about the route within three to six months.

The minister said the service might be useful in view of a possible pipeline taking Alaskan oil to Edmonton from Kitimat, and added that the highways ministry already is upgrading the logging road north of Hazelton, to permit better access to the Stewart-Cassiar road and the Alaska Highway.

If a new north-coastal route is approved a new vessel would probably be required, costing between $7 million and $18 million depending on route and traffic requirements, he said. It would mainly accommodate trucks and trailers although cars would be permitted, and it would turn around every 24 hours.

Davis also reiterated that the corporation will consider reducing foot passenger fares, with lower rates in the winter and perhaps during off-period days in the week.

INDEX

Classified 386-2121
News 382-3131

	Page
Births	26
Classified	26-36
Comics	24
Deaths	36
Entertainment	22, 23
Family	20, 21
Finance	12, 13
Gardening	27
Sports	14-16

Bomb Threat? Simply Fill Out a Form

By IAIN HUNTER
Times Ottawa Bureau

OTTAWA — Nothing, not even a bomb threat, will deter the Ottawa bureaucrat from filling in forms.

The anonymous annoucement over the phone that a bomb has been placed in the building would send the ordinary office worker in some distress into the street.

Not so the steadfast public servant.

He has been instructed to turn to the appropriate form, pen and-or pencil at the ready.

Only after the form has been filled out is he permitted to gather up his leftover lunch bag and leave the building.

The orange form, entitled "Bomb threat telephone procedures" is being distributed to all government departments by the Canadian Bomb Data Centre which comes under the Protective Policing Division of the RCMP.

The first instruction to the civil servant receiving a bomb threat is fairly stright-forward: "Listen," the form advises.

It also directs the listener to be calm and courteous, not to interrupt the caller, yet obtain as much information as possible, and copy out the exact wording of the threat.

While the presumed bomber is on the line, laid out procedures for tracing the call and notifying superior authorities by prearranged signal are to be followed.

"Hey, Madge, there's some nut on the line threatening to blow the place up," apparently won't do.

The bomber is obviously expected to be co-operative after such courteous and attentive treatment from the civil servant.

He is to be asked what time the bomb will explode, where it is, why he put it there, what it looks like, where he is phoning from and what his name is.

Should he fail to be co-operative, the public servant is instructed to describe the caller's identifying characteristics starting with sex and estimated age.

The form doesn't say why the caller shouldn't be asked that directly.

The other characteristics which the civil servant is to listen for are accent (English, French, etc.), voice (loud, soft, etc.), speech (fast, slow, etc.), diction (good, nasal, lisp, etc. , and manner (calm, emotional, vulgar, etc.). He must listen for and describe background noises and declare whether the voice was familiar or the caller was familiar with the area.

The civil servant must also fill in his own name, his section, branch or department, the name of the person for police to contact and phone number, the date and time of the threat, and the duration of the call.

The form also contains evacuation guidelines — including "keep cool."

TORONTO MARKET TRADING

In addition to Canadian Press stock reports, bond and mutual fund prices, market quotations also are supplied by the following firms or agencies: Investment Dealers' Association of Canada, Richardson Securities, Royal Bank of Canada, Pemberton Securities, A. E. Ames & Co., Annett Mackay Ltd., Bongard Leslie & Co. Ltd., and Vancouver Stock Exchange.

TORONTO 1:40 P.M. STOCKS
Distributed by CP
Toronto Stock Exchange—Nov. 9

Quotations in cents unless marked $. z—Odd lot, xd—Ex-dividend, xr—Ex-rights, xw—Ex-warrants. Net change is from previous board-lot closing sale.

Stock	Sales	High	Low	1:40 p.m.	Net Ch'ge
		A and B			
A.G.F.M	600	155	155	155	+ 3
Abitibi	1665	$10½	10⅜	10½	+ ⅛
Acklands	100	$11⅜	11¾	11¾	
Acme Gas	5000	6	6	6	
Advocate	1400	272	270	272	+ 2
Afton Mfg	100	35¼	35¼	35¼	
Agnico E	7700	430	410	430	+10
Agra Ind A	900	$6⅝	6½	6½	
Albany	2000	27	27	27	
Alf Energy	2085	$11⅞	11¾	11¾	— ⅛
Alta Gas A	2841	$12	12⅛	12⅛	— ⅛
Alta G F	600	$26	26	26	
Alta G 9.76	1080	$25⅞	25½	25½	— ⅜
Alta Nat	500	$27½	27½	27½	— ¼
Alcan	16795	$23⅜	23½	23½	— ¼
Algoma St	165	$22	22	22	
AStel p	650	$26⅜	26½	26½	— ⅛
Algonq pr	192	475	475	475	—50
Allarco Dv	1000	$10¾	10½	10½	— ¼
Alminex	1000	$6⅞	6⅝	6⅞	
Alum 3rd p	1500	$27¼	27⅛	27¼	— ⅛
Am Bonza	6200	$5⅝	5½	5⅝	
Andres W	200	$8½	8¼	8½	
Aquitaine	5325	$16⅜	16½	16½	— ⅛
Arbor C	500	75	75	75	
Argus	500	$28½	28½	28½	
Argus C pr	2000	$14	14	14	— ½
Asamera	1000	$9	8⅞	8⅞	— ⅛
Asbestos	1012	$28¼	28¼	28¼	— ¼
Ashland C	1600	$8½	8½	8½	— ⅛
Atco A	2275	$12⅛	12	12	
BC Sugar A	400	$21¼	21½	21½	— ½
BP Can	500	$7⅞	7⅞	7⅞	
Bad Boy	400	280	280	280	
Banister C	100	$8⅜	8⅜	8⅜	— ⅛
Bank BC	166	$20¼	20¼	20¼	
Bank Mtl	5993	$15⅝	14¾	14¾	— ¼
Bank N S	1093	$42½	42½	42½	— ¼
Bankeno	1500	140	140	140	
B Cdn Nat	100	$14	14	14	
Baton B	1100	$7⅞	7¾	7¾	L — ⅛
Beavr E A	100	375	375	375	—30
Bell Canad	15544	$49⅛	48⅞	48¾	— ¼
Bell A pr	z15	$48¾	48⅞	48⅞	
Bell C pr	500	$25¾	25¾	25¾	
Bell D pr	950	$50	49⅞	49⅞	— ⅛
Bell 2.28	1400	$26⅞	26½	26½	— ½
Bell Can W	20500	455	435	445	—10
Beth Cop A	135	$11⅜	11⅜	11⅜	
Block Bros	256	440	440	440	—10
Bomac A	400	300	300	300	
Bombdier	z57	$7	7	7	
Bovis Cor	1000	65	65	65	
Bow Valy	400	$20⅛	20⅛	20⅛	
Bow-m pr	225	$34	34	34	
Bralor Res	780	285	280	280	— 4
Bramalea	802	$6¼	6¼	6¼	
Brameda	5000	110	110	110	— 5
Brascan A	4767	$10⅜	10¼	10¼	
Brscn 8⅛ p	1600	$25⅛	25	25⅛	
Brenda M	950	$7⅜	6⅞	7⅛	+ ⅛
Bridger	3750	$6⅛	6½	6½	— ⅛
BCFP	2062	$23¼	23¼	23¼	
BCFP pr	100	$33	33	33	+ ⅝
BC Phone	610	$12¾	12¾	12¾	
BCPh 4¾ p	z5	$49	49	49	
BCPh 4.84	z40	$13	13	13	
BCPh 6 pr	z32	$63½	63½	63½	
BCPh 6.80	100	$18⅞	18⅞	18⅞	+ ⅛
BCP 7.04 p	250	$19½	19½	19½	
BCP 10.16 p	905	$27	26½	27	+ ½
Brunswk	6350	$5	495	5	
Burns Fds	1100	$10¼	10¼	10¼	— ¼
		C			
CFCN	450	$8⅜	8¼	8⅜	
Cad Frv	1100	$10¼	10⅛	10⅛	— ⅛
Cal Pow A	205	$30¼	30¼	30¼	
Cal P 4 p	z20	$42⅞	42⅞	42⅞	
Calvrt Dle	500	235	235	235	
Cam Mine	z100	24	24	24	
Camflo	8000	$9⅜	9½	9⅜	— ⅛
C Chib B	100	325	325	325	
Camp RL	2100	$23⅞	23½	23⅞	— ⅛
Can Cem A	380	$9	9	9	+ ⅛
CCe C p	100	$14¼	14¼	14¼	
CDC pr B	210	$98½	98½	98½	— ½
C Nor West	827	$7½	7⅜	7½	+ ⅛
C Pakrs C	z50	$18	18	18	
Can Perm	3315	$15¾	15⅜	15¾	
CS Pete	9200	310	300	300	— 5
Can Trust A	z50	$20	20	20	
CTr w	100	$5¼	5¼	5¼	
C Tung	400	450	450	450	+ 5
C Cabiesy	100	$15⅞	15⅞	15⅞	
C Cable w	540	169	169	169	— 6
Cdn Cel	770	$6¼	6¼	6¼	
CC Man A	500	$20¾	20¾	20¾	— ¼
C Ex Gas	5300	$5⅝	5⅛	5⅛	— ⅛
CG Invest	479	$18¾	18¾	18¾	— ⅛
C Hidrogas	500	90	90	90	— 2
C Homestd	800	$5⅞	5¾	5⅞	
C Hydro	800	$6⅞	6½	6½	— ⅛
Cf Bk Com	5010	$25⅛	25	25	— ⅛
CLI Pete	3000	34	33	34	
C Marconi	100	375	375	375	
C Merrill	3760	$12⅛	12⅛	12⅛	+ ⅛
C Occdental	700	$15¼	15¼	15¼	—.⅛
CP Inve	920	$17¼	17½	17½	— ½
CP Inve pr	115	$35¼	35¼	35¼	— ½
CP Ltd	14070	$16¼	15⅝	16	— ¼
CPL A p	244	$9	A 9	9	
CPL 4 p	z20	$6½	6½	6½	
GPL UK p	400	$5¼	5¼	5¼	
C Reserve	2300	425	420	420	
Cdn Tire A	725	$39⅞	39¾	39¾	— ¼
C Utilties	200	$12¾	12⅝	12¾	— ⅛
C Util S pr	z10	$51½	51	51½	
C Util $1.25	z5	25	25	25	
C Util w	3200	425	420	420	— 5
Canron	800	$22¾	22	22	— 1
Capit Div	1000	27	27	27	
Carl OK	4865	278	272	278	+ 6
Carma A	200	$9	8⅞	9	+ ¼
Cassiar	600	$5⅛	5⅛	5⅛	— ¼
Celanese	200	345	345	345	+ 5
Celan 175 p	100	$16⅛	16⅛	16⅛	— ⅛
Cll Fund A	300	$6½	6½	6½	— ½
Cent Pat	1000	70	70	70	
Centurion	1000	$5½	5½	5½	
Chib Kay	z200	$8½	8½	8½	
Chib M	500	26	26	26	+ 1
Chieftain D	600	$9⅜	9½	9⅜	
Chieftain p	570	$48¼	48½	48¼	
Chimo	2000	96	95	96	+ 3
Chrysler	4700	$18⅜	18¼	18¼	— ¼
CHUM B	z50	$7¼	7¼	7¼	
Coldstm	1210	29	29	29	+ 7
Coles Book	300	$8⅜	8⅜	8⅜	— ⅛
Cominco	1288	$36½	36	36	— ½
Cominco A	100	$26⅛	26⅛	26⅛	— ¼
Com Cap	1375	360	355	360	+ 5
C Holiday I	100	345	345	345	+ 5
Coniagas	1000	72	72	72	— 6
Con Bath A	z20	$30¼	30¼	30¼	
Con Bath p	200	$15½	15½	15½	— ½
C Bath 68 w	600	$12¾	12¼	12⅜	— ⅜
Con Fardy	1500	300	292	292	— 8
C Durham	5000	65	63	63	— 2
C Morisn	500	160	160	160	
Cons Prof	14143	19½	19	19½	— ½
C Rexspar	2000	86	83	86	+ 4
Con Textile	200	205	205	205	+ 5
Con Distrb	400	390	385	390	+ 5
Cons Gas	4470	$12⅝	12½	12½	— ¼
Con Gas D	700	$21¼	21¼	21¼	+ ⅛
Con Glass	z50	$15⅛	15¼	15⅛	
Copeland	100	110	110	110	
Cop Fields	1000	155	155	155	— 5
Cornat Ind	1300	5	5	5	+ 5
Coseka R	8700	385	370	370	—10
Costin R w	1700	245	225	230	—25
Craigmt	z50	$5½	5½	5½	
Crain R L	300	9	9	9	— ⅛
Crestbrk	200	390	390	390	— 5
Crush Intl	1400	$8½	8⅜	8⅜	— ⅛
Cyprus	z40	$8⅛	8⅛	8⅛	
		D to G			
DRG Ltd A	300	55	495	495	— 5
Daon Dev	800	$7½	7⅜	7½	+ ⅛
Decca R	200	$6⅝	6⅝	6⅝	
D Eldona	7000	56	55	56	+ 1
Denison	725	$52¼	52	52¼	+ ¼
Dicknsn	3800	405	395	405	+ 5
Discovry	z120	44	44	44	
Dist Tr A	200	5	5	5	— ⅛
Doman I	500	440	440	440	
Dome	1744	$43	42¼	43	+ ¾
Dome Pete	1200	$36⅛	36	36	
D Bridge	200	$19¼	19¼	19¼	+ ¼
D Explor	z200	10	10	10	
Dofasco A	4020	$25⅛	24⅞	25	— ½
Dom Store	1500	$14⅜	14⅜	14⅜	
D Textile A	100	$8¼	8¼	8¼	
Domtar	1810	$18¼	17½	17½	— ⅛
Donlee M	z50	$8¾	8¾	8¾	
Dover pr	z25	$6	6	6	
Du Pont	305	$12⅞	12⅞	12⅞	+ ¼
Dylex L A	600	$6	6	6	
E-L Fin	300	$6⅛	6⅛	6⅛	— ⅛
East Mal	1400	180	175	180	+ 5
East Sul A	110	110	110	110	
Econ Inv	z50	$12⅜	12⅜	12⅜	
Ego Mines	1800	52	52	52	+ 2
Emco	625	$6	5⅞	5¾	— ¼
Emco w	3200	175	150	150	—25
Falcon C	800	$6	5⅞	5⅞	— ⅛
Falcon	554	$36¼	36	36	— ½
Fed Ind A	6100	485	480	480	— 5
Fed Pion P	20	$101	101	101	— 1
Fields S	400	$9	9	9	
Finning T	500	$13½	13½	13½	
Fireco SA	100	245	245	245	—40
F City F wt	100	$5½	5½	5½	— ⅛
Fittings A	z5	$30	30	30	
Foodex S	100	$5¼	5¼	5¼	
F Sea A pr	100	$5⅝	5⅝	5⅝	
Francana	1400	$6⅛	6	6	—⅛
GSW Cl A	2000	$7¼	7⅛	7¼	+ ⅛
GSW Cl B	400	$7	7	7	
Galt Mal A	700	$8	8	8	
Gaz Metr	700	$6⅛	6½	6⅛	— ⅛
G Distrb A	240	$7⅜	7⅜	7⅜	— ⅛
Gnt Mascl	2600	130	126	127	— 3
Giant Yk	1240	$7⅛	7⅛	7⅛	+ ⅛
Gibraltar	800	$5⅞	5¾	5¾	
Glendale	400	140	120	120	—15
Goldcrest M	5300	33	31	33	+ 3
Goldray	z33	44	44	44	
Granduc	1000	100	100	100	
Gt Oil Sds	200	$5¼	5⅛	5¼	+ ⅛
GL Pap w	500	$5¾	5¾	5¾	— ⅛
Gt West S	500	310	305	310	+ 5
G Goose A	z50	$5⅛	5⅛	5⅛	
Guar Trst	632	$5½	5¼	5½	+ ¼
Gulf Can	310	$24⅛	24¼	24¼	
Gulfstrem	17300	90	86	87	— 2
		H to L			
Ham Tr	400	$15	15	15	
Hardee	17550	95	95	95	+ 3
Harlequin	1100	$9⅞	9⅞	9⅞	
Hawker A	2800	$5	490	490	—10
Hayes D A	110	$6¼	6¼	6¼	
Hedway A	300	310	310	310	—10
Holinger A	200	$33	32⅞	33	+ ¼
Homco A	2600	111	110	110	
Home A	680	$25⅛	25	25	
H Bay Co	12510	$15½	15¼	15½	— ¼
HB Oil Gas	5092	$33	32¾	32¾	— ⅛
Husky Oil	600	$17⅛	17	17	
Husky E w	2100	$5¼	5⅛	5⅛	— ⅛
Hy's Ltd	200	210	210	210	+ 5
IAC	1000	$16⅛	16⅛	16⅛	— ⅛
ITL Ind	500	105	105	105	— 5
IU Intl	5395	$10⅞	10½	10½	— ⅛
IWC Com	500	215	215	215	+ 4
Imasco A	9004	$22¾	22¼	22¼	— ⅛
Imasco A p	100	315	315	315	—15
Imp Gen	100	340	340	340	— 5
Imp Oil A	21136	$19¾	19½	19⅝	
Imp Oil B	200	$19½	19½	19½	
INCO A	17543	$30¼	30	30	— 1
Indusmin	z8	$9¾	9¾	9¾	
Inland Gas	300	$9½	9½	9½	
Inter-City	1500	55½	55⅛	55½	
Intrmetco	1200	$5⅝	5⅝	5⅝	— ⅛
IBM	84	$252	250	252	+ 2
I Mogul A	100	$11¼	11¼	11¼	+ ⅛
Interpool	700	$13	12⅞	13	+ ⅛
Int Pipe A	1000	$13¾	13¾	13¾	— ⅛
Int Pipe B	400	$13¾	13¾	13¾	
Ipsco	3000	$12	12	12	
Inv Group	600	$6⅜	6½	6⅜	
Inv Grp A	2160	$6⅜	6⅜	6⅜	
Inv Grp 5 p	z50	$13	13	13	
Irwin T A	100	175	175	175	—15
Island Tel	100	$10¾	10¾	10¾	
Jannock	900	$6¼	6½	6¾	+ ⅛
Jannock B	100	$12	12	12	
Jannock D	1000	$6⅜	6⅜	6⅜	+ ⅛
Jelex	z27	2	2	2	
Joliet	1000	7½	7½	7½	— ½
Jorex Ltd	2000	15	15	15	
Kaiser Re	607	$13⅛	13	13	
Kaps Tran	1400	63	63	63	+ 3
Keeprite B	1700	$10	10	10	
Keily D A	150	465	465	465	
Kelsey H	500	$11⅞	11⅞	11⅞	— ⅛
Kenting	z50	$16¼	16¼	16¼	
Kerr A A	1066	$13¼	13	13	— ¼
Kotfler A	260	490	485	490	
La Luz	100	$6	6	6	
La Vrkdr	100	475	475	475	+10
Labatt A	2525	$17⅜	17⅜	17⅜	
Labatt A p	425	$17⅞	17⅞	17⅞	— ⅛
Lab Min	z50	$32⅜	32⅜	32⅜	
Lacana	400	375	365	365	—15
Laidlaw A	200	$6⅛	6⅛	6⅛	
Laidlaw B	100	6	6	6	
LOnt Cem	1000	330	320	320	— 5
L Shore	z50	215	215	215	
Laurasia	4000	36	36	36	+ 2
Lau Fin	151	$6⅛	6⅛	6⅛	— ⅛
Lau Fn 140	z15	$14¼	14¼	14¼	
Leigh Inst	700	180	171	177	+ 7
LL Lac	z95	154	145	154	
Lob Ltd Bp	130	$14¼	14¼	14¼	— ⅛
Lochiel	2000	116	114	114	— 4
Lytton M	2200	28	28	28	
		M to O			
MICC	100	$9	9	9	
MICC A	200	$26	26	26	+ ⅛
MB Ltd	4859	$21¼	21⅛	21⅛	— ⅛
Madeline	1000	98	98	98	+ 3
Magnetcs	z100	58	58	58	
Magnum	z20	$21¾	21¾	21¾	
Maislin I	350	315	315	315	+10
Maistc Wl	800	171	170	171	+ 3
Man Bar	2000	70	70	70	
M Lf Mills	100	$28½	28½	28½	
Marcana	z33	8	8	8	
Maritime	450	$18⅛	18	18⅛	+ ⅛
Mass Fer	8386	$22½	21¾	22	— ¼
Mas F A	400	$26	26	26	
Mas F B	300	$26	26	26	
Matchan	2000	8	8	8	—1½
Mc Adam	3500	46	45	46	+ 2
McGraw H	1000	450	450	450	—10
Mc Intyre	1100	$29⅛	29	29	— 1
Melcor	500	400	400	400	
Mentor	1000	130	130	130	+ 5
Mercantil	550	$16	15⅝	15⅝	— ⅛
Mersey E	2800	315	310	315	+ 5
Met-Stor p	z10	$13¼	13¼	13¼	
Mindustrl	100	$5½	5½	5½	+65
Minri Res	1300	170	165	165	— 7
Moffat A	700	$9	8¾	9	+ ½
Molson A	1135	$18	17⅞	17⅞	
Moneco A	500	$8½	8½	8½	
Moore	9685	$34⅛	33⅛	33½	— ⅛
Multi Acc	180	425	425	425	
Murphy	600	$6	5⅞	6	
NBU Mine	2700	161	160	160	— 1
NaChrs I	375	490	490	490	
Neonex	1050	165	165	165	+ 1
New Ath	7000	5	5	5	+ 1
NB Tel	500	$17	17	17	— ⅛
N Dimens	2000	37	37	37	— 2
N Provid D	z200	9	9	9	
N Senator	4920	10	10	10	
N York Oil	3545	63	61	61	— 4
Newconx	1300	385	375	375	— 5
Nfld LP A	690	$11½	11½	11½	— ⅛
Nfld LPP r	5439	13	13	13	
Nfld Tel	500	$6⅝	6⅝	6⅝	
Noranda A	3050	$34	33	33	—1⅛
Norbaska	z300	13	13	13	
Norcen	1532	$11¼	11¼	11¼	— ¼
Norcen B	200	$21	21	21	
Norcn 150	500	$19½	19½	19½	
Norcen w	700	100	100	100	—10
Norlex	6000	8½	8½	8½	
NC Oils	15165	$6⅝	6¼	6⅝	— ⅛
Nor Tel	2303	$33¼	32½	32½	— 1
NTecm B w	1580	$13⅛	13	13	— ⅛
Northgat	1000	390	390	390	
Northld	2000	8½	8	8½	+1½
Nowsco W	700	$16⅞	16½	16½	— ⅛
Nu-Wst A	3300	$10¼	10¼	10¼	— ⅛
Nudlama	4000	23	21	21	+ 1
Nufort Res	4333	19½	18½	19½	+1½
Numac	700	$9⅛	9⅛	9¼	+ ⅛
OPI Ltd	700	435	430	435	+10
OSF Ind	100	320	320	320	
Oakwood P	400	129	129	129	
Obrien	27220	130	119	119	—10
Ocelot B	3800	$7¾	7½	7⅝	+ ⅛
Orchan A	1100	245	242	242	— 8
Oshawa A	110	365	365	365	
		P to S			
Pac Coper	1700	109	103	103	— 6
Pac Pete	3930	$27½	27¼	27⅜	— ⅛
Page Pet	2350	270	265	265	— 5
Paloma P	453	225	225	225	+ 5
Pamour A	2500	330	320	325	+ 5
Pamour B	1000	330	325	325	— 5
Pan Centr	z16	66	66	66	
PanCan P	3100	$22¼	22¼	22¼	
Pango Gld	500	21	21	21	— 1
Patino N V	285	$15⅛	15⅛	15⅛	
Pembin A	157	335	335	335	
Pembin B	z40	330	330	330	
P Dept S	4747	430	425	430	
P Jewl C	100	5	5	5	
Petrol	4000	200	195	200	+ 7
Pick Crow	z75	8	8	8	
Pine Point	995	332	31½	31¾	+ ¼
Pitts C	700	445	440	440	
Pop Shops	3740	490	475	485	+ 5
Pow Corp A	2100	$8⅞	8⅜	8⅝	— ⅛
Precamb	4500	46	46	46	+ 3
Preston	2700	$13⅜	13⅜	13⅜	
Price Co	1900	$11¾	11¾	11¾	— ¼
Prov B Can	125	$12¼	12¼	12¼	
Q Mattgmi	z100	14½	14½	14½	
Que Stgrg	6486	100	99	100	— 1
Ranger	1040	$14⅜	14⅜	14⅜	
Rank Org	1600	179	175	175	— 5
Rayrock	725	60	60	60	
Redstone	4000	41	39	41	+ 2
Reed Oslr A	1800	50	5¾	5¾	— ⅛
Reichhold	285	$22	22	22	— ¼
Reid Dom p	z5	$41	41	41	
Reitman	2000	9¾	9¾	9¾	+ ⅛
Repub Res	500	142	142	142	— ⅛
Revnu Prp	1647	67	65	65	— 1
Ric Algom	590	$28	27¾	27¾	
R Little	1000	153	153	153	— 2
Rolland	700	470	470	470	
Roman	300	$17⅛	17	17	— ½
Ronyx Cor	500	120	120	120	
Rothm 2p	100	$14¼	14¼	14¼	— ¼
Rothmn w	z345	57	51	57	
Royal Bnk	2675	$27⅛	26⅝	26⅝	— ⅜
Royal Tr A	1240	$17⅜	17½	17½	— ¼
Russel H	100	$9¼	9¼	9¼	+ ¼
Schneid	300	$11	11	11	+ ¼
Schneid p B	300	$7½	7½	7½	— ¼
Scotts	1500	$8	8	8	
Seagram	3399	$22½	21⅞	22	— ½
Seco Cem	100	$7¾	7¾	7¾	— ⅛
Shaw LE A	100	$7⅜	7⅜	7⅜	
Shaw Pipe	200	435	435	435	—10
Shell Can	9402	$13⅞	13¾	13⅞	+ ⅛
Sheperd P	100	225	225	225	—35
Sherritt A	3038	$6¼	6¼	6¼	
Siebens	375	$13¼	13¼	13¼	
Silverwd A	1000	$7¼	7⅛	7⅛	— ¼
Simpsons	5825	$5¾	5⅝	5⅝	— ⅛
Simpson S	200	$9⅛	9⅛	9⅛	
Sklar M	8100	173	150	151	—19
Sklar W	2000	64	63	64	— 11
Skye Res	400	415	415	415	+10
Skyline H	180	205	205	205	
Sogepet	1000	82	82	82	
Somville p	z15	$28½	28½	28½	
Southm A	1900	$20¼	20¼	20¼	— ¼
Spar Aero	180	425	425	425	
Spooner	2600	26	26	26	—1½
Stelco A	3795	$24⅛	24¼	24⅛	— ¼
Steep R	1035	181	181	181	
Stainbg A	970	$15½	15⅛	15⅛	— ⅛
Sullivan A	10337	115	115	115	+ 5
Superior E	1358	55	55	55	
Surpass C	300	187	186	186	— 1
Systems D	834	215	205	215	+15
		T to Z			
Tara	600	$15⅞	15	15	— ⅛
Teck Cor A	520	480	480	480	
Teck Cor B	2999	425	420	420	— 5
Tex-Sol	800	12½	12½	12½	+ 2
Tex Can	565	$24¼	24¼	24¼	
Texgulf	1025	$30¼	30¼	30¼	— ⅛
Texmont	9300	9½	9½	9½	
Texore	5000	6	5½	5½	
Thom L	1000	38	38	38	+ 3
Toromont	100	245	245	245	
Tor Dm Bk	6972	$19¼	18¾	19	— ⅛
Tor Star B	2150	$14½	14¼	14¼	— ¼
Total Pet	500	$5⅝	5¼	5¼	— ⅛
Toll Pet w	1200	170	170	170	— 5
Traders A	1150	$13¾	13¾	13¾	
Traders B	255	$12¼	12¼	12¼	
Trader A p	225	$22¼	22	22	
Trader 69 w	300	360	360	360	+20
Tr Can Res	4800	60	60	60	
Trns Mt A	2100	$9	8⅞	8⅞	— ⅛
Transair	200	148	148	148	+ 3
TrCan PL	2021	$12⅜	12¼	12⅜	
TrCan B pr	z20	$31½	31½	31½	
Trin Chib	53000	6½	6½	6½	— ½
Tundra	2000	9	9	9	
Turbo R	1000	200	200	200	
Ulster Pet	2000	59	58	59	+ 1
Ultramar	1100	174	170	174	— 1
Un Carbid	100	$20¼	20¼	20¼	
UGas A	5300	$8⅜	8½	8½	— ⅛
UGas 8¾	200	$20½	20½	20½	
Union Oil	100	$8¼	8¼	8¼	+ ¼
U Asbesto	500	380	380	380	
U Canso	4150	$6¼	6¼	6¼	
U Corp B	100	$12¼	12¼	12¼	
U Siscoe	700	$6⅛	6	6⅛	— ⅛
Univr Gas	7000	$7⅛	7⅛	7⅛	+ ⅛
U Sections	z20	340	340	340	
Upp Can	2500	105	100	100	— 6
Vengold	2000	35	35	35	
Versatile	300	$13⅞	13¾	13¾	— ⅛
Versatil A	550	$13⅜	13⅜	13⅜	
Vespar	8500	20	20	20	
Vestgron	400	$13⅛	13	13	
Voyager P	2250	$15⅜	15	15	— ⅜
Vulcan Ind	200	$15⅛	15⅛	15⅛	+ ⅜
Wainoco O	200	450	450	450	
Waiax A	715	$12⅜	12⅜	12⅜	
Walk GW A	2121	$29⅛	29	29	— ¼
Weldwod	400	$11¾	11¾	11¾	
Westbrne

Let It Happen! They're Set

Specialists Only on New Emergency Team

By AB KENT
Times Staff

A used bread van and eight specially trained Victoria and Saanich policemen are adding a new tactical dimension to police work in Greater Victoria.

The emergency response team is the second organized in B.C., following Vancouver, and has been set up to deal with unusual situations with techniques borrowed from the military.

Members are issued special equipment like bulletproof jackets and tear gas canisters, and the team will operate from a converted van holding racks of weapons, radios and rescue gear.

Chief John Gregory of Victoria city police said the ERT is strictly a "be prepared operation" and should not be compared to the "SWAT" — strategic weapons and tactics team — portrayed on television.

But the resemblance is there.

The four Victoria and four Saanich policemen who volunteered for the extra training and potentially more hazardous duties wall wear service boots, coveralls and peaked golf-type cap.

If required, they may also wear steel helmets and carry rifles.

The Victoria team finished its three weeks of police college training two weeks ago.

Like all policemen, the team's first duty is to protect life. At the same time, they are trained to react quickly and employ support equipment not available to regular patrolmen.

Faced with stalking an armed person shooting from behind a barricade o holding a hostage, they may have to draw a pistol and shoot it with a high degree of accuracy.

One member of the team is an anti-sniper specialist, a marksman with a rifle: another is primarily an observer, a third is a scout and a fourth acts as rear guard. The first man is team leader, and like the others, he is also trained in alternative roles.

Each man carries a small portable radio worth $1,500 to keep him in constant contact with his teammates and the police inspector responsible for calling the ERT into play.

The inspector is the field commander of any emergency operation and he too has had special training.

CHIEF GREGORY
. . . SWAT, it isn't

In all, the B.C. Police Commission has spent about $65,000 on the truck and its fittings.

The vehicle is kept downtown and is available to respond anywhere on southern Vancouver Island with police in the area requesting it, responsible for command.

★

Gregory said as few as four men at a time could form an ERT, with others placed on alert. Some of the eight would be on standby to cover during illness or vacation to make sure at least four will be on duty on a call.

The chief said there had been several instances in recent years when an ERT team would have been useful in Victoria — two of them involving a dangerous prisoner who escaped custody and took a hostage.

Rescue gear carried in the van includes mountaineering tackle for climbing.

There are also fire extinguishers, first aid gear, smoke grenades, shotguns and ammunition.

The truck itself is painted dark blue, bears small white letters denoting POLICE ERT and has a siren and flashing red and blue lights. It is not designed as a pursuit vehicle, but rather as a command post.

Policemen responding to an emergency call will leave their normal duties as members of the uniform or detective branches and proceed to a designated site where they will meet the van and their teammates.

The Victoria police department asked for volunteers last April — including women — and got 11 responses, all from men.

Four applicants were selected to take extra training after passing strict psychological and physical tests.

Each volunteer must have the permission of his spouse to participate in the team, be preferably between 25 and 31 years of age, able to run 1½ miles in 10 minutes or less, throw a 14-pound ball 25 feet or more, cover at least seven feet in a standing broad jump, climb a rope using hands only for at least 15 feet, do a series of pushups, chinups and situps, and swim 50 metres in at least 45 seconds.

—Bill Halkett photo

Team member and $65,000 unit

Eyesight must be good without the aid of glasses.

Finally — reflecting a growing concern — the candidate must either be a non-smoker or prove that smoking does not impair his physical performance.

Besides the initial training, an ERT member must put in two days a month in field training and spend two hours a week on rifle target shooting.

Four Victoria inspectors have had extra training as field commanders, plus one from Saanich which has also trained a staff sergeant and deputy chief for this role. They are not part of the ERT but are fully responsible for directing it.

★

In an operation involving a hostage, for example, police would first confirm the situation through regular routines, probably working through a negotiator, and the duty inspector would be on the scene to decide whether to call out the ERT.

He then would make decisions based in information from the negotiator, who would be the only contact with the abductor, Gregory said.

But each situation will have different characteristics.

"There are no guidelines. You do what you have to do at the time," he said.

TOWN TALK

There was something of the Roman circus about Goldstream Park over the weekend as a great mob turned out to see the annual salmon spawning run in the little river.

Ladies in furs were there, families with their dog, young couples with long hair. Cars jammed the parking lot and lined the highway. Hotdogs and coffee were sold from a trailer and the scent of mustard and relish filled the air.

Meanwhile, in ludicrous contrast to this holiday crowd strolling about, the salmon, tattered and blotched, thrashed the last of their lives away on their nesting grounds.

"That's Victoria," said one cynical observer, "they really turn out for any special occasion — provided it's free."

★ ★ ★

B.C. Hydro chairman **Robert Bonner** expects the 10 cent bus fare increase to bring in an additional $13.2 million over the next 12 months.

Hmmmm. That's 132 million dimes. It's 11 million passengers a month, or 366,666 per day. and that's only in Victoria and the Lower Mainland and excludes, children, students and pensioners.

So howcum the transit system loses so much money if it is used by so many people?

★ ★ ★

CARTER
. . . coming here

President-elect **Jimmy Carter** is on his way to Victoria and should be here in about a month, looking somewhat of a dummy.

But no official welcoming ceremonies are planned because this V.I.P. in only a waxen facsimile, destined for the Royal London Wax Museum where he will replace the serious-faced **Gerald Ford.**

A museum spokesman said today the Carter effigy was ordered from the famous Josephine Tussaud's establishment in London, England. She wasn't sure when the order went in, but thought it was "already placed before the election."

Town Talk's informant only laughed when asked whether Carter will be munching peanuts and ogling a copy of Playboy magazine.

★ ★ ★

Wonder how many more millions were added Sunday and Monday nights to the numbers of movie fans who have seen the 1939 American masterpiece, Gone With The Wind, which CTV ran in two segments.

For many years GWTW was the longest film ever made in the Western Hemisphere and its astronomical box office receipts continue to come in with periodic showings over its 37-year history.

But the world record for longest movie was set in Japan in 1961 with the film, The Human Condition, which ran eight hours, 50 minutes.

★ ★ ★

Provincial court prosecutor Armand Petronio thinks it's a bit much, to say the least.

Petronio put down his raincoat on a front-row bench in court Monday and went to work.

But at noon, no coat. Somebody had swiped it.

Grumbled Petronio: "An umbrella I could excuse . . . people just help themselves, but a coat . . . that's something else."

Petronio admits he might personally prosecute if the culprit is caught.

★ ★ ★

Thursday's a day to remember for kids.

They'll be able to see a special showing of Hey There . . . It's Yogi Bear at the Fox Cinema, all for the admission price of one usable toy. Doors open at 10:30 a.m. with the show starting at 11:15.

The toys will be sent to William Head federal prison where inmates will sort and where necessary repaint for distribution as gifts to children at an inmate party next month.

The project is sponsored by the John Howard Society of Victoria.

Non-movie goers may contribute to the cause by placing toys in barrels in Hillside, Mayfair and Commerce malls (Douglas and View) beginning Nov. 12. Home pickups may also be arranged by calling 386-3428.

★ ★ ★

Sidney mayor **Peter Malcolm** is wondering "if we'll have to go through the whole bloody rigmarole" once again with newly-appointed Recreation Minister **Sam Bawlf.**

He's referring to the tiresome business of trying to get action on the North Saanich and Sidney application for a $616,000 grant for the new peninsula recreation centre.

Malcolm and Mayor **Paul Grieve** thought they'd made progress with former minister **Grace McCarthy.** At least she hadn't said no.

What about it, Sam?

★ ★ ★

Dallas Road waterwatchers were intrigued Monday by the sight of vessels between Brotchie Ledge and Clover Point manipulating with what looked like the long-sought Cadborosaurus monster.

Ministry of transport's district manager **Larry Slaght** explains the exercise was one of about four planned to make crews conversant with techniques used in clearing up oil pollution.

MoT's Sir James Douglas and two smaller vessels were working with a Vikoma boom, which on the surface looks like a wriggling monster. The boom, which MoT acquired a year ago, is superior to the conventional type because it has better stability on turbulent waters.

★ ★ ★

Victoria continues to get more than its share of honors in the real estate field.

Pip Holmes of Victoria is president of the International Real Estate Federation and a past president of the Canadian Real Estate Association, **Eric Charman** is president of the B.C. Real Estate Board.

In addition, **Norman Ross** of Victoria has been elected senior vice president of the Canadian Real Estate Association and **John Thomson,** president of the Victoria Real Sstate Board ,has been named B.C. chairman of education for real estate salesmen.

This week the Canadian Real Estate Association began naming the six salesmen who will be directors to the national board. First appointment went to **Jim Tyler** of Victoria.

PLANES PRESS SEARCH

The search intensified today for the Victoria Flying Services Cessna 172 missing since Sunday with four Saanich residents on a flight from Kelowna to Victoria.

Eight volunteer civilian aircraft from the Provincial Emergency Program have joined the search. Also in the air was a Canadian armed forces Tracker and a Labrador helicopter from CFB Comox.

Another Labrador and two Buffalo aircraft, grounded by fog in Prince George after another aerial search, were assigned to look for the aircraft.

One of the Buffalos was checking out a beacon signal reported in the Fraser Valley area while the other was transporting searchmaster Major Leslie (Ozzie) Osborne from Comox to Abbotsford where a search headquarters is to be established.

The missing plane was last reported about 5 p.m. Sunday five miles northeast of Abbotsford.

Missing are pilot Joseph Marton, 44, of 1611 Kisber Avenue, and his two sons, Ian, 11 and Robert, 14, and Gordon Wilson, 26, of 941 Dunn Avenue.

TO HANG or not to hang seems to be the question, but really it was just a matter of roping up a little repair work at The Bay on Monday. (Max Low photo)

Springridge Asks Chance On Housing

By PAUL MOSS
Times Staff

Members of the Springridge Neighborhood Improvement Program committee today urged Victoria city council to give the community at least a chance to show what it can do in administering its own housing program with NIP funds.

"All we ask is that council give us one year to try this program and see how much we can achieve in that time," said Ricahrd Krieger, Springridge NIP committee chairman.

Krieger said in an interview that 1,300 of the 1,600 area residents recently surveyed on NIP priorities supported the concept of housing development being undertaken by a neighborhood-based non-profit housing society.

Yet city council seems to be either opposed to that principle or at least reluctant to make any commitments under the program planning stage, he said.

"I susppose they see a non-profit housing society as a sort of political base and they want to retain absolute control (over allocation of NIP money)," he added.

Another community representative, Lucy Nelson, who co-ordinated the area survey during the summer and now serves on the NIP parks subcommittee, said residents are upset and annoyed over what she termed derogatory comments made Monday by Ald. Murray Glazier.

KRIEGER
. . . "give us one year"

The alderman's reported views infer that certain Springridge resident are involved in the NIP projects because they might obtain individual benefit from it, she said.

"It makes me mad to hear this kind of thing, when I consider the incredible amount of time and energy so many people have put in over the last year.

"I don't know a single person who stands to receive any personal gain from this at all."

Krieger dismissed Glazier's comments as "indulging in election theatrics."

The alderman had also said Monday council was not prepared yet to indicate whether it would endorse the proposal that $350,000 of the $1 million NIP total be turned over to a non-profit housing society.

Council wants to reserve that as an option, but also to consider proposal calls to developers and applications from housing co-operatives, he said.

But Krieger and Nelson say the trouble with this non-committal stance is that area residents have no assurances as to the type of housing development they will eventually get.

Nelson pointed out that in the survey, residents gave their first choice as single-family dwellings and their second as duplexes.

For this reason, the Fernwood Community Non-Profit Housing Society wants to use NIP cash to buy up large, older homes and convert them into reasonably-priced accommodation for persons and families on low incomes.

But certain council members seem to be unable to understand why anyone would prefer older housing to new development.

If council has its way, it will probably acquire the land, sell it at a profit to developers and the end result will be featureless rows of townhouses, she said.

50 Still Won't Pay Hospital Strike Levy

There are 50 members of the Hospital Employees Union — including 10 from the Gorge Road Hospital — still refusing to help cover the costs of rotating strikes last spring.

The union set Nov. 1 as a deadline for union members who did not take part in rotating strikes last May to sign a new membership card authorizing a deduction of one day's pay.

Those who failed to meet that deadline would be docked two day's pay and if they still remained obstinate the union held out the possibility that they would be expelled from the union.

Union secretary Jack Gerow said today all the fuss created about the possible dismissal of hospital employees is "a tempest in a teapot."

He said the union is a long way from the final step of dismissing the 10 recalcitrant members at the Gorge.

He said executive members will meet with those refusing to pay and seek their reasons. They will be told then that they will now be docked two day's pay, he said.

If after being told the reasons for the assessment, the members still refuse to sign the card, the provincial executive will meet and discuss other options, Gerow said.

He said even if it comes to the final stage, a member is still entitled to a trial where his or her case will be heard by a panel.

Gerow said it is difficult to explain why 10 of the 350 empoyees at the Gorge are objecting in light of the fact Gorge workers voted strongly in May to go on strike although never called upon to do so.

He said one explanation might be that the members don't understand the necessity to cover the more than $200,000 cost of the strikes.

He said some members object because they feel the union should have had a strike fund.

However, Gerow said, since the union had not had a strike in 30 years it was never thought necessary to set up any sort of defence fund. However, at the union's convention last month delegates voted to set up a $1 million strike fund because it appeared they were in for some stormy negotiations in years to come.

Election Meeting Lineup

The Crystal Pool Users' Association will sponsor an all-candidates' meeting at 7:30 tonight at the Crystal Pool, 2275 Quadra.

Two other public meetings are scheduled for Victoria aldermanic candiates in the Nov. 20 election.

The Fairfield Community Association will sponsor one Monday at 7:30 p.m. in the Fairfield United Church Hall, and the Communities United for Action will hold one at 7:30 p.m. Nov. 17 in St. John's Anglican Church.

There are two more all-candidates' meetings scheduled for the 10 aldermanic candidates in Saanich.

The Royal Oak and District Ratepayers' Association and the Northridge Community Association will co-sponsor a meeting at 7:30 p.m. Nov. 17 in Holland House, 733 Vanalman. On Nov. 18 at 8 p.m. there will be a meeting in the Gordon Head United Church under the sponsorship of the Gordon Head and District Ratepayers' Association.

An Oak Bay all-candidates meeting will be held next Tuesday, Nov. 16, at 8 p.m. in the municipal hall.

The meeting is sponsored by the Association of Women Electors.

No all-candidates' meetings have been arranged for Esquimalt candidates although they will appear on a series of programs to be held on Channel 10 under the sponsorship of the Junior Chamber of Commerce.

The television dates are: Nov. 16 at 9 p.m. — Esquimalt; Nov. 17 at 9 p.m. — Oak Bay; Nov. 18 at 7 p.m. — Victoria; Nov. 18 at 9 p.m. — Saanich.

TORONTO MARKET TRADING

In addition to Canadian Press stock reports, bond and mutual fund prices, market quotations also are supplied by the following firms or agencies: Investment Dealers' Association of Canada, Richardson Securities, Royal Bank of Canada, Pemberton Securities, A. E. Ames & Co., Annett Mackay Ltd., Bongard Leslie & Co. Ltd., and Vancouver Stock Exchange.

TORONTO CLOSING STOCKS
Distributed by CP
Toronto Stock Exchange—Nov. 9

Complete tabulation of Tuesday transactions. Quotations in cents unless marked $. z—Odd lot, xd—Ex-dividend, xr—Ex-rights, xw — Ex-warrants. Net change is from previous board-lot closing sale.

Stock	Sales	High	Low	Close	Net Ch'ge
A.G.F.M	1100	155	155	155	+ 3
Agnico E	10542	435	410	425	+ 5
Agra Ind A	1100	56⅜	6½	6½	—
Akaitcho	1000	74	74	74	— 5
Albany	12000	29	27	29	+ 2
Alt East G	100	$13½	13½	13½	
Alt Energy	2530	$11⅞	11¾	11⅞	
Alta Gas A	3422	13	12⅞	13	
Alta G F	600	26	26	26	
Alta G 9.76	1080	$25⅞	25½	25½	— ⅜
Alta Nat	500	$27½	27½	27½	— ¼
Alcan	18130	$23⅞	23½	23⅝	— ⅛
Algoma St	1865	$22.	-21¾	22	
AStel p	2150	$26⅝	26½	26⅝	
Algonq pr	192	475	475	475	—50
Allarco Dv	1000	$10¾	10½	10½	— ¼
Alminex	1620	$6⅞	6¾	6⅞	—
Alum 3rd p	1500	$27¾	27⅜	27¾	— ⅛
Am Bonza	7800	$5½	5½	5½	— ⅛
Am Eagle	4000	39	39	39	— 2
Andres W	200	$8½	8¼	8½	
Ang CT 290	240	$29½	29½	29½	
Aquitaine	5425	$16⅝	16½	16½	— ⅛
Arbor C	1000	75	72	72	— 3
Argus	500	$28½	28½	28½	
Argus C pr	2000	$14	14	14	— ½
Asamera	1300	$9	8⅞	8⅞	— ⅛
Asbestos	1112	$28½	28¼	28½	
Ashland C	1900	$8¾	8½	8¾	+ ⅛
Atco A	2475	$12⅛	12	12⅛	+ ⅛
Auric Res	1500	23	22	22	— 1
Bac Sugar A	400	$21¼	21½	21½	— ⅛
BP Can	900	$7⅞	7⅜	7¾	+ ⅛
Bad Boy	400	280	280	280	
Banister C	700	$8⅜	8½	8½	— ½
Bank BC	180	$20¼	20¼	20¼	
Bank Mtl	9838	$15½	14¾	15	
Bank N S	1334	$42¾	42½	42¾	
Bankeno	1600	140	136	136	— 4
B Cdn Nat	300	$14	13½	13½	— ½
Bary Expl	500	60	60	60	
Baton B	1100	$7⅞	7¾	7¾	— ⅛
Beavr E A	100	375	375	375	—30
Bell Canad	20073	$49⅛	48⅝	48¾	— ¼
Bell A pr	z15	$48⅜	48⅜	48⅜	
Bell C pr	530	$25¾	25¾	25¾	
Bell D pr	1150	50	49¾	50	— ½
Bell 2.28	2100	$26⅞	26½	26½	— ⅛
Bell 1.80	1350	$20½	20⅜	20⅜	— ⅛
Bell Can-W	29925	455	435	450	— 5
Beth Cop A	235	$11⅞	11⅜	11⅜	— ⅛
Big Nama	10000	10	10	10	+ 1
Block Bros	656	440	435	440	—10
Bomac A	400	300	300	300	
Bombdier	z57	57	7	7	
Bowis Cor	2300	65	65	65	
Bow Valy	1700	$20⅛	19⅝	19⅝	— ½
Bow-m pr	z25	$34	34	34	
Braior Res	780	285	280	280	— 4
Bramalea	802	14⅛	6¼	6¼	
Brameda	9000	110	110	110	— 5
Brascan A	6978	$10⅜	10¼	10¼	
Brscn 8½ p	1600	$25¼	25	25⅛	
Brenda M	950	$7⅜	-6⅞	7⅛	+ ⅛
Bridger	4850	$6⅝	6½	6½	— ⅛
Brinco	1000	360	360	360	
BCFP	2162	$23¼	23	23	— ¼
BCFP pr	100	$33	33	33	+ ⅜
BC Phone	810	$12¾	12¾	12¾	
BCPh 4¼ p	z15	49	49	49	
BCPh 4.84	z40	$13	13	13	
BCPh 5¾ p	z30	$59¾	59¾	59¾	0
BCPh 6 pr	z32	$63½	63½	63½	
BCPh 6.80	100	$18⅝	18⅝	18⅝	+ ⅛
BCP 7.04 p	150	$19½	19½	19½	
BCP 10.16 p	1385	$27	26½	26¾	+ ¼
BCP 2.32 p	100	$28	28	28	
Broul Reef	4000	-21	20	20	— 1
Brunswk	6⅝75	$5	495	5	
Burns Fds	1400	$10¼	10¼	10¼	— ¼
CC Yachts	30300	340	335	340	— 5
CFCN	450	$8⅜	8¼	8⅜	
Cad Frv	1100	$10¼	10⅛	10⅛	— ½
Cal Pow A	205	$30¼	30¼	30¼	
Cal P 4 p	z20	$42⅞	42⅞	42⅞	
Cal P 9.80	95	$101½	101½	101½	
Calvrt Die	500	235	235	235	
Cam Mine	4100	26	25½	26	— 1
Camflo	10000	$9⅝	9½	9½	— ¼
C Chib B	100	325	325	325	
Camp RL	2100	$23⅞	23½	23⅞	— ⅛
Can Cem A	880	$9	9	9	+ ⅛
CCe C p	200	$14¼	14¼	14¼	
CDC pr B	310	$98½	98½	98½	— ½
C Nor West	1427	$7½	7⅜	7⅜	
C Pakrs C	z50	$18	18	18	
Can Perm	3315	$15¾	15⅜	15⅜	
CS Pete	28500	310	300	300	— 5
Can Trust A	z70	$20¼	20	20¼	
C Trust 7¼	z70	$18⅜	17¾	17¾	
CTr w	200	$5¼	5	5	— ¼
C Tung	1500	460	450	460	+15
C Cablesy	100	$15⅞	15⅞	15⅞	
C Cable w	540	169	169	169	— 6
Cdn Cel	770	$6¼	6¼	6¼	
CC Man A	500	$20¼	20¼	20¼	— ⅛
C Ex Gas	9350	$5⅝	5½	5⅝	— ⅛
C Found pr	100	$10⅜	10⅜	10⅜	— ⅛
CG Invest	479	$18¾	18¾	18¾	— ⅛
C Hidrogas	500	90	90	90	— 2
C Homestd	2800	$5⅞	5¾	5⅞	
C Hydro	2000	$6⅜	6½	6½	— ⅛
CI Bk Com	5650	$25⅜	25	25⅛	— ¼
CLI Pete	5000	35	33	35	+ 1 hc
C Merrill	5260	$12¾	12⅛	12¾	+ ½
C Occdental	1400	$15¼	15⅛	15⅛	— ¼
CP Inve	1995	$17¾	17½	17½	— ⅛
CP Inve pr	115	$35¾	35¾	35¾	— ½
CP Ltd	17390	$16¼	15⅞	16¼	
CPL A p	1567	$9	9	9	
CPL 4 p	220	$6½	6½	6½	
CPL UK p	400	$5¼	5¼	5¼	
C Reserve	3200	425	420	425	+ 5
Cdn Sup O	350	$38¾	38¼	38¼	— ⅜
Cdn Tire A	725	$39⅞	39¾	39¾	— ¼
C Utilties	200	$12¾	12¾	12¾	— ⅛
C Util 5 pr	z10	$51½	51	51½	
C Util $1.25	z5	525	25	25	
C Util w	4100	425	420	420	— 5
C Vickers	z10	20	20	20	
Canbra	1000	355	355	355	
Canron	19900	$22¾	22	22	— 1
Capit Dlv	1000	27	27	27	
Carl OK	11190	-280	272	280	+ 8
Carl A p	200	$22	22	22	
Carl B p	600	$26⅜	26⅛	26⅜	
Carma A	200	$9	8⅞	9	+ ¼
Cassiar	610	$5⅜	5⅜	5⅜	— ¼
Celanese	700	345	340	340	—
Celan 175 p	500	$16⅛	16	16	— ¼
CI Fund A	300	$6½	6½	6½	— ⅛
Cent Pat	1000	70	70	70	
Centurion	1000	$5½	5½	5½	
Charter Oil	200	325	325	325	
Chib Kay	2200	12	12	12	
Chib M	500	26	26	26	+ 1
Chieftan D	1100	$9⅜	9½	9⅝	
Chieftain p	1280	$48⅞	48½	48⅞	+ ⅛
Chimo	2000	96	95	96	+ 3
Chrysler	5200	$18⅜	18¼	18¼	— ¼
CHUM B	z50	$7¾	7¼	7¼	
Claiborne	2000	65	65	65	
Coch Will	2000	32	30	32	+ 1
Coldstm	1210	29	29	29	+ 7
Coles Book	325	$8⅝	8⅛	8⅛	— ⅛
Cominco	3698	$36½	36	36⅜	— ⅛
Cominco A	100	$26⅜	26⅜	26⅜	— ⅛
Com Cap	1400	360	355	360	+ 5
C Holiday I	2100	350	340	340	
Comiaga	2000	79	72	79	+ 1
Con Bath A	z20	$30¼	30¼	30¼	
Con Bath p	200	$15½	15½	15½	— ½
C Bath 6B w	600	$12¾	12¼	12⅜	— ⅜
Con Fardy	2200	300	295	300	
C Durham	6500	65	63	63	— 2
C Marben	1100	110	108	110	+ 5
C Morisn	600	160	160	160	
Cons Prof	14143	19½	19	19½	— ½
C Rambler	300	126	126	126	— 5
C Rexspar	2000	86	83	86	+ 4
Con Textie	300	205	200	200	—10
Con Distrb	700	390	385	390	+ 5
Cons Gas	7800	$12⅜	12⅜	12½	— ¼
Con Gas D	700	$21¼	21¼	21¼	+ ⅜
Con Glass	z50	$15⅜	15¼	15⅜	
Conwest	600	300	300	300	
Copeland	100	110	110	110	
Cop Fields	5000	50	49	49	— 5
Corby vt	100	$17⅝	17⅜	17⅜	— ⅜
Cornat Ind	1552	$5	490	490	— 5
Corp Food	100	-$7¾	7¾	7¾	+ ¼
Coseka R	10200	385	370	370	—10
Costain R	100	$8½	8½	8½	
Costin R w	1700	245	225	230	—25
Craigmt	1050	$5½	5½	5½	
Crain R L	300	$9	9	9	
Crestbrk	400	390	385	385	—10
C Zelrba A	z25	$17¼	17¼	17¼	
Crush Intl	1460	$8½	8⅜	8⅜	— ⅛
Cuvier M	2000	63	63	63	— 1
Cyprus	z40	$8⅞	8⅞	8⅞	
DRG Ltd A	500	55	495	5	
Daon Dev	900	$7⅜	7⅜	7⅜	+ ¼
Daon A	200	$6½	6⅜	6⅜	
Datline	231	315	315	315	
Decca R	600	$6⅜	6½	6½	— ⅛
D Eldona	8000	56	55	56	+ 1
Delhi Pacz	1000	½	½	½	
Deltan Ltd	2043	$5⅛	5	5⅛	— ⅛
Denison	1025	$52¼	52	52	
Dicknsn	5500	415	395	415	+15
Discovry	620	47	47	47	+ 1
Dist Tr A	700	$5	-5	5	— ⅛
Doman I	1100	440	435	435	— 5
Dome	1744	$43	42¼	43	+ ¾
Dome Pete	1400	$36½	35¾	35¾	— ¼
D Bridge	1270	$19¼	18¾	18¾	— ¼
D Explor	z200	10	10	10	
Dofasco A	6275	$25⅛	24⅞	24⅞	— ⅜
Dom Store	1500	$14⅜	14⅜	14⅜	
D Textie A	2208	$8¼	8	8	— ¼
Domtar	4475	$18¼	17½	17¾	— ⅜
Domtar pr	330	$17⅞	17⅞	17⅞	— ⅛
Donlee A	350	$8½	8½	8½	
Dover pr	z25	$6	6	6	
Du Pont	305	$12⅞	12⅞	12⅞	+ ¼
Dylex L A	600	$6	6	6	
E-L Fin	500	$6⅜	6⅜	6⅜	— ⅛
East Mal	2500	$8	175	180	+ 5
East Sul A	110	110	110	110	
Econ Inv	z50	$12¾	12¾	12¾	
Econ Inv p	z25	$27½	27½	27½	
Ego Mines	2800	53	52	53	+ 3
Electro A	z50	365	365	365	
Emco	625	$6	5⅞	5¾	— ¼
Emco w	4200	175	150	150	—25
Extndcar	1000	$5⅞	5⅞	5⅞	+ ¼
Falcon C	2900	$6	5¾	5¾	— ¼
Falcon C	789	$36¼	36	36	— ½
Fed Ind A	6100	485	480	480	— 5
Fed Pion P	20	$101	101	101	— 1
Fields S	7000	$9	9	9	
Finning T	700	$13½	13½	13½	
Fireco SA	100	245	245	245	—40
F City Fin	200	$12	120	12	— ¼
F City F wt	200	$5½	5⅜	5⅜	— ¼
Fittings A	z5	$30	30	30	
Foodcrp Lt	200	375	375	375	
Foodex S	500	$5¼	5¼	5¼	
Ford Cnda	z110	$89½	89½	89½	
F Sea A pr	100	$5⅝	5⅝	5⅝	
Francana	1600	$6⅛	6	6	— ⅛
GEH Steel	300	430	430	430	+ 5
GSW Cl A	2200	$8	7⅞	8	+ ⅛
GSW Cl B	900	$7¼	7	7¼	+ ¼
GSW Cl Pr	z10	$85	85	85	
Gait Mal A	100	$8	8	8	
Gaz Metr	704	$6⅛	6⅛	6⅛	— ⅛
Gaz Sl½ p	100	$54	54	54	— 2
G Distrb A	240	$7¾	7⅜	7⅜	— ⅛
Genstar L	200	$21¾	21¾	21¾	
Gnt Masct	4600	130	126	126	— 4
Giant Yk	2140	$7⅞	7⅜	7⅜	— ⅛
Gibraltar	1750	$5⅞	5¼	5¾	
Glendale	1000	140	120	120	—15
Goldund M	7800	33	31	31	+ 2
Goldray	z33	44	44	44	
Graft G	1900	$26¾	26¾	26¾	— ¾
Granduc	1000	100	100	100	
Gt Oil Sds	200	$5¼	5⅛	5¼	+ ⅛
GL Pap w	500	$5¾	5¾	5¾	— ⅛
Gt West S	1600	310	300	300	— 5
Guardian	250	$5⅜	5⅜	5⅜	
Guar Trst	632	$5½	5¼	5½	+ ¼
Gulf Can	3250	$24⅞	24½	24½	— ⅛
Gulfstrem	17300	90	86	87	— 2
Hambro C	100	290	290	290	— 5
Ham Tr	900	$15½	15	15½	+ ½
Hardee	20050	95	91	91	— 1
Harlequin	1100	$9⅞	9⅞	9⅞	
H Wood	500	87	87	87	
Hawker A	2900	15	485	485	—15
Hayes D A	110	$6¼	6¼	6¼	
Hedway A	300	310	310	310	—10
Holinger A	800	$33	32¾	32¾	
Homco A	2700	11	10	10	—10
Home A	1680	$25⅛	25	25	
Home B	600	$20½	20½	20½	— ¾
Horne Pit	z20	380	380	380	
Howdn DM	100	$8	8	8	
Hud Bay A	5635	$16	16	16	— ⅛
H Bay Co	13010	$15¾	15¼	15¾	
HB Oil Gas	5092	$33	32¾	32¾	— ⅜
Husky Oil	700	$17¼	17	17¼	+ ¼
Husky B pr	z60	$32½	32½	32½	
Husky E w	2100	$5¼	5⅛	5⅛	— ⅛
Hydra Ex	2580	25	25	25	+ 1
rtfHy's Ltd	200	210	210	210	+ 5
IAC	2900	$16⅜	0	16⅜	— ⅛
ITL Ind	5000	105	105	105	—
IU Intl	5845	$10⅞	10½	10⅝	— ¼
IWC Com	2600	215	213	215	+ 4
Imasco A	1024	$22¾	22¾	22¾	— ⅜
Imasco A p	100	315	315	315	—15
Imp Gen	100	340	340	340	— 5
Imp Oil A	26634	$19⅞	19½	19¾	+ ⅛
Imp Oil B	700	$19¾	19½	19¾	+ ¼
INCO A	26229	$30¾	30	30¼	— ¼
Indusmin	z8	$9¾	9¾	9¾	
Inland Gas	500	$9½	9½	9½	
Inland G p	100	$10½	10½	10½	
Inter-City	3200	$5⅝	5⅜	5⅜	+ ⅛
Inter C B w	1100	289	289	289	— 6
Intrmetco	1600	$5¾	5¾	5¾	+ ⅛
IBM	110	$252	250	252	+ 2
I Mogul A	300	$11¼	11⅛	11¼	+ ¼
Interpool	700	$13	12⅞	13	+ ¼
Int Pipe A	2575	$13¾	13⅜	13⅜	— ¼
Int Pipe B	400	$13¾	13¾	13¾	
Ipsco	3100	$12	12	12	
Inv Group	900	$6⅝	6½	6⅝	
Inv Grp A	2295	$6¾	6⅝	6¾	+ ⅛
Inv Grp 5 p	z50	$13	13	13	
Irwin T A	100	175	175	175	—15
Island Tel	100	$10¾	10¾	10¾	
ISO	1 00	102	102	102	
Ivaco A	100	$7⅛	7⅛	7⅛	
Jannock	900	$6¾	6½	6¾	+ ⅛
Jannock A	z50	$11⅞	11⅞	11⅞	+ ⅛
Jannock B	250	$12	12	12	
Jannock D	1100	$6⅝	6¾	6¾	
Jelex	2527	6	6	6	
Joliet	1000	7½	7½	7½	— ½
Jorex Ltd	2000	15	15	15	
Kaiser Re	1657	$13⅛	13.0m		+ ⅛
Kaiser wt	z50	$9	8¾	9¼	
Kam Kotia	4000	54	14	54	
KapssTran	1700	63	63	63	5+ 3
Keen Ind	z200	52	52	52	
Keeprite B	1700	$10	10	10	
Killy D A	150	465	465	465	
Kelsey H	500	$11⅞	11⅞	11⅞	— ⅛
Kenting	z50	$16¼	16¼	16¼	
Kerr A A	1166	$13¼	12¾	12¾	— ½
K Anacon	z66	13	13	13	
Koffler A	2760	490	480	485	— 5
La Luz	100	56			
tLa Vrndr	100	475	475	475	+10
Labatt A	4985	$17½	17⅜	17½	+ ⅛
Labatt A p	425	$17⅛	17⅛	17⅛	— ⅜
Lab Min	z50	$32⅜	32⅜	32⅜	
Lacana	1000	375	365	365	—15
Laidlaw B	100	56	6 6	6	
LOnt Cem	1000	330	320	320	— 5
L Shore	z50	215	215	215	
Laurasia	4000	36	36	36	+ 2
Lau Fin	151	$6⅛	6⅛	6⅛	— ⅛
Lau Fn 140	z15	$14¾	14¾	14¾	
Lau F 2.00	z50	$22	22	22	
Leigh Inst	1450	180	171	180	+10
LL Lac	795	149	149	149	+ 4
Lob Co A	600	380	380	380	—10
Lob Ltd Ap	200	$14⅛	14⅛	14⅛	— ⅛
Lob Ltd Bp	100	$14¾	14¾	14¾	— ⅛
Lochiel	2000	116	114	114	— 4
Logistec A	200	215	215	215	
Logistec B	300	215	215	215	
Lyfton M	z300	28	28	28	
MDS Helth	200	210	210	210	
MICC	100	59	9	9	
MICC A	200	$26	26	26	+ ¼
Maclarn A	100	$34⅛	34⅛	34⅛	— ⅜
MH Cable	200	$10½	10¼	10¼	— ¼
MB Ltd	6059	$21¾	21⅜	21⅜	— ¼
Madeline	6710	99	97	99	+ 4
Magnetcs	z100	58	58	58	
Magnum	z20	$21¾	21¾	21¾	
Maher pr	300	$5¾	5¾	5¾	— ⅛
Maislin I	2100	315	315	315	+10
Majstc Wil	800	171	170	171	+ 3
Malartic	z100	70	70	70	
Man Bar	3500	70	69	69	— 1
M Lt Mills	225	$28½	28¼	28¼	— ¼
Marcana	z33	8	8	8	
Maritime	695	$18⅛	18	18⅛	+ ⅛
Mass Fer.	14586	$22½	21¾	22⅛	— ⅛
Mas F A	1450	$26⅛	26	26⅛	+ ⅛
Mas F B	2100	26	26	26	
Matchan	2000	8	8	8	—1½
Mc Adam	5000	46	45	45	+ 1
McGraw H	1000	450	450	450	—10
Mc Intyre	1118	$29⅛	29	29	— 1
Meichers	1000	240	240	240	+10
Melcor	500	400	400	400	
Mentor	2500	135	130	135	+10
Mercantil	1542	$16	15⅝	15⅝	— ⅜
Merland E	13000	315	310	310	
Met Shors p	z10	$13¼	13¼	13¼	
Met Trust	z1	$19¼	19¼	19¼	
Mindamr	2000	14	14	14	— 1
Mindustri	100	$5½	5½	5½	+65
Minri Res	3000	170	165	165	— 7
Moffat A	750	59	8¾	9	+ ½
Molson A	3585	$18	17⅞	18	+ ⅛
Moneco A	800	$8½	8½	8½	— ⅜
Mtl Trust	100	$12½	12½	12½	+ ¼
Mtl Gen	13250	$34⅜	33⅛	33¾	— ½
Multi Acc	659	425	420	420	— 5
Murphy	3024	56	57⅜	6	
Mymar M	1111	39	39	39	— 3
NBU Mine	3200	161	160	160	— 1
NRD Min	4000	11	11	11	— 2
NaChrs I	375	490	490	490	
Nabrs Dig	100	$13⅜	13⅜	13⅜	— ⅜
Nat Pete	500	24	24	24	— 1
Neonex	1250	165	164	164	
New Ath	7000	5	5	5	+ 1
NB Tel	500	$17	17	17	— ⅛
N Dimens	2000	37	37	37	— 2
N Provid D	z200	9	9	9	
N Senator	8920	10	8½	8½	—1½
N York Oil	4045	63	61	62	— 3
Newconx	1300	385	375	375	— 5
Nfld LP A	790	$11½	11½	11½	— ⅛
Nfld L&P r	9939	13	13	13	
Nfld Tel	500	$6⅝	6⅝	6⅝	
Noranda A	5645	$34	33	33¼	— ⅜
Norbaska	z300	13	13	13	
Norcen	1782	$11⅜	11¼	11¼	— ¼
Norcen B	300	$21	21	21	
Norcn 150	600	$19½	19½	19½	
Norcen w	1700	104	100	104	— 6
Nordair L.	150	190	190	190	+10
Norlex	16000	8½	8½	8½	
NC Oils	16065	$6⅝	6¼	6⅜	— ¼
Nor Tel	2303	$33¼	32½	32½	— 1
NTecm B w	2980	$13½	13	13⅜	+ ¼
Northgat	1000	390	390	390	
Northld	2000	8½	8	8½	+1½
NS Savngs	z20	$11½	11½	11½	
Nowsco W	700	$16⅛	16½	16½	— ⅛
Nu-Pl A	4000	$10¼	10¼	10¼	— ⅛
Nudlama	4000	22	21	21	+ 1
Nufort Res	4333	19½	18½	19½	+1½
Numac	700	$9⅜	9⅛	9¼	+ ⅛
OPI Ltd	1300	440	430	440	+15
OSF Ind	300	320	320	320	
Oakwood P	1400	130	129	130	+ 1
Obrien	51320	130	117	122	— 7
Ocelot B	15700	$7¼	7⅛	7⅛	+ ⅛
Orchan A	1100	245	242	242	— 8
Orlando	z30	$11¼	11¼	11¼	
Oshawa A	210	365	365	365	
Oshawa w	z500	2	2	2	
Oxford A	400	$10½	10½	10½	— ⅛
		P to S			
Pac Coper	7700	109	97	102	— 7
Pac Pete	3930	$27½	27¼	27⅜	— ⅛
Page Pet	4885	270	255	260	—10
Paloma P	453	225	225	225	+ 5
Pamour A	5000	335	320	325	— 5
Pamour B	1000	330	325	325	— 5
Pan Centr	z16	66	66	66	
Pancana I	700	62	62	62	— 9
PanCan P	3100	$22¼	22¼	22½	
Pango Gld	500	21	21	21	— 1
Patino N V	285	$15½	15⅛	15⅛	
Paulin A	100	345	345	345	
Pe Ben O	600	235	235	235	+20
Pembin A	157	335	335	335	
Pembin B	z40	330	330	330	
P Dept S	5338	430	425	425	— 5
P Jewl C	100	55	5	5	
Petrol	6650	200	195	205	+12
Peyto Oils	100	440	440	440	—10
Pick Crow	z75	8	8	8	
Pine Point	1725	$32	31½	31¾	+ ¼
Pitts C	900	445	440	440	
Place G	500	33	33	33	
Placer	125	$20½	20½	20½	
Pop Shops	6750	490	475	490	+10
Pow Corp A	2800	$8⅞	8⅜	8⅜	— ½
Pow C 4¼	200	$28¾	28½	28¾	
Precamb	4500	46	46	46	+ 3
Preston	2700	$13⅜	13⅜	13⅜	
Price Co	1900	$11¾	11¾	11¾	— ¼
Prov B Can	125	$12¼	12¼	12¼	
Qasar Pet	5050	$7¼	7	7¼	+ ½
Q Mattgmi	2100	14½	14½	14½	
Que Sturg	25066	100	98	99	— 2
Ram	1000	495	495	495	
Ranger	3440	$14⅜	14¼	14¼	— ⅜
Rank Org	1900	180	175	180	
Rayrock	725	60	60	60	
Realty A	400	265	265	265	— 5
Redpath A	z8	$25¼	25¾	25¾	
Redstone	7500	41	39	41	+ 2
Reed Pap A	334	$10	9⅞	9⅞	
Reed Oslr A	1800	$6	5¾	5¾	— ⅛
Reichhold	285	$22	22	22	— ¼
Reid Dom p	z5	$41	41	41	

3 INCUMBENTS FACE OPPOSITION

A 39-year-old toolmaker has sparked a footrace for three Esquimalt aldermanic seats in the Nov. 20 municipal election.

Barry Gilbert of 850 Phoenix decided to make a contest for the three incumbents seeking re-election.

"I don't think any group should get in by acclamation," he said in an interview. "They should have some challenge at the polls."

So the gun has sounded and the race is on with Gilbert up against a 10-year man, one who has served for four years as an alderman and another looking for his second term in office.

They are Art Mebs, 57, of 451 Lampson, seeking to add to his 10-year record; Jim McEvay, 54, of 401 Treebank Road, seeking his third term, and Larry Mann, 55, of 1019 Arcadia.

There doesn't appear to be any single burning issue in the campaign although one plank of concern in most of the candidates' platforms is an improvement in the transportation facilities.

Mebs, a fire prevention officer at HMC Dockyard, says it is time to develop a regional transportation system.

He says Esquimalt should not be forced to accept the adverse effects of growth outside the municipality and so alternative routes between Langford-Colwood and the Victoria area should be found.

McEvay, owner-manager of Nu-Way Cleaners Ltd., says he is interested in encouraging the development of clean, light industry in Esquimalt's industrial zone to broaden the tax base. He is also keen on working towards completion of the community's projects in the Neighborhood Improvement Program.

Mann, a consultant with the department of health, supports more senior citizen housing, removal of the oil storage tanks from Esquimalt, the acquisition of waterfront lands and creation of bicycle paths.

Gilbert, running for the first time, wants municipalities to have a greater share of provincial resource money to ease the burden on taxpayers.

He would also like to see the construction of a public safety building, an alternative sewage system and a feasibility study into a dial-a-bus scheme.

Six Trying for Four Oak Bay Seats

Oak Bay residents passed up the municipal election last year when no one challenged the incumbents.

But this year, six candidates — three of them incumbents — are seeking the four aldermanic vacancies. Mayor Brian Smith is in the middle of his two-year term.

The three two-year vacancies are being sought by incumbents Shirley Dowell, John Goult and Doug Watts and newcomer Jacqueline Sellgren.

Goult, of 1605 York Place, is chairman of the zoning committee and has been on council for six years.

His platform favors a fairer share for municipalities of the total tax pie and greater efficiency in the operation of Oak Bay.

Watts, of 2285 Woodlawn, is chairman of works committee and has served 16 years on council.

He says there is a need for financial restraint after last year's "staggering" increase in taxes, even though a large part of it was due to schools. He advocates maximum efficiency by streamlining municipal operations and a "very careful" attitude on expenditures.

Dowell, of 3080 Midland, is chairman of parks and recreation committee and has served on council for six years.

She says she will continue the fight to preserve Oak Bay by voting against spot zoning, no high-rises and a 45-foot limit on apartment heights, insist on concrete construction for apartments and 150 per cent parking and "hold the line on taxes" for 1977 and 1978.

She is also the sole candidate for director on the Capital Regional District.

Sellgren, of 1587 Hampshire, moved to Oak Bay with her husband from Toronto 18 months ago.

She is running on an environmental platform, opposing high-rises and favoring public transit over the private car.

Two candidates are seeking the one-year aldermanic vacancy on council, created by the resignation of Ald. Doug McLelland.

John Buckley, of 470 Oliver, is a retired senior administrator in the provincial government.

One of his particular concerns is sewage disposal expenditures which he describes as "millions of dollars on what can only be considered another patch on a system which should have been done away with before the turn of the century."

Neil Swainson, of 1823 Beach, is a professor of political science at the University of Victoria.

He favors a "very careful" approach to rezoning so that Oak Bay can maintain its attractive residential character and believes this is the time for "real economy, real scrutiny" in municipal expenditures.

SEARCHES UP

There were 3,186 air-sea rescue searches launched to date compared with 2,671 for the corresponding period last year, a Search and Rescue spokesman said Monday.

Greatest increase was marine operations, with 2,177 compared with 1,916 last year. The spokesman said about 97 per cent of the air rescue operations have been successful.

DENTURE PAIN?
Anbesol relieves denture pain fast. Cools, soothes and helps prevent infection.

When it comes to insurance it's Dominion for Life
...in Victoria
call Paul O'Connor 386-1441
THE DOMINION LIFE ASSURANCE COMPANY

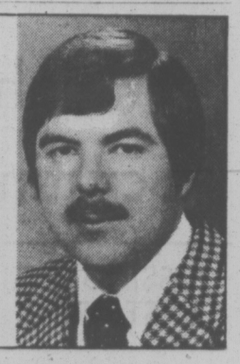

Islanders Aid Sick Boy

Residents of Salt Spring Island are raising funds to help pay for cancer treatments for an 11-year-old island boy.

Mel Topping, one of the fund organizers, said Monday $6,000 had been raised up to Saturday when island residents held a card-playing blitz.

The boy, Ricky Andrews, is undergoing radiation and drug treatment at the Mayo Clinic in Rochester, Minn., in efforts to save his right arm.

Topping isn't sure how much was raised in the poker and black-jack played Saturday, but he said island school children, service clubs and the local rod and gun club all have contributed to the fund.

Dennis Andrews, the boy's father, said the family already has spent $4,000 in travelling expenses and he does not know how much his son's treatments will cost.

A specialist has diagnosed bone cancer in Ricky's arm.

Since Ricky went to the clinic in September, island residents have held dances, fashion shows and a skeet shoot to help the family with the cost of treatment.

Andrews said 13 specialists at Mayo are working on his son who has been taking treatment like a trooper.

"They told him outright he could die, and they told him they might have to take his arm," he said. "But Ricky was just tremendous. He faces the fact that if it's got to be, it's got to be."

Gulf Oil Lashes Commission

VANCOUVER (CP) — Gulf Oil Canada Ltd. lashed out Monday at a B.C. Energy Commission report on gasoline retailing, claiming the report's main thrust was "misleading and misplaced."

In a 42-page brief to the provincial government, Gulf says the report addressed matters affecting dealers — a special interest group — rather than the overall retailing structure.

The company also says the industry was denied the opportunity to challenge concepts and information on which the report's recommendations were based.

The report was commissioned by the former New Democratic Party government and was released last December, shortly after the NDP was defeated in the Dec. 11 provincial general election.

Gulf says the recommendation that major oil companies be curbed in the retail market is the same as suggesting supermarkets be curbed to protect corner grocery stores.

The company also denies excessive profit-taking or inefficiency, pointing out that Gulf's 1.6-cent-a-gallon profit in 1975 and a 7.9-per-cent return on capital investment during the past five years cannot be called excessive.

Open 'til 9:30 p.m. Wednesday

Pick A Calculator For Christmas — They Add Up To Great Gifts!

Pocket Memo-corder
Pocket size electronic dictating machine with drop-in mini cassette with 30-minute recording time, built-in microphone, case, earphone and batteries. Great convenience!
Sale Price 49.99

Sharp Slim-Line Calculator
The popular pocket size calculator that features fold-over vinyl case, note pad, complicated calculations, complete with floating decimal and error check device. Comes with rechargeable batteries and charger.
29.95

Sharp Print-Out Calculator
Great for home or office, this calculator features full print-out capacity or visual display, memory, overflow check, floating decimal. Powered by built-in rechargeable batteries. Complete with recharger.
129.95
Stationery, Main Floor

Sale! Bell and Howell Will Let You Enjoy Christmas Again and Again!

EEI HL Slide Cube Projector
This compact projector features automatic focussing, previewer-editor, quartz bulb and compact slide cube for showing and storing slides. Approx. 8"x8"x9"
Sale Price 129.99

Sound Camera and Projector
Take and show your own home movies with this low price combination. Features 1233 camera with sound, automatic exposure control and easy focussing. The 1742Z projector has zoom lens, easy focussing and sturdy metal case. A great buy at this low price.
Sale Price 449.99
Cameras, Main Floor

the Bay
Your Merry Christmas Store

Use Your Baycard, Your Good-For-So-Many-Things Card

Learn-as-they-play toys for a merrier Christmas

Play Family Treehouse: Contains tree house with working elevator, car, swing, furniture pieces and family figures. Tree opens and closes.
17.99

Spirograph: A simple and fascinating way to draw marvellous patterns. With wheels, gears, rings, rack, coloured ball point pens, pattern book paper and much more. 5.99

Multiplying Machine: An easy and fun way for youngsters to learn the multiplication tables. Multiplies up to 9x9
4.99

Cash Register: colourful plastic register with 6 play coins. Educational, fun and a must for kids who like to play store.
10.99

Junior Architect Tinkertoy: precision-made wood and plastic parts with safe-colour finish. With idea book. 125 pieces.
5.98

Magnetic Alphabet Board: makes reading and spelling more fun. Board locks into stand. With 26 magnetic letters, extra vowels.
6.99

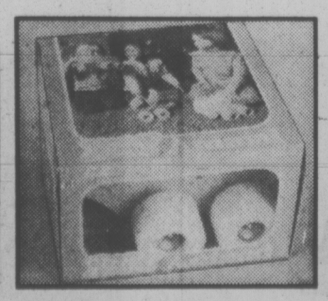

Nerf Animals: safe, squeezably soft animals that are great fun indoors or out—even in the bath. Variety of animals.
4.29

Simplex Puzzles: wooden puzzles with non-toxic painted finish. Pieces have knobs and can be used for tracing. 2 to 6 years.
3.99

Wooden Train Set: wind-up train with plastic base. Includes engine, flatcar, caboose, straight and curved tracks, tunnel and bridge.
7.99

Toy Factory, Third Floor

OPEN WEDNESDAY 9:30 A.M. TO 9:30 P.M. CLOSED ALL DAY THURSDAY, NOV. 11th.
OPEN FRIDAY, NOV. 12, 9:30 A.M. TO 9:30 P.M. PHONE 385-1311.

Hudson's Bay Company

★★★★

THE MOTHER EARTH NEWS®
...it tells you how

GOURDS more than 4,000 years old have been found intact in Egyptian tombs and many historians now believe that some varieties were cultivated even before corn (which has long been regarded as the earliest of all crops).

During pioneer times, hollowed-out gourds were the universal drinking cup and many a Colonial home contained cooking utensils, dishes, toys and musical instruments made from the hard-shelled fruit.

Most back-to-the landers and other rural folks just plant gourds for the fun of it today. They're easy to raise, take up very little space and require almost no attention.

Decorations

There are more kinds and colors of gourds than tail feathers on a turkey farm . . . and they're all downright handy! Small, thin-skinned varieties are generally used as colorful table decorations and should be wiped — not washed — off and waxed, shellacked, or varnished immediately after picking.

Large hard-shelled gourds will last for many years . . . but they must be dried first — for anywhere between one and six months — until the seeds inside rattle freely. At that point, you can use a knife to cut the shell to serve any purpose you wish and a file to smooth down any rough edges. Clean out the interior spongy fibers and seeds . . . but save those seeds for next year's garden!

And speaking of next year: Why not try shaping your gourds while they're still growing? Some folks create "Bottlenecks" by constricting a portion of each future container with soft tape . . . and others form upturned "handles" by frequently (but gently) bending the stems of immature long varities!

Good Fights Can Clear the Marriage Air

TORONTO (CP) — A good fight between marriage partners every now and then is necessary, says Rev. Bill Sparling, co-leader of a communication workshop for married couples.

"It clarifies issues if you work at it right and allows underlying emotions to be expressed," he said. "Fighting is tough. Passions are so involved."

Part of the workshop concentrates on teaching couples how to fight fairly. And how people fight has a lot to do with who the opponent is, Rev. Sparling said.

Intimate enemies frequently have a practised aim for the emotional jugular, marital counsellors say.

Parents fight with their children. Friends fight with friends. One of the toughest fights to pick, and win, is a fight with your boss, personnel experts say. The boss has all the power.

Picking fights or arguments amounts to a pastime for some people. Almost everyone knows somebody who has what the French call the contradictory spirit. They'd sooner argue than eat.

Others fear a fight and will go to almost any lengths to avoid conflict.

Elizabeth Bohnen of the YWCA, which offers about 12 courses in assertiveness training, said: "People are afraid they'll hurt other people's feelings or lose a friendship." Some are afraid they'll be rejected by another person if they tell it like it is."

Women have a tougher time learning to fight clean, she said.

"Society teaches women to be passive. Women try manipulation to win an argument. They're taught to be coy or to use tears."

Dr. John Jameson, a Toronto psychiatrist who uses assertiveness-training techniques, said the method won't always ensure you'll come out a winner in every fight, but people will feel better by saying what they think instead of denying or hiding their true feelings.

"There's no foolproof way to win every argument. The most you can do is employ certain techniques that will elicit people's co-operation and a hearing for your point of view."

He said the quickest way to lose an argument is to get sidetracked into peripheral issues, usually emotionally charged, that end up in a hassle with the original issue still left up in the air

"Don't bring up the past," said Sparling. "A fight for some people is permission to bring up all the things that ever happened. Some people delve down into arsenals of past hurts and sling them at the other person."

The marital arena is often the scene of dirty fighting, he said. "Don't go into insults or blame because it alienates the other person and doesn't deal with the real issue."

Sparling advises marriage partners to pick their moments. "It sounds silly, but some couples actually schedule their fights. That way they can confront their disagreements in quiet hours or without other distractions or irritations."

There are unreasonable people in the world, Dr. Jameson said. You may have a sane, wise, logical suggestion, but if someone doesn't want to accept it, there's no way you are going to get them to do what you want.

The experts offered several tips on how to conduct a fight with an eye to victory.

—Know what you want to say. Marshal your arguments. Rehearse with a friend. Stick to the point. Don't make two points at once. Look your best. Keep eye contact.

—Flatter the other guy's ego. Stand up, move around. Don't raise your voice. Don't name-call. Take deep breaths. Don't cry. If your hands shake, don't smoke. Talk fast. Know when to bow out. If things get violent, duck.

Tailored to a T

D'Antonelli creates the perfect day shoe for all this fall's important happenings . . . in multi shades of brown.
$43.
Matching handbags
$35-$40.

Munday's
11-9 1203 Douglas St. 383-2211

'Girls Don't Do That' Should Never Be Said

WINDSOR, Ont. (CP) — Girls should never be told, "That's not for girls" or "don't do that—girls don't do that," says Dr. Robert Mason, chief psychiatrist at Windsor Western Hospital Centre.

Dr. Mason is a believer in the "blurring of roles." That is, he feels a girl should be encouraged to express her interests, no matter what they are.

"Ensure all children in the family take a turn at doing each and every household chore," he said in an interview. "Impress upon father that he has a very important role to play, particularly during a daughter's teen years, and allow her to see first-hand an open communication and a relationship of equals between her parents."

Dr. Mason said that if a girl wants to take ballet lessons that is fine but that she shouldn't be discouraged from karate, judo or hockey.

He said it is important not to force a girl into a tight role and narrow her vistas.

Dr. Mason said fathers should make certain they give their daughters enough affection and attention.

"A father should respond to his daughter," he said. "They like to be admired from wee tots. Affection helps them to develop their own identity. I always made sure I complimented my daughters when praise was deserved."

Dr. Mason is the father of three girls.

The doctor said lack of attention from a father is a factor in neurosis and emotional problems in girls.

"In virtually every case where there is a neurosis or an emotional problem in a woman, there has been a lack of affection from father during the formative years."

Dr. Mason said it is also "awfully important for parents to counsel children regarding changes in the body."

He acknowledged that, in the case of a girl, the mother has the largest role to play in informing of impending maturity, and said she should not shirk the responsibility.

He said a mother should sit down with the girl and explain, with tenderness and sensitivity, such changes as development of the breasts and menstruation.

"So often, a poor self-image and anger is created in a girl because mother didn't take her shopping but instead gave her some old bra that was three sizes too large."

Dr. Susan London, a psychologist said parents who have high ambitions for their daughters should introduce them to women professionals.

They should take their daughters, for example, to a woman doctor, or introduce them to women in key industry jobs. Making their daughters aware of famous women also helps.

Dr. London said parents should also warn their daughters about the techniques of propaganda.

She said that during the Second World War, when women were needed in industry, they were depicted in the media as workers. Pictures of women poring over machines were familiar.

After the war, when jobs were needed for returning soldiers, the magazines started portraying the ideal woman as a housewife and mother.

dear abby

Molested Must Say

DEAR ABBY: You've printed several letters about incest, including one suggesting that it could be the fault of the girls for tempting men by wearing provocative clothing.

Well, when I was a skinny 12-year-old (with a 28 AAA bra) I suffered the torment of hell when my own father couldn't resist my "Twiggy" figure.

I married the first man who asked me just to get out of the house, but because of those nightmarish experiences I was frigid and my marriage failed. I was forced to move back with my parents, and my father started in on me again. That's when I moved out for good.

Since then, I have heard of many cases and I was glad to see it mentioned in your column. Men like my father don't deserve to be protected, Abby. I wish someone had let me know sooner that I should speak up instead of keeping quiet and feeling that I was in some way to blame.

Keep up the good work! BORN TOO SOON.

DEAR BORN: Incest frequently goes unpunished because the victims dread the humiliation of publicity and they fear reprisals. Children (both boys and girls) should be encouraged to speak up if anyone takes liberties with their bodies.

Adults who sexually use youngsters are sick, and their behavior is criminal. And the consequences of their crimes sometimes leave emotional scars that remain for a lifetime.

DEAR ABBY: My problem is beyond solving, but my loss might be someone else's gain if you print this.

My beloved father recently died after a mercifully brief illness. He will be remembered by his children and grandchildren with respect and admiration, but I regret deeply that I do not have one picture of this beautiful man that isn't over 20 years old! I am so sorry that I didn't insist that my father have a really fine portrait made showing his beautiful gray hair and the character lines that time etched on his lovely face.

All I have are a few very bad snapshots taken on a fishing trip six years ago!

Abby, please tell children that an ideal Chgristmas gift would be to TAKE their aging parents to the finest photographer in town and treat them to a sitting. How I wish I had! TOO LATE FOR ME

DEAR TO LATE: Thanks for an excellent idea. I'll pass it on.

DEAR ABBY: I'm glad you didn't tell NORMAL AND HEALTHY AT 17 it was all right to go all the way with her boyfriend just because she felt something "special" for him.

I had the same weakness for guys when I was 17. And the number of boys I "felt something special for" grew to nearly 50 guys by the time I was 20. I finally lost count.

I'm 30 now and haven't changed much. Not one of those guys I felt something special for ever asked me to marry him. After all, who needs a swinging wife with no self-control? LONELY SWINGER AT 30.

your health

Herbal Cigarettes Can Be Harmful

A family argument needs your expertise. My daughter, 16, and many of her friends smoke herbal cigarettes. I feel that not enough is known about these cigarettes for me to give my sanction for her to continue. — Mrs. H. R., Pa.

Dear Mrs. R.:

You are very wise to be wary of a problem that seems to be involvong many young people throughout the country.

Herbal cigarettes do not carry the Surgeon-General's warning of potential danger. They should. For many of these cigarettes contain a large amount of chemicals that can cause unpleasant physical and emotional reactions, even hallucinations.

There are, on the optn market, more than 400 types of herbs and spices used in the form of teas or in cigarettes. These are available in health food stores and can even be purchased by mail order, by children of any age!

Isn't it a paradox that such potentially dangerous substances are legally carried by "healthy food" stores?

Dr. Roland Siegel, of the University of California School of Medicine, says, "Many of these preparations contain substantial amounts of psychoactive substances and their use has resulted in a number of intoxications that require medical attention."

He further states, "While the use of herbal medicines dates back to ancient Chinese and early Greek practice, non-medical experimentation with herbal intoxicants is having a recent revival as the users search for legal alternatives to the ever-increasing list of restricted drugs.

"Most of these herbs are purchased for their apparent marijuana-like effects."

So, Mrs. R., you can see that there is "enough known" about these herbal cigarettes for your daughter to discontinue their use at once.

★ ★ ★

It seems as if I waste my entire day whenever I go to visit my doctor. Why should we be kept waiting so long in a doctor's office? — Mr. J. E. Tex.

Dear Mr. E.:

As a practising physician, I find that I have tremendous respect for my patient's time. I'm sure that most physicians feel this way.

But it isn't always easy to anticipate how much time each patient will require. A special situation may arise and the doctor becomes unavoidably "jammed up." To some patients with unusual anxiety, a delay of minutes may seem to be hours. A recent survey, conducted by the American Medical Association, found that the national average of waiting in doctor's offices is 20 minutes.

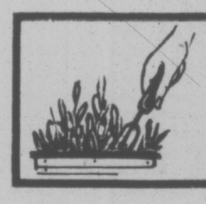

indoor gardens

By LYNN and JOEL RAPP

DEAR LYNN AND JOEL: I have many plants in my bathroom. Lately some of them have not been doing too well, yet I've not changed my methods of caring for them. Could my aerosol deodorants and air fresheners be bad for bathroom plants?—Kathy.

DEAR KATHY: Yes! And they don't do us any good either! If aerosols must be used on or around plants, yourself or any living creature, stand at least 18-24 inches away while spraying and do not inhale!

Why don't you stop using the aerosol for a while and see if your plants don't improve. Give them a bath with warm soapy water and rinse well. There's nothing like fresh air, so open your windows! It's really ver simple: When we follow our instincts and use our common sense, we discover the natural way is usually best.

FREE FOR THE ASKING

By HARRIET HART

Did you know that some 7,680 women in Canada are farmers and that many more are employed in farming on a part-time basis?

The 12-page bilingual booklet Women in Agriculture points out that at present over 3.9 billion humans populate our earth. Within 25 years their number will probably rise to between six and seven billion.

The task of feeding the world's rapidly growing population is one of the greatest challenges facing modern agriculture.

Agriculture is still Canada's largest business and provides about one third of the country's jobs. Most of these jobs are not on farms but are in farm related industries and businesses. This is why careers in agriculture are so varied.

The booklet describes a number of specialized job opportunites in agriculture and pictures some of the women who have followed a career in agriculture. These include crop, animals and soil scientists, agrometeorologists, veterinary doctors, sociologists, food researchers and communication and promotion experts.

The booklet underlines that all careers in agriculture are open to women.

Write to: Information Division, Agriculture Canada, Ottawa, Ontario K1A 0C7. Be sure to indicate your postal zone.

Please allow at least 2-3 weeks for delivery.

Woolworth

NOVEMBER 10 to NOVEMBER 13

HAPPY HOME CAKES 99¢ each

DONUTS BAKERS DOZEN PLUS ONE 1.73

THIS WEEK'S *Bakery Special*

SPECIAL CAKES FOR ANY FESTIVE OCCASION-CALL 11-9

Just say charge it! CHARGEX master charge 1200 DOUGLAS 388-4531

Use These Cards in Woolworth Stores Across Canada

NOTICE

Due to the Remembrance Day Holiday on Thursday, November 11th

MAYFAIR SHOPPING CENTRE WILL BE OPEN WEDNESDAY, NOVEMBER 10th 9:30 A.M.-9 P.M.

11-9

Look Who's Hairdressing Again . . .

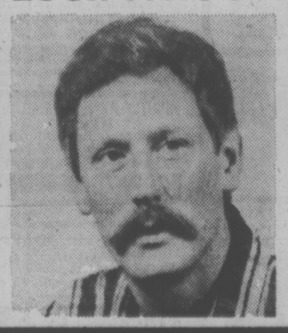

JOHN TIMMER, a long time favourite with Margo customers is now at the Margo Beauty Studio in the Shelbourne Plaza. Particularly expert in all phases of hair colouring, and in permanent waving problem hair, John is another welcome addition to the Margo Staff of experienced and talented stylists.

MARGO BEAUTY STUDIO
SHELBOURNE PLAZA 477-1815
11-7

265 HOUSES WANTED TO BUY

Castle Properties Ltd.

If your property is for sale and suits any of the following parties, please call.

URGENT

Semi-retired couple require two or three-bedroom home with few steps any area. Up to $70,000. Cash. Ben Greig 598-3105 or 386-6164.

CASH

Investor will pay cash for homes in need of repair for rental. Up to $40,000. Bob Kohlruss, 658-8360 or 386-6164.

I HAVE

A semi-retired couple looking for a 2 bedroom home in any quiet area of Gorge up to $48,000 CASH. If you can help, call Tom Raig at 386-6164 or 385-1606.

ANOTHER SERVICE OF CASTLE PROPERTIES LTD.

TWO SCHOOL TEACHERS

Require "Small" two or three-bedroom home not more than $49,000. Must be nice residential or rural area. Urgent. Cash to you. Ben Greig 386-6164 or 598-3105.

WANTED

FAIRFIELD, Older 3-bdrm. with fireplace, up to $65,000.
OAK BAY, Older 3-bdrm. with basement, up to $74,000.
WEST SAANICH or GORGE, 2 or 3-bdrm. with large lot, up to $76,000.
If you're thinking of selling in any of these areas please call Gerry Finnigan 383-4739 or 386-6164 (24 hrs.), Castle Properties.

MUST BE FAIRFIELD OR JAMES BAY

I have just sold my last listing in James Bay and am left with numerous people looking to relocate in these areas. Enquiries have been from 2 up to 4 bedrooms in the $45,000 to $55,000 range. If you are considering selling, please give me a call. Chris Greig, 386-6164 or 478-5953.

NEEDS GORGE OR MARIGOLD AREA

Langford couple want to relocate closer to town. They require 2 bedrooms plus a full height basement. Max. price $55,000. Call Chris Greig, 386-6164 or 478-5953.

URGENT

Business couple require 2 or 3-bedroom home with large garage or space to erect same. Prefer some nice residential area in town or reasonably close in. Up to $60,000. Ben Greig, 598-3105 or 386-6164.

WE WILL BUY FOR CASH

If your home is suitable for rental and will show a return call the sales supervisor for a quick decision.

Wall and Redekop Realty
386-2911 or 386-2912

DO YOU NEED TO SELL YOUR home in a hurry? Will pay immediate cash for older homes. Phone 652-1562.

WANTED SUMMER COTTAGE, Lake Cowichan or vicinity, phone 386-7170 after 3 p.m.

271 LOTS FOR SALE

Century 21 REAL ESTATE
J. D. BOSDET LTD.
120 - 727 JOHNSON 386-3128

BLDG. LOT SHAWNIGAN LAKE

½ acre, $18,900. Call
Joe Blodgett 656-5653 — Ed Taillefer 478-5447

HAVE LOTS WILL BUILD

to your specifications. If you want to live at Gordon Head and cannot find the house you like, bring your ideas or plans to us and let us put a package together. Another service offered by
MR. GREENE 385-0795
PEMBERTON, HOLMES LTD.
1000 Gov't St. 384-8124

Wanted

Duplex Lots — City, Saanich, Peninsula, Esquimalt, Colwood, Langford.

Barry Bowes

388-6424 (Res. 383-1540)
BAYSHORE REALTY LTD.
1006 FORT ST.

BROADMEAD

An excellent investment, with assumable mortgage, secusion with extensive seaview. Lot facing to Mt. Baker. Well elevated in quiet cul-de-sac, many mature trees, 944 Deerwood, turn left off Ambewood, Broadmead, plans included. Asking price down for quick settlement. 477-9857.

$15,000

Quarter acre lot in Shawnigan Beach Estates, lot is lightly treed, has gentle southern slope down to paved cul-de-sac. Water is available, recreation facilities are only minutes away.
386-3231 D. R. NELSON 478-1847
BLOCK BROS. REALTY LTD.

BUILDERS!

2 legal lots in Sidney, now occupied by one 2 bdrm older house. Good investment for holding or building, priced at just $55,000.
656-5584 SHERRY KAYRA 479-7293
BLOCK BROS. REALTY LTD.

SUB-DIVIDABLE

5 acres bordering Dean Park Estates! Beautiful gently sloping land overlooking the Straits and Gulf Island. For more info call:
656-5584 SHERRY KAYRA 479-7293
BLOCK BROS. REALTY LTD.

½ Acre Treed Lot

Highland Area. Drilled well, gravelled drive, $26,000. F.P.
LLOPD ELLIS 658-8222 or
Island Homes Ltd. 384-7545

BRENTWOOD BAY

Just two blocks from Brentwood Bay. Large lot 90x130. Zoned for single or duplex. Asking $18,000.
477-1841 AL BULL 477-2149
BLOCK BROS. REALTY LTD.

SHAWNIGAN LAKE

One Rec. lot left, 1 blk. to lake. 88'x126', level with trees. Any D.P. or trades. Westgate Rlty. 388-9941. J. Ranson, 479-5910.

SOUTH OAK BAY

56x160 fully serviced sea view, 2 parks and beach access within half block. $36,900. 3163 Quimper. 592-3484.

FOR ONLY $34,000 YOU CAN buy 4.52 acres of B.C. in the Cobble Hill area. Well treed corner lot. 383-9091.

UNIVERSITY, TEAKWOOD Drive, large 62x157' lot, 9,800 sq. ft., $5,000 down, $33,500. Owner, 592-4491.

EASY-CARE SEA-VIEW LOT IN very good area of Gordon Head. 592-7285 after 5 p.m.

PARKSVILLE, 3 BUILDING lots, fully serviced, $14,500 each, phone 477-3567.

31,000 SUNNY LOCATION NEW subdivision near Torquay Elementary. 477-9187.

FOR SALE BY OWNER, TWO lots, side by side, University area. $29,500 each. 658-8303.

SPACIOUS GORDON HEAD LOT, ready for your new home. All reasonable offers considered. 477-3910.

ESQUIMALT

Duplex lot, water view, nice area, 8,200 sq. ft.; $42,000. 383-6505.

10,000 SQ. FT. PANHANDLE, fully serviced Glanford-Carey area $32,000. 479-5245.

271 LOTS FOR SALE

Park Pacific

DON'T JUST BUY A LOT!

INVEST IN YOUR FUTURE AT

DEAN PARK ESTATES

CONSIDER THESE FEATURES
—PANORAMIC SEA VIEWS
—LARGE ½ ACRE PLUS SITES (15,000 SQ. FT. MINIMUM)
—FULL UNDERGROUND SERVICING
—WITHIN WALKING DISTANCE OF A NEW REC-CENTRE (UNDER CONSTRUCTION)
—PRICED FROM $30,000

ENTER OFF EAST-SAANICH RD. BETWEEN McTAVISH AND DEAN PARK RDS.

SALESMAN ON DUTY 11-5 P.M. EXCEPT SUNDAY.

For further information call:
MURRAY LAWSON 479-8813
DEAN PARK
SALES OFFICE 656-7041
J. B. YOUNG 598-1818
or
PARK PACIFIC
INVESTMENTS 383-4124

Broadmead

is pleased to announce that a limited number of 1-3 acre homesites have recently become available for sale. If you are looking for more than just a building lot, and want to experience living in a totally planned and architecturally controlled residential community with a unique natural environment, come and see us at Broadmead.

$33,750 to $37,750

For further details, call in at our office-display home located at 950 Royal Oak Drive, or call 658-8323.

REALSPAN PROPERTIES LTD.
1031 VANCOUVER ST. 388-6454

GORDON HEAD $30,000

This is a single lot in an area of fine homes. The lot size is 66x120, all services are immediately available, for viewing call:
JOHN F. COLWELL
388-6454 592-9828

Ready For Development

FOUR LOTS
—Semi-secluded, bordering park and trout stream.
—City water, perc tested.
—Paved road, services in.
—Ready to build on.
—Elevation plans and prospectus with L.B.
Prices: $28,000 to $30,000 MLS
Kelly Dickson 477-1683

Norm Ross ASSOCIATES LTD.
440-1070 Douglas 382-6151

P.R.B
P. R. BROWN AND SONS LTD.
"The People To See"

ARDMORE

Two flat 0.92 acre lots. Passed perc. test. Located Inverness and Ardmore Drive. Estate sale.
J. EVANS or D. WAGNER
385-3435

"PRESTIGE" BEAUTIFULLY TREED 10,000 S.F. ¼ ACRE LOTS

Montford and Tiedemann off Ferndale.
All underground services.
Hurry — only a few left.
Another quality development of ISLAND ENTERPRISES LTD.
382-7251 or
Contact CANADA TRUST LTD.
GODFREY WALLS
Bus. 595-5171 Home 656-4891

BUY YOUR LOTS NOW AND

build your dream home in this exclusive Dawnview Subdivision! Still a number of lots to choose from — some nicely treed. Westmont Realty can assist you in design. For further information call:
ARNOLD MARR 477-6233
WESTMONT REALTY LTD.
920 Hillside
386-6796

ON TOP OF THE WORLD

2 Acres, fantastic views, close in, ideal building site, driveway is already in. Priced for quick sale at $38,500. MLS. For details call Gerry Finnigan, 383-4739 or 386-6164, Castle Properties Ltd.

ARDMORE

Enjoy Mother Nature's best on this beautiful wooded 1.13 acres in a prestige area of North Saanich. A gentle slope dotted with arbutus and stately pines now available for $35,000.
656-5584 SHERRY KAYRA 479-7293
BLOCK BROS. REALTY LTD.

GORDON HEAD

Fully serviced, 6 to 9000 sq. ft. lots. A stones throw from UVic. Ready to build now. Lets build your dream home. Plans available. Tell us about yours. Call Ken McCandless, Kasapi Const. 386-6191, 478-4606.

BRENTWOOD

Just a few lots left in this very desirable area with underground services, curbs and gutters.
BOB PAUL 478-5561 478-2477
BLOCK BROS. REALTY LTD.

BRENTWOOD BUILDING LOTS

3 adjoining country view lots, fully serviced, close to schools, shops and good neighborhood, quiet location in cul-de-sac, easy build, reduced to $28,900. Call 595-6319.

BUILDERS!!!

Just a few lots left — Choice Gordon Head location of Tyndall near Ash. 6,000-7,000 sq. ft. lots. All servicing completed. Call 658-1112 or 598-4371 anytime.

BUILDERS

Here is a large level lot with valley views and on sewer for $29,000. Considerable landscaping in. BUD HUDSON 479-3849, 385-9741 or car phone YR9-7956.

OCEAN VIEW LOT IN QUIET district of Brentwood Bay on city sewer and water. Near schools. Private sale. $24,900. Phone Bryan at 478-8305.

GORDON HEAD VIEW LOTS IN ideal location. Trees, close to schools, recreation bus. Sunday thru Thursday 477-5015 or 477-4191.

273 PROPERTY FOR SALE

SHAWNIGAN LAKE

2.11 acres in the Village. A lot with extra ordinary residential qualities for house or mobile home. Offers. Lake View possibilities also. $22,000. Terms. Phone owner, 743-2607.

273 PROPERTY FOR SALE

ICE SHOW TICKET WINNER: Edna Arnold, Apt. 301, 1023 Esquimalt Rd.

274 PROPERTY WANTED

WANTED SUBDIVISION DEVELOPMENT PROPERTIES

IMMEDIATE CASH OFFERS AVAILABLE

ANY SIZE ACREAGE CONSIDERED IN GREATER VICTORIA AREA

CALL
GARY MEYER
385-6211
ENGINEERED HOMES LIMITED

HAVE SERIOUS CLIENTS FOR duplex-zoned lot in either James Bay or Oak Bay. If you can accommodate, please call: HANNE PRIMGAARD 598-3321 or 598-5812.
JACK MEARS
OAK BAY REALTY LTD.

URGENT

Wanted, building lots or acreage for local builder. What have you?
DEAN ELLIOTT or
PHIL SIMPSON
383-7239 386-7121 595-1863
BOORMAN INVESTMENT CO. LTD.
1111 Government St.

APT. SITE

Builder requires 10,000 to 100,000 sq. ft., even more for immediate development. Phone now, Kasapi Construction, 386-6191.

280 ACREAGE FOR SALE AND WANTED

LAND LAND

A mountain empire comprised of four hilltops and valleys with magnificent view of the San Juan Islands, Mount Baker, the Olympics, the Strait of Juan de Fuca and sunsets over Cape Flattery. Probably the finest views in the Victoria region. Adjacent to 1,000-acre park with lakes nearby and miles of trail riding leading from this property. Beautifully forested with numerous attractive moss covered benches. Near Sooke-Metchosin, 12 air miles west of Empress Hotel. Rough forest access road built into middle of property makes this an ideal recreational property or ultimate building site for price of two or three ordinary city lots. Ideal for co-op or group who value the outdoors. Private sale, 160 acres, $150,000. Terms. 385-1531.

BROWN BROS. on BLANSHARD
"People Helping People"

PROSPECT LAKE
18.5 Acres-$59,900
20 Acres-$85,000

38.5 Acres combined had tentative Approval for subdividing into 4 parcels. Not in land freeze. A naturalist's paradise among the big trees. A prime investment in a choice area within 8 mile circle.
GEOFF SINGLETON
592-1429 or 385-6771 (anytime)

FANTASTIC

—5 acre properties in Saanich
—great potential
—minutes drive from City
—Build your dream home now and wait
—When this fast expanding area demands a change from 5 acre minimum to smaller lot sizes, What an investment!
—Nice choice from $56,000-$73,000
Coastland Estates. 479-2150 or 479-9486

KIOWA ROAD SUBDIVISION

10 lots approx. 5 acres each, near the Dominion Observatory. View of the valley and surrounding hills. This is a brand new subdivision within 15 minutes of downtown Victoria. Priced from $50,000. Courtesy to all realtors.
386-3231 D. R. NELSON 478-1847
WILF WEICKER 598-1649
BLOCK BROS. REALTY LTD.

$15,500 to $17,000

2-Acre parcels in a company. 27 miles from Downtown Victoria, 1 mile from Shawnigan Lake. 4 fine parcels left. It is hoped to develop a Christian Life-style in this community. Prices range from $15,500 to $17,000 per parcel. Please dial Cliff Stretch, 479-1667 or 592-3969.
J. H. Whittome & Co. Ltd.
Royal Oak Branch

HIGHLANDS—ACREAGE

1. 24 acres off Corry Road—$24,000
2. 5 acres Munns Road—$49,000
Further information:
386-3231 WILF WEICKER 598-1649
BLOCK BROS. REALTY LTD.

ACREAGE CLOSE IN

4.5 acres in Colwood, good development land, frontage on highway offered for sale at $839,400. For further information call:
477-1841 R. BOUDRIN 642-4150
BLOCK BROS. REALTY LTD.

2 acres partially cleared and fenced, good well. $24,500. 642-5381.

285 UP-ISLAND PROPERTIES

Vancouver Island ½ ACRE LOTS $139 Down — $139 Monthly PRICE $13,900

Treed lots, paved roads, hydro and water and located just north of Qualicum Beach and about 1 mile from the ocean. Choice fishing area, clams and oysters. Buy for investment or future retirement. Invest just $139 monthly in land and watch the value go up each year. For brochures and information phone or write Peter Kloosterboer personally at Nanaimo Realty Co. Ltd., Box 518, Nanaimo, B.C. at 754-2311 or eves. Collect 758-7771.

VANCOUVER ISLAND ½-ACRE LOTS
$139 DOWN — $139 MONTHLY PRICE $13,900

Treed lots, paved roads, hydro and water and located just north of Qualicum Beach and about 1 mile from the ocean. Choice fishing area, clams and oysters. Buy for investment and future retirement. Invest just $139 monthly in land and watch the value go up each year. For brochures and information phone or write Peter Kloosterboer personally at Nanaimo Realty Co. Ltd., Box 518, Nanaimo, B.C. at 754-2311 or eves. collect, 758-7771.

VANCOUVER ISLAND ½ ACRE LOTS

FOR AS LOW AS $149 DOWN AND $149 MONTHLY. Beautifully treed on gentle slope just 25 miles north of Qualicum Beach — in area well known for its excellent boating, fishing, oysters, etc. Over 2,000 ft. of natural ocean-front park adjacent for your enjoyment — paved roads, village water system, island bus service — excellent terms available with discounts for all cash. For information contact Dave McLaughlin, personally, at Nanaimo Realty Co. Ltd., Box 518, Nanaimo, B.C. at 754-2311 or eves. 753-5837.

BY OWNER

Duncan. Three-bedroom home, two on main floor, third bedroom and family room in full basement. Large kitchen with loads of cupboard space. Large landscaped lot with concrete driveway on quiet street close to schools and shopping. Clear title. $46,500. To view phone 748-8216.

5 ACRES

Approx. 8 miles from Duncan. Not rock. Asking $29,900. Quickly call Irene Dalziel 477-6380 or 386-6164, Castle Properties Ltd.

LOG HOME

Brand new two bedrooms. Franklin Fireplace. Well insulated, unfinished basement, heavy wiring, drilled well. Located South Wellington. Full price: $21,000. Phone 246-2702, Ghemainus.

EAGLE REALTY LTD.
Box 1060, Parksville, B.C.
Telephone 248-6191

1.94 ACRES — DUNCAN AREA. Water, treed, close to schools. $27,000. 746-7918.

285 UP-ISLAND PROPERTIES

malahat realty ltd.
P.O. Box 40
Mill Bay, B.C.
743-5525

MALAHAT AREA

1973 Moduline double wide mobile home, in mint condition with added porches and sundeck situated on 80'x120' landscaped pad in a scenic and well run park about 20 minutes from downtown Victoria and within walking distance of pretty lake and unspoiled country. Price of $25,500. Includes appliances.

13 acres of peace and quietness only 20 minutes from downtown, this attractive property has a small, older homestead.

COBBLE HILL AREA

A worthwhile investment, 11 plus acres small holding complete with older 3 bedroom, 2 bathroom home, barn and other outbuildings is in a subdividable R2 zone. Property has a good water supply, in on Hydro and has a total of approx. 1150 feet of frontage on two roads.

MILL BAY AREA

A small two-bedroom home plus large workshop and one acre of land on corner lot at intersection of Trans-Canada Highway.

A cozy tastefully modernized home on ½ acre of sloping land in the heart of Mill Bay. This little gem is neat as a pin and has frontage on two roads.

For further details and to view any of the above contact Tom Burdge 743-5525 or 743-9398.

YOU CAN BUY A HOME FOR $30,000

in Parksville or Qualicum. Lots, $7,500 up. For all types of property on Central Vancouver Island, from the Pacific Rim through Port Alberni to Parksville and Qualicum, contact:

PEARSON/JOHNSTONE & ASSOCIATES LTD

Parksville
P.O. Box 399 248-3216
Qualicum
P.O. Box 417 752-6964
Port Alberni
P.O. Box 309 723-6263

MILL BAY
Super Alpine Views

—Over 2000 sq. ft. of quality construction.
—One-third acre on a quiet dead end road.
—Very unique floor plan.
—2 floor to ceiling fireplaces (one heatilator)
—This home is truly a pleasure to show and priced to sell at $76,900.
—Call any time for informal viewing with:
DOUG POWELL
386-2911 or 388-7642
Homefinders, Wall & Redepok

HORNBY ISLAND, ½ ACRE, LOT 91, Sandpiper Beach, $7,000. 112-743-9087.

293 GULF ISLAND PROPERTIES

WATERFRONT ACREAGE

One quarter mile excellent beach, 1¼ acres treed property with small cabin. Ideal future parcel for group or subdividing. Located Denman Island. Priced at $140,000. Contact Frank McLaughlin at Nanaimo Realty Co. Ltd., Box 518, Nanaimo, B.C. at 754-2311 or eves. 390-4334.

NORTH PENDER

Lots, homes, acreages. Ted Dever 629-3371, 629-3434. Macaulay, Nicolls, Maitland. 926-6811.

SALTSPRING-FULFORD. APprox. ½ acre, hydro, water, fenced, cleared. 382-1658.

294 MAINLAND AND OUT OF PROVINCE PROPERTIES

SunLakes ARIZONA

An Adult Community in the Phoenix Metropolitan area — 19 Freeway Miles from Phoenix Sky Harbor International Airport.
$2-Million Dollar Country Club — 18 Hole Golf Course — 9-Hole Pitch 'n Putt — 3 Pools — Tennis — Paddle Tennis — Separate Health Gymnasiums for Gentlemen and Ladies — Shuffleboard — Billiards — Arts and Crafts (and more).
Multi-Faceted Recreational and Ownership Program — Buy a home of your choice now or simply buy a lot for future improvement.
If you would like more information about Sun Lakes and our "Fly Before You Buy" Program — Please Call:
SUN LAKES DEVELOPMENT CO. Inc.
BOB BARLOW
Victoria Flight Representative
658-8330

18-ACRE RANCH, $17,950. LAKE OF OZARKS, MISSOURI. $495 FULL DOWN PAYMENT. 20 YEARS ON BALANCE. PAVED STATE HIGHWAY FRONTAGE. ELECTRIC AND TELEPHONE. NEW FENCING. PRIVATE LOCKED GATE. NEW SURVEY. GIANT OAKS IN A PARK-LIKE SETTING. MUCH GRASS. THIS TRANSACTION CAN BE HANDLED COMPLETELY BY MAIL. WRITE: GENERAL ACCEPTANCE CO., BOX 329, OSAGE BEACH, MISSOURI 65065 OR CALL COLLECT (314) 392-3742.

SPELL IT OUT

When you have something to sell, the easiest way to find a buyer is to spell it out in print! You do that by placing a low-cost Classified Ad in the newspaper, Give us a call today, at 386-2121.

No Waist Seam!

Printed Pattern

4707
SIZES
10½-18½

by Anne Adams

WHAT A JOY to slip into something casual, uncontrived, flattering when you're beginning a busy day. No waist seam, no fuss—belt it or not!

Printed Pattern 4707: Half Sizes 10½, 12½, 14½, 16½, 18½. Size 14½ (bust 37) takes 3¼ yards 45-inch.

Send $1 for each pattern — cash, cheque or money order. Add 15 cents for each pattern for first-class mail and handling. Send to: **Anne Adams, Pattern Dept., 60 Progress Ave., Scarborough, Ontario M1P 4P7.** Print plainly size, style number, your name, address.

150 styles — lots of Quick Easies — in our NEW FALL-WINTER PATTERN CATALOG! Jumpsuits, tops, pants plus Total Wardrobe patterns. Free pattern coupon. 75¢

Instant Sewing Book ... $1.00
Sew + Knit Book ... $1.25
Instant Money Crafts ... $1.00
Instant Fashion Book ... $1.00

Pop On a Poncho!

7217

by Alice Brooks

Stripe up this hooded poncho in your favorite colors!

JUMBO-KNIT! Use 2 strands of worsted-weight synthetic in 3 shades of a color for warm, ample poncho. All knit, purl stitches. Pattern 7217: One size fits 8-18.

Send $1 for each pattern cash, cheque or money order. Add 15 cents for each pattern for first-class mail and handling. Send to: **Alice Brooks, Needlecraft Dept., 60 Progress Ave., Scarborough, Ontario M1P 4P7.** Print plainly pattern number, your name, address.

Value! 225 designs to choose from in NEW 1977 NEEDLECRAFT CATALOG! 3 free patterns inside. Send 75¢ now!

Stitch 'n' Patch Quilts ... $1.25
Crochet with Squares ... $1.00
Crochet a Wardrobe ... $1.00
Nifty Fifty Quilts ... $1.00
Ripple Crochet ... $1.00
Sew + Knit Book ... $1.25
Flower Crochet Book ... $1.00
Hairpin Crochet Book ... $1.00
Instant Crochet Book ... $1.00
Instant Macrame Book ... $1.00
Instant Money Book ... $1.00
Complete Afghans #14 ... $1.00
Easy Art of Needlepoint ... $1.00
Complete Gift Book ... $1.00
Book of 16 Quilts #1 ... 60¢
Museum Quilt Book #2 ... 60¢
15 Quilts for Today #3 ... 60¢
Book of 16 Jiffy Rugs ... 60¢
12 Prize Afghans #12 ... 60¢

Deaths and funerals

305 DEATHS and FUNERALS

ATKINS—At Ganges, B.C., on Nov. 2nd, 1976, Maurice Atkins, 79 years. He is survived by his loving wife, Joy; son, Maurice Dudley of Toronto; daughter, Mrs. Barbara Wilson of Victoria; granddaughters, Mrs. Patricia Hunter of Vancouver, Mrs. Patricia Ecker, and great-grandson, Michael Ecker of Brentwood Bay; sister, Mrs. Lillian Leigh of California and nephews and nieces in England. Veteran of First World War and former resident of Brentwood Bay. Flowers gratefully declined. Cremation. Memorial Services at 2:15 p.m., Friday, Nov. 12th, 1976, at St. George's Anglican Church, Ganges, B.C.

DUKE—In Victoria, B.C. on November 7, 1976, Mr. Rowland Sprague Duke, age 86 years. Born in Boorayeeon, Nova Scotia, late residence, 163 Bushby Street. He leaves his step-son, James S. Wells, 5178 Lochside Drive, Saanich, B.C. Private Cremation. Flowers gratefully declined. Arrangements by the Sands Mortuary Limited.
SANDS — VICTORIA

HASSALL — Doris Hassall in Victoria, B.C., on November 7, 1976, beloved sister of Florence Cameron and sister-in-law of the Rev. Angus Cameron of Victoria and sister-in-law of Mrs. David Hassall, also of Victoria. Private cremation. (McCall Bros.). No flowers by request.

HEPPELL — On November 5, 1976 in Royal Jubilee Hospital, Victoria, Mrs. Mary Agnes Gertrude Heppell of 900 Runnymede Pl., a resident here for over 50 years. She leaves her husband Michael Edward and 2 sons Michael Edward Jr., and Thomas Robert all of Victoria; 4 grandchildren; 2 brothers James S. McKay and Thomas McKay of Vancouver; 3 sisters Lotta Findlay of Vancouver, Barbara Morse of Nanaimo, and Dorothy Mertz of Pennsylvania, U.S.A.
Funeral services will be held on Wednesday, November 10 at 1:15 p.m. in McCall Bros. FLORAL CHAPEL with Rev. David Fuller officiating.

JOLLIFF — Accidentally on November 5, 1976, Samuel Douglas Jolliff, Jr., aged 36 years, of North Vancouver, B.C. Survived by his loving wife Doreen; his parents, Mr. and Mrs. S. D. Jolliff of Victoria; two aunts, Miss I. L. Jolliff of Vancouver and Mrs. M. C. Jones of Texas. Mr. Jolliff practised law in Vancouver for the past six years and was a member of the Vancouver and British Columbia and Canadian Bar Associations. He attended Oak Bay High School and graduated from the University of Victoria with a B.A. in 1964 and from U.B.C. in 1969 with an L.L.B.
Funeral service in McCall Bros. FLORAL CHAPEL, Johnson and Vancouver Sts. on Friday, Nov. 12 at 1:15 p.m. Interment at James Douglas Memorial Cemetery, Cobble Hill, B.C. If friends so desire, donations may be made to the B.C. Heart Fund, 1008 Blanshard St.).

LEGGE-WILLIS—A. E. (Betty) in England, November 5, 1976. Survived by her son, David and daughter, Daphne and two grandsons.

MOSLEY—Jerene and Gayle accidentally on November 5, 1976 together with Mark and Robbie. They leave their loving parents, Ken and Carole, sisters Vernita and Carole at home in Crofton. They leave their grandmother, Martha Meyers and grandfather Jack Mosley, Sr. and numerous aunts, uncles, nieces and nephews, also many, many friends.
Memorial services for Jerene, Gayle, Mark and Robbie will be held in Crofton Community Hall on Wednesday, November 10, 1976 at 4 p.m. Flowers are gratefully declined. Arrangements through the Memorial Society of B.C. and First Memorial Services Ltd.

SHERBROOK—Kerry, killed in a car accident in Saskatoon, age 20, beloved eldest son of Bill and Mildred Sherbrook of R.R. No. 5, Saskatoon, Saskatchewan. He is survived by his parents, sister Sherry, brothers Quinn, Regan, Trevor, and Darcy, his grandmother Mary Sherbrook and grand uncle Harry Otteskin, Victoria, B.C. Uncles Carl, Fred and Edward Sherbrook in Victoria and Port Hardy and many uncles, aunts and cousins in B.C. and Saskatchewan.
Funeral Mass at St. Mary's Church, Saskatoon, Monday, November 8. (Westwood Funeral Home, Saskatchewan). May he rest in peace.

SKRZIPEK—Peacefully at the residence, 70 Hampton Road, on November 8, 1976, Mrs. Olga Skrzipek, aged 55 years, born in Germany and resident in Victoria for 19 years. She leaves her loving husband "Toni" at the residence; three daughters, Mrs. Christa Mummery, Nanaimo, Mrs. Roger (Susanne) Fossey, Victoria and Mrs. Gary (Cornelia) Biggs of Nanaimo; three grandchildren; two devoted sisters, Mrs. F. (Gertrut) Engbrecht and Mrs. G. (Wilma) Harper of Victoria; nieces and nephews.
Funeral service in McCall Bros. Chapel, Johnson and Vancouver Sts. on Wed., Nov. 10 at 2:30 p.m. Interment at Royal Oak Burial Park. (Flowers gratefully declined. Donations, if desired, may be made to the Cancer Fund, 857 Caledonia Ave.)

VANDREHEIDE—Robbie Steven, born May 16, 1961. Sadly missed by his loving parents, Mr. and Mrs. M. Vanderheide, brothers Danny, Andrew, Chris and sisters, Mrs. Ernie Yarrow (Anita) Mrs. Don Wigter (Anna) all of Crofton, B.C.
Funeral service to be held at Sands Hirst Chapel, Duncan, B.C. Wednesday, November 10, at 9:30 a.m., Rev. A. Schweitzer officiating. Memorial service at Crofton Community Hall on Wednesday, November 10, at 4 p.m.

VIDLER — On November 7, 1976, Mr. Raymond Anthony Wakefield Vidler, aged 57 years, of 160 West Crescent Road, Qualicum Beach, formerly of Winnipeg. Survived by his loving wife, Peggy; one daughter, Mrs. Elisabeth Critchley of Regina, three sons, Mervin Arthur of Vancouver, Norman William of Winnipeg and Raymond Jeffrey of Victoria; three grandchildren, two brothers, Kenneth of Vancouver and Richard of Winnipeg; a sister, Mrs. Pauline Shelley of Toronto. Before coming to Victoria in 1971, he was associated with the Winnipeg Supply and Fuel and in Victoria operated the Empress Heating Associates and was associated with Shell Oil Company. He moved to Qualicum Beach in 1974 and was associated with the George Inn and latterly with the Library of the Senior Secondary School.
Funeral service will be held on Wednesday, November 10th at 2:00 p.m. from the Cadboro Bay United Church. Rev. R. McLaren officiating. Cremation. (Flowers gratefully declined. Donations may be made to the Canadian Cancer Society, 857 Caledonia Ave., Hayward's Thomson and Irving, Directors.

308-A CARDS OF THANKS

Mr. and Mrs. Charles Vater wish to thank all of their friends and relatives who helped them celebrate their 50th Wedding Anniversary. The many gifts and good wishes were greatly appreciated and the event will always be remembered.

309 IN MEMORIAM

COX — In loving memory of a wonderful husband, father and grandfather, Robert Francis, who passed away suddenly November 9, 1972.
We mourned for him in silence,
No eyes could see us weep,
But many a silent tear is shed
While others are asleep.
—Forever loved and missed by his wife Leona, daughter Bobbie, son-in-law Jack and grandchildren.

THEY SHALL GROW NOT OLD, AS WE WHO ARE LEFT GROW OLD, AGE SHALL NOT WEARY THEM, NOR THE YEARS CONDEMN, AT THE GOING DOWN OF THE SUN, AND IN THE MORNING, WE WILL REMEMBER THEM.
WITH GRATITUDE, SANDS.

310 FUNERAL DIRECTORS

CUNNINGHAM FUNERAL CHAPEL
1155 Fort Street
Phone 384-5512 or 384-8426
Offering dignified moderate service for all. Geo. S. Cunningham, owner, manager.

310 FUNERAL DIRECTORS

McCall's

PRIVATE CREMATION
HASSALL, Mrs. Doris
TUESDAY
LOGAN, Mr. Duncan
Private Service
3:30 p.m.—FAMILY CHAPEL
WEDNESDAY
HEPPELL, Mrs. Mary Agnes
1:15 p.m.—FLORAL CHAPEL
SKRZIPEK, Mrs. Olga
2:30 p.m.—FLORAL CHAPEL
THURSDAY
REMEMBRANCE DAY—
NO SERVICES
FRIDAY
LONGWORTH, Mrs. Mary
Private Service
10:30 a.m.—FAMILY CHAPEL
JOLLIFF, Mr. Samuel Douglas
1:15 p.m.—FLORAL CHAPEL
TO BE ANNOUNCED
WONG, Mrs. Rose C.
MASTERS, Mrs. Margaret A.
McCALL BROS.
Floral Funeral Chapels
385-4465

Sands

SERVING VANCOUVER ISLAND
WE CARE
Dedicated to service
Sensible Prices
SANDS FUNERAL CHAPELS
VICTORIA 388-5155
SIDNEY 656-2932
COLWOOD 478-3821
DUNCAN 746-5212
LADYSMITH 245-2331
NANAIMO 753-2032
Your seven community Chapels, Independently Family Owned and Controlled. Sands since 1912.

NSM NATIONAL SELECTED MORTICIANS
VICTORIA, 388-5155
SIDNEY, 656-2932
COLWOOD, 478-3821
DUNCAN, 746-5212
LADYSMITH, 245-2331
NANAIMO, 753-2032
Removal And Service Arrangement
Covering Vancouver Island
A Division of Sands

IFC INTERNATIONAL FLIGHT CARE
Specializing in forwarding to or from anywhere
WORLD WIDE FUNERAL INFORMATION SERVICE
call collect
or cable
"Mortuary Victoria"
A Division of Sands

Haywards Thomson & Irving
Funeral Chapels
1625 Quadra St.
384-2612 — 386-3505

FIRST MEMORIAL SERVICES
Serving the Public and Exclusive Undertakers for the Memorial Society of B.C. 658-5244.

311 MONUMENTALS

STEWART MONUMENTAL Works Ltd.
ESTABLISHED 1896
Memorial of Distinction
Marble fireplace and tabletops
1403 May St. 384-3452

MORTIMER'S MONUMENTS
"The Finest in Craftsmanship"
633 DAVID ST. 383-6421
ESTABLISHED 1877

HOW TO WRITE A GOOD CLASSIFIED ACTION AD

1—IT'S BEST to start your ad with the name of the article or service you have to offer. If you have an apartment, room etc., for rent, or property for sale; start your ad with the location.

2—BE CLEAR. Readers respond more quickly and favorably when given complete, definite information. Always include the price in your advertisement.

3—MAKE IT EASY for the reader-prospect to reach you. Always give your telephone number or your name and address. If you do not have regular hours, state a preferred time for the prospect to get in touch with you.

4—PLAY SAFE. You get the greatest reader attention by using consecutive insertions. A six-day order is best and costs less, and you can, of course, stop your ad as soon as you get the results you want. You pay only for the days your ad appeared. Lower yearly rates are available to those who wish to keep their services or products before the public.

5—PLACE YOURSELF in the reader's position and ask yourself what you want to know about your offer. The answer you give will make a good Want Ad.
Don't allow the reader to speculate.

6—GIVE YOUR PROSPECT every inducement you can with good copy. Classified action ad readers have the money and are already interested in buying the merchandise or service you have to offer; the details and information you give are the most important.

7—TO PLACE YOUR AD, call 386-2121, your direct line number to fast Want Ad action. A courteous, efficient advisor will be glad to help you word and place your order. And remember, Classified Action Ads afford you the most complete coverage. Telephones are open 8:00 a.m. to 6:00 p.m. for you daily, Monday through Saturday call:

386-2121

Teamsters Appeal AIB

VANCOUVER (CP) — Members of the Teamsters Union, employed by 90 trucking companies in British Columbia, have voted to appeal a wage rollback ordered by the federal Anti-Inflation Board.

At a meeting Sunday, 190 teamsters voted 56.5 per cent to appeal the rollback to Donald Tansley, board administrator.

The board rolled back to 19.3 per cent a 32.5-per-cent wage increase.

The teamsters say the board had no power to rule on the settlement because the two-year agreement was signed before the AIB had jurisdiction.

About 2,400 truckers are involved.

Advertisement

Afraid You're Going Deaf?

Chicago, Ill.—A free offer of special interest to those who hear but do not understand words has been announced by Beltone. A copy of the book "The Truth About Nerve Deafness" by a prominent audiologist will be given to anyone answering this advertisement.

The book contains 8 pages of facts about today's most common hearing problem, the early warning signs, and the possibility of medical or surgical help.

This book is free, so we suggest you write for yours now. Again, we repeat, there is no cost, and certainly no obligation. Thousands of copies have already been mailed, so write today to Dept. 5079, Beltone Electronics Corp., 4201 W. Victoria St., Chicago, Ill., 60646. 11-2

IT'S KILSHAWS
1115 FORT ST.
AUCTION
FRIDAY 7 P.M.

Fine OLD ENGLISH OAK
WALNUT and MAHOG. Pieces
Interesting ORIENTAL IMARI
SILVER ITEMS
BRASSWARE

FINE OAK ROLL TOP DESK

1973 AUDI
4-Dr. with 20,000 miles

FOR FINE FURNISHINGS
CALL
KILSHAWS
384-6441

LUNDS
926 FORT ST.
AUCTION
TONIGHT 7 P.M.
For the PUBLIC TRUSTEE AND OTHERS

"ELECTROHOME" COLOUR T.V. & STAND
SUITES FOR ALL ROOMS
HIDE-A-BED
OAK OFFICE DESK
10-PCE. OAK DINING ROOM STE. (Round Table)
OCCASIONAL TABLES

APPLIANCES
CHEST DEEPFREEZE
"AVOCADO" RANGE & REFRIGERATOR
GOURMET RANGE
"HARVEST GOLD" FRIDGE
GARBAGE BURNER
CHINA-GLASS
CARPETS, ETC.

LUNDS AUCTIONEERS & APPRAISERS PHONE 386-3308

Supplement to the Kamloops News, Vernon Daily News , Salmon Arm Observer, Daily Colonist, Victoria Times, Wednesday November 10, 1976

K mart

Gives Satisfaction Always!

On sale November 9th to 13th • While Quantities Last • We reserve the right to limit Quantities

Christmas Shopping Buys!

MISSES' LUXURY LOUNGERS

Lovely ladies should always be surrounded by luxury! And there's nothing more luxurious than this silky Polyester full-length lounger! Beautiful prints. Small, Medium, Large.

K mart Regular List Price 6.66

K mart Price

4.66

CLASSIC MELTON COATS...AT A VERY UNUSUAL PRICE

Our Melton coat . . . it's a classic. In style. In warmth. In wear. But look at this K mart Price. Unheard of! Smartly styled with half back belt and front & back yoke. 70% Wool, 20% Viscose Rayon, 10% Nylon. Quilted Rayon lining. Camel or Grey. Sizes: 36-46.

K mart Price

24.88

STYLISH 2 PIECE SHIRT SETS

A winning combination in silky, 100% Nylon. Long sleeved printed shirt tops solid colour skivvy neck "T". Available in assorted easy to fall for Fall shades. S-M-L.

K mart Price

4.66

COTTON FLANNEL MEN'S SHIRTS

The weekend shirt that Dad'll want to wear all week long! In soft 100% Cotton Flannel for total comfort. Traditionally bright Check patterns. Boxed for gift giving. S-M-L-XL.

K mart Price

6.88

BILFOLDS & CLUTCH PURSES

AN EXCELLENT SELECTION OF STYLES TO SUIT EVERY NAME ON YOUR CHRISTMAS GIFT LIST

Trust K mart to come up with such a handsome buy . . . just when you're starting your Christmas shopping. You'll love the styles. You'll love the soft, supple top grained leather. And you can't help but love our price! They're the "money keepers". To have and to hold, this Christmas.

Your Choice

5.64

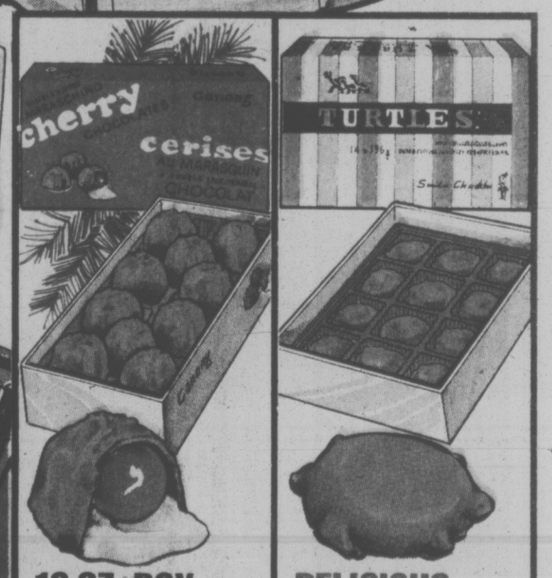

10 OZ. BOX CHERRY CHOCOLATES

Lusciously ripe maraschino cherries smothered in a creamy blanket of smooth milk chocolate. A taste delight! 10 oz. box.

K mart Price

1.27

DELICIOUS TURTLES CHOCOLATES

Yummy chocolate Turtles . . . the pet treat for all ages. Boxed for gift giving. In a "made for sharing" 14 oz. box.

K mart Price

2.37

Your Satisfaction Guaranteed Or Money Cheerfully Refunded... not just a slogan BUT A WAY OF LIFE

Kmart Plaza	University Heights Shopping Centre	WESTWOOD MALL	Kmart Plaza	Village Green Mall
2121 E. Trans Canada Hwy Kamloops	3986 Sherbourne Street Victoria	3000 1 Barnet Highway Port Coquitlam	King George Hwy. & 107nd Ave. Surrey	Highway 97 at 48th Ave Vernon

OPEN: MONDAY TO FRIDAY 10 A.M. to 10 P.M. SATURDAYS 9 A.M. TO 10 P.M.

MON TO FRI 9.30 to 9.30
SAT 9.00 to 9.30

WE WELCOME CHARGEX AND master charge CREDIT CARDS

LONG SLEEVE PULLOVERS FOR MOMS & DAUGHTERS

Your Choice 1.96 ea.

The cosiest mix n' match selection of pullovers ever arranged for little girls and their moms! Misses' size pullovers of smooth, 100% Nylon in mock or turtle neck styles. Girls' 100% Acrylic pullovers with embroidered design on front. Great colours. Misses': S-M-L. Girls': 4-6X.

Kmart

Gives Satisfaction Always!

On sale November 9th to 13th • While Quantities Last • We reserve the right to limit Quantities

GIRLS' SWEET & SASSY 2 PIECE SKI SUITS

Put the heat on rising costs with the buy you know won't leave you out in the cold! Ski suits are quality made from the extra warm combination of Nylon Taffeta shell, Polyester fibre filling & Nylon lining. Hi-styled too with 3-tone bib top pants, flashing a side stripe, and neat fitting jacket with Nylon zipper front. Gold or Blue colour combinations. 7-14.

K mart Price **15.74**

YOUR ALWAYS WELCOME

master charge CHARGEX

GIRLS' 7 TO 14 SHORT SNORKEL JACKETS

Nylon Neoprene jackets with cozy Polyester fibre filling and Nylon lining. Nylon quilt lined sleeves. Acrylic fur trimmed hood. Navy, Green or Brown.

K mart Price **13.74**

Give the Gift of Beautiful Dreaming

ELEGANT LONG GOWNS

Slumber-soft Nylon gowns with V-neck and lace accents Peach, Blue or Bone. S-M-L.

K mart Price **3.99**

SAVE $2.91 ON MISSES' LONG QUILT DUSTERS

Quilted Acetate dusters with cozy Polyester fibre filling. Pastel shades. S-M-L.

K mart Regular List Price 8.57

K mart Special **5.66**

PEASANT STYLE GOWNS

Made from a softly brushed 80% Acetate, 20% Nylon blend. Blue, Pink or Peach. S-M-L.

K mart Price

K mart Reg. Selling Price 4.93 **3.73**

SMOOTH NYLON BRIEFS

Full style briefs in pretty pastel shades. 1 size fit.

K mart Price **67¢**

A Great Gift Idea

FOR A VERY LUCKY LADY... HAT & SCARF SETS

Lucky is the lady who can wrap herself up in one of these warm 85% Orlon*, 15% Mohair hat and scarf sets! This season's latest colours. 1 size fits all. *Reg'd. T.M.

K mart Price **5.44**

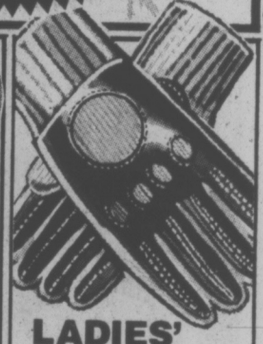

LADIES' ACRYLIC GLOVES

With Vinyl palm and back. 4 smart styles in assorted colours. S-M-L.

K mart Price **1.77**

LADIES "SOFT STEP" HOUSESLIPPERS

Soft n' fluffy houseslippers with thick foam sole for extra comfort. Canadian Made.

K mart Price **1.42**

BOOTIE OR MULE STYLE HOUSESLIPPERS

Charming "at home" slippers with the accent on comfort!

K mart Price **4.12**

SOLE

THE POP PLEASER — ENVOY SLIPPERS

A natural "Pop pleaser" this Christmas! Canadian made slippers in Assorted plaids.

K mart Price **3.92**

Christmas Shopping Buys...

On sale November 9th to 13th • While Quantities Last • We reserve the right to limit Quantities

MISSES' HIGH STYLE 2 PIECE PANT SUITS

Perfect for the girl who's proud of style and versatility in her wardrobe . . . and proud of the modest price she's paid for it! tops with co-ordinating pull-on pants are conveniently made of 100% Polyester knit for no-fuss care and no-muss wear! Available in a lively selection of Jacquard patterns in rich, easy-to-fall for Fall tones. Misses' sizes: 10-18.

K mart price

12.88

CHILDREN'S COSY WARM SKI SUITS

Put your trust in the suit you know will keep them warm. Jacket with zipper front & domed collar. Matching ski pants. Bold colours. 4-6X.

List Price 16.73

K mart Price

10.84

SAVE $6.00 ON MISSES' NYLON SKI JACKETS

Smartly styled jackets with the accent on fashion fun! Made from wind-breaking Nylon Taffeta, with cosy Polyester fibre filling and Nylon lining. "Action" colours. Sizes: S-M-L.

K mart Regular List Price 17.77

K mart Special

11.77

BOYS' (8-18) EASY GOIN' CORD PANTS

Soft yet long wearing Corduroy pants with zip fly, dome top, and belt loops. Fall colours.

K mart Price **3.33**

JR. BOYS' CORDUROY PANTS (7-12)

With half boxer waist for comfy fit. Zipper fly and front belt loops. 100% Cotton Corduroy.

K mart Price **2.77**

MATES CHILDREN'S WATERPROOF VINYL BOOTS

These extra comfy pull-on style boots were just made for "red nose" weather! Quality made from waterproof Vinyl for longer wear, with cosy Acrylic pile lining. Smart Tan colour.

K mart Price

6.82

LADIES HI-STYLE COCKTAIL BOOTS

Get it together this Winter with the boot that combines classic styling and water-proof sensibility! Basic Black.

Not as Illustrated

K mart Price **8.84**

SLEEK NYLON SHIRTS

A real "smoothie"! 100% Nylon shirts in your choice of three styles. In rich Fall colours that mix 'n' match beautifully! Assorted Misses' sizes.

K mart Price

2.99

MISSES' COMFY 100% POLYESTER PULL-ON PANTS

Always #1 on your list of "reliables"! Extra comfy pull-ons, made of carefree Polyester for practicality plus! Available in this year's popular "tweed" look style — Navy or Grey. Sizes: 10-18.

K mart Price

4.88

SAVE $7.09 ON THESE TWO EXCITING GAMES AND BE A WINNER!

NHL HOCKEY GAME: The game where you score all the fun and action of NHL Stanley Cup hockey. Players can be controlled to shoot, block and score with just a twist of a knob. Game stands on sturdy tubular steel legs.

CHAMP POOL TABLE: Your "cue" to challenging fun! Table features billiard green surface, live action cushions and ball return, sturdy construction with steel legs and panels. Cues, balls and triangle included. Approx. 45" x 22".

K mart Regular List Price 29.97 each

Your Choice

22.88 ea.

Here's To Your Health & Beauty!

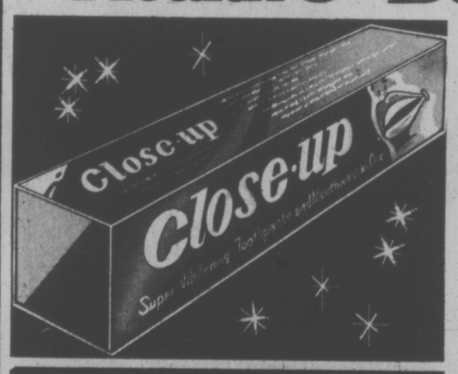

POPULAR CLOSE-UP TOOTHPASTE

The closer you get . . . the more you appreciate Close-Up. Green or Red flavours. 100 ml.

LIMIT 2 PER CUSTOMER.

K mart Price

87¢ 100 ml

BAYER ASPIRINS 300's

Effective Bayer Aspirin in economical 300 tablet bottle.

LIMIT 2 PER CUSTOMER.

K mart Price

1.83 300 tablets

LYSOL DISINFECTANT SPRAY

13 oz. spray can of handy Lysol disinfectant.

LIMIT 2 PER CUSTOMER.

K mart Price

1.33 13 oz.

4 BARS DIAL BEAUTY SOAP

Gentle Dial soap in Gold, Aqua, Pink or White.

LIMIT 2 PKGS. PER CUSTOMER.

K mart Price

87¢ pkg. of 4

Kmart

Gives Satisfaction Always!

On sale November 9th to 13th • While Quantities Last • We reserve the right to limit Quantities

6 MILLION DOLLAR MAN GAME FROM PARKER BROTHERS

An adventure-packed "Bionic" board game that keeps them on their toes until the disaster problem is solved! 6 Million Dollar Man game includes complete instructions and 4 "mind-boggling" assignments. For 2 or 4 players.

K mart Price **2.99**

CUTE & CUDDLY "TEDDYS"

These giant plush bears have a soft spot for children! Comes in sitting position. Approx. 31" tall.

Your Choice

LEGO PLASTIC FUN SETS

Give them the gift of safe, creative play with a Lego Basic Gift Set! Includes 349 easy-interlocking pieces.

9.99 ea.

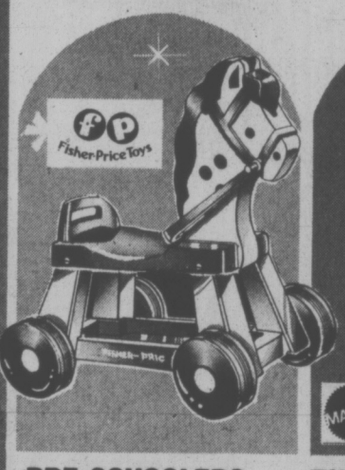

PRE-SCHOOLERS PLAYTIME RIDING HORSE

The first riding horse for toddlers! Rolls easily on wide track wheels making a "clippity clop" sound. For 1 to 3 years.

K mart Special **16.44**

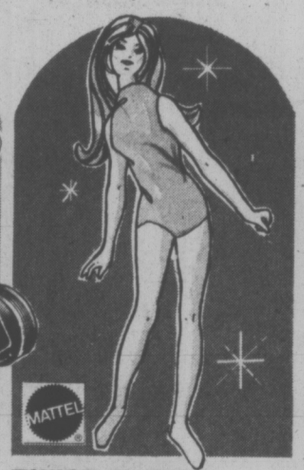

TWIST 'N' TURN HIGH-FASHION BARBIE DOLLS

Beautiful Barbie can be posed just like a real fashion model. With long comb through hair. Approx. 11½" tall.

K mart Price **1.22**

6 HOT WHEEL ACTION CARS FROM MATTEL

Make it a merrier Christmas with an action-packed assortment of 6 sturdy "Hot Wheels". Popular models to choose from.

K mart Price **3.66**

BERMUDA TRIANGLE GAME OF MAGIC AND MYSTERY

Be on the lookout for the ominous "Mystery Cloud" as you steer your ship through the magical Bermuda Triangle! For 2 or 4 players. Ages 8 to adult.

K mart, Price **5.83**

A FAMILY's Pride and Joy..

Kamelot FAMILY RINGS

There's a special pride that Mom will feel everytime she looks at her family ring by Kamelot. Each stone signifies the birth of a loved one. And each is a bright reminder of the love you feel for her. Rings are available in a stunning collection of designs, all set in precious 10 karat gold, with a factory guarantee of craftsmanship. Come into K mart today and choose the style you feel best symbolizes the joy she brings and let the glow of Christmas shine . . . all year through.

K mart Price

From **40.77**

Christmas Shopping Buys...

On sale November 9th to 13th • While Quantities Last • We reserve the right to limit Quantities

EVEL KNIEVEL ACTION POWER TOOTHBRUSH

Just what they ordered for brushing fun... and just what you ordered for longer brushing! Evel Knievel battery powered toothbrush is easy to use too, so it's great for any child of 3 or over. Uses 2 "D" size batteries, not included.

K mart Price **4.99**

SCHROEDER'S PLAY-PIANO MUSICAL TOY

It's party-time! And the Peanuts pals are popping up everywhere, everytime you push the color coded keys on Schroeder's party piano! Comes with music sheet and "C" size battery.

K mart Special **10.97**

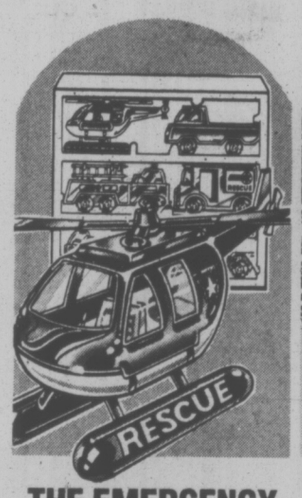

THE EMERGENCY RESCUE SET FROM IRWIN

Includes 5 rescue vehicles for hours of playtime fun. Ages 5 and up.

K mart Price **9.66**

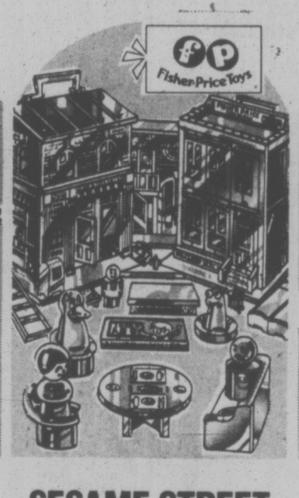

SESAME STREET FUN PACKED PLAY SETS

Replica of the Sesame Street set and all the gang. 26 play pieces.

K mart Special **19.94**

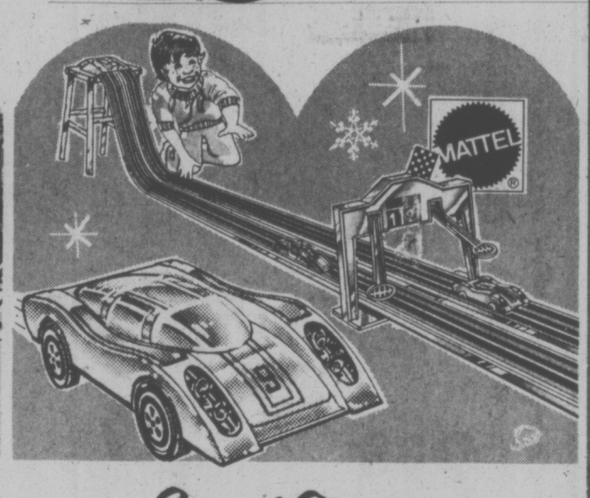

Speed Stunter

FLYING COLOUR CAR

A thrilling gift for the "racey" set. Comes with easy-to-arrange 14' track, joiners, clamp, trestle and zippy "Flying Colours" car.

K mart Price **3.66**

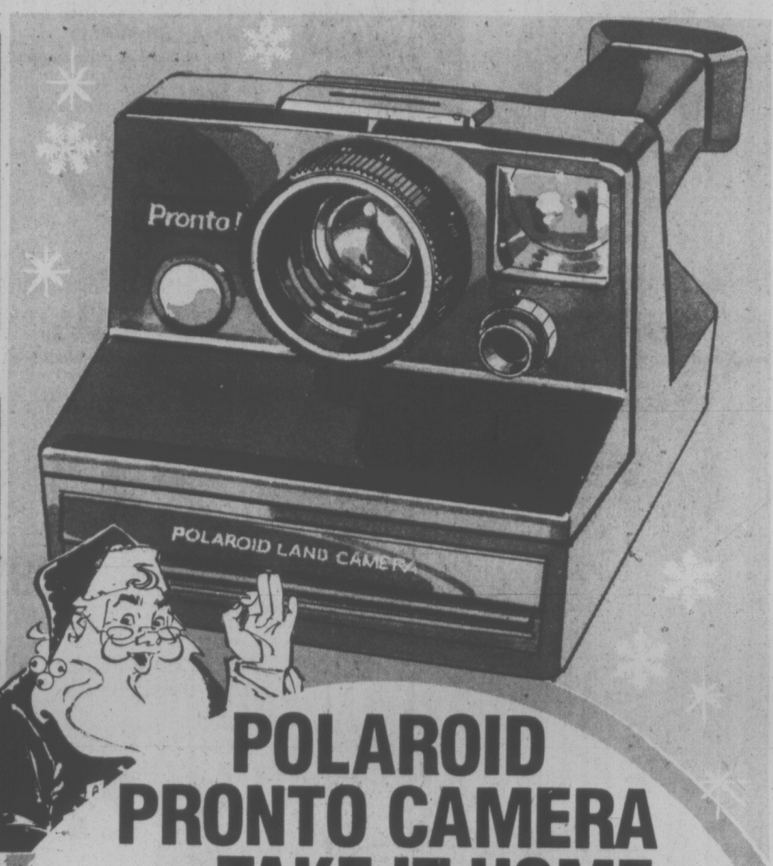

POLAROID PRONTO CAMERA ...TAKE IT HOME THIS CHRISTMAS!

Trust your Polaroid Pronto to take it ... and make it the merriest Christmas ever! Uses convenient 10-shot flash bar and is equipped to develop your colour pictures before your very eyes! Takes pictures from 3 feet to infinity outdoors, and 3 feet to 12 feet with flash. Weighs only 16 oz.

K mart Price **54.76**

KODAK 608 TELE INSTAMATIC CAMERA

A "picture perfect" gift idea for someone special! Outfit includes Tele Instamatic 608 camera with f/11 lens, 25 mm normal, 45 mm telephoto, 2 speed shutter, 110 film and flip flash.

K mart Price **34.76**

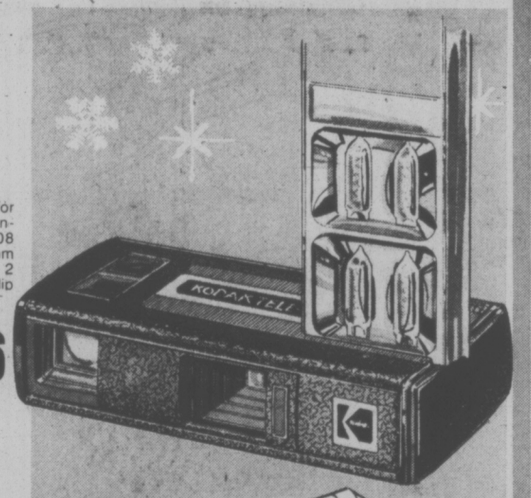

KODAK AX-15FR CAMERA OUTFIT

Perfect for the beginner! AX-15FR camera features automatic flash control, sharp pre-set lens and double exposure prevention.

K mart Price **19.96**

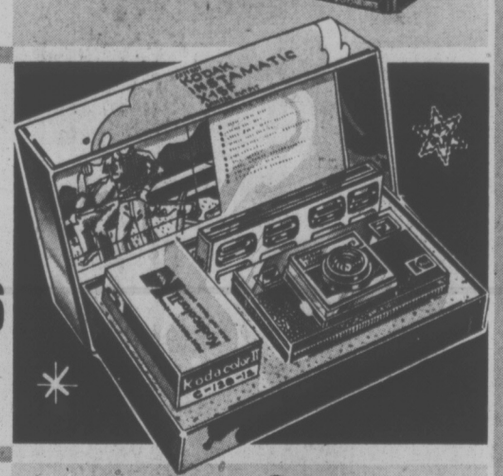

SNAP-UP POLAROID'S SUPER SHOOTER

And make picture taking a snap! Provides big, super colour pictures in just 60 seconds. Uses 5 different types of film. Features automatic exposure control and sharp 3 element lens.

K mart Price **26.36**

Kmart FILM FESTIVAL SAVES YOU MONEY

Kmart Gives Satisfaction Always!

POLAROID SX-70 FILM
10 color exposures per pack.
K mart Price **5.76**

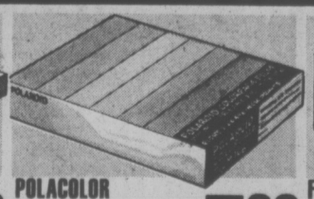

POLACOLOR 108 FILM
8 sharp instant prints per roll.
K mart Price **5.29**

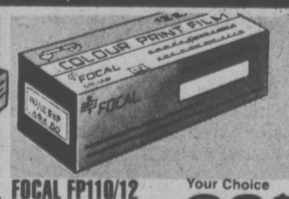

FOCAL FP110/12 OR FP126/12 FILM
Colour print film with 12 exposures.
Your Choice **89¢**

KODACOLOUR C110/12 FILM
12 vivid colour prints per roll.
K mart Price **1.19**

FOCAL FP135/20 FILM
Provides 20, clear colour exposures.
K mart Price **1.19**

KODACOLOUR C126/12 FILM
12 colour exposure per pkg.
K mart Price **1.19**

CGE FLIP FLASH
K mart Price **1.76**

CGE "X" MAGICUBE
K mart Price **1.99**

SAVE $1.52! O-CEDAR ZOOM-A-LON MOPS

1 piece frame with Chrome plated socket. Removable mitt for easy washing. 4 colours.

K mart Regular List Price 4.99
K mart Special

3.47

SAVE $1.00! HANDY GLEEM SPONGE MOPS

With Nickle-plated rust proof frame, thirsty Cellulose sponge, and 48" handle.

K mart Regular List Price 3.33
K mart Special

2.33

GLEEM REFILLS
K mart Price **88¢**

SAVE $1.90! O-CEDAR SWEEP QUEEN BROOM

Has flair tip bristles that attract and hold dirt for easy sweeping!

K mart Regular List Price 5.17
K mart Special

3.27

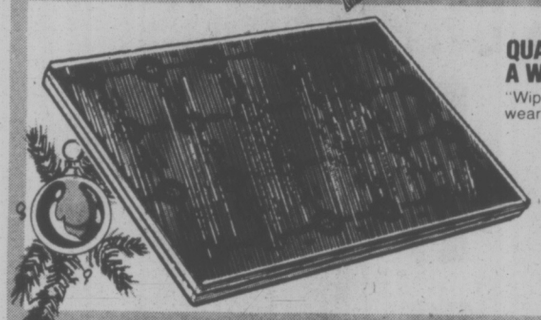

QUALITY DOOR MATS AT A WELCOMING PRICE!

"Wipe-out" tracked-in dirt with a long wearing, heavy duty door mat!

K mart Price

2.22

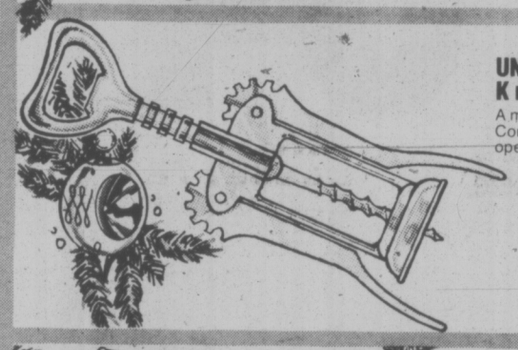

UNCORK THIS GREAT K mart VALUE—

A must for every well equipped kitchen! Corkscrew has metal wings for easy opening.

K mart Price

1.69

DELICATE PORCELAIN FLOWER BOUQUETS

These pretty pieces let you enjoy your favourite blossoms all year 'round.

K mart Price

2.69

SAVE $4.03! 3 PCE. TEAPOT SETS

4 charming sets, each with teapot, matching creamer and open sugar bowl.

K mart Regular List Price 9.97
K mart Special

5.94

K mart

Gives Satisfaction Always!

On sale November 9th to 13th • While Quantities Last • We reserve the right to limit Quantities

HANDY ASSORTMENT OF QUALITY TOOLS

The perfect "set-up" for any handyman, whether his workshop is just starting . . . or just needs finishing! Assortment includes 3-way C clamps, pliers, drill sets, etc. — all quality made for quality making!

Your Choice

1.44 ea.

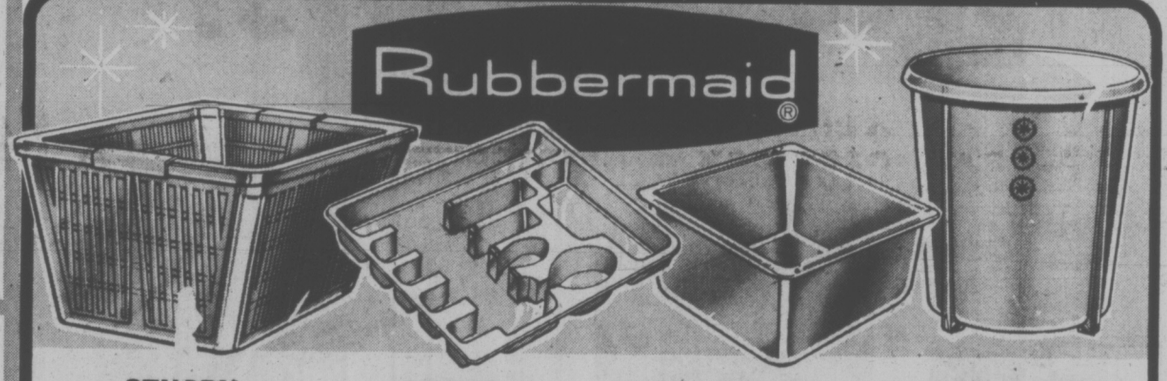

STURDY LAUNDRY BASKETS

In Avocado, Chocolate, Gold, or Yellow. Approx. 22½" x 16¼" x 10¾".

K mart Price **2.66**

5 PART CUTLERY TRAYS

White, Gold, Chocolate, or Avocado. 5 compartments.

K mart Price **1.27**

HANDY SQUARE DISHPANS

Gold, Chocolate, Avocado or White. Approx. 12¼" x 14¼" x 5¼".

K mart Price **1.47**

VANITY WASTE BASKETS

Pink, White, Gold, Avocado or Chocolate with decorated side.

K mart Price **1.17**

2 POPULAR SIZES OF BLUE OVAL ROASTERS

Both sizes have built-in gravy well and lid.

12 LB. ROAST/ 9 LB. FOWL
K mart Regular List Price 6.17
K mart Special
3.99

18 LBS. ROAST/ 15 LB. FOWL
K mart Regular List Price 7.66
K mart Special
4.99

COLONIAL HURRICANE LAMPS

Never has such brilliant art been so affordable! With quaint, hand-painted floral designs.

K mart Price
39.99

Christmas Shopping Buys...

On sale November 9th to 13th • While Quantities Last • We reserve the right to limit Quantities

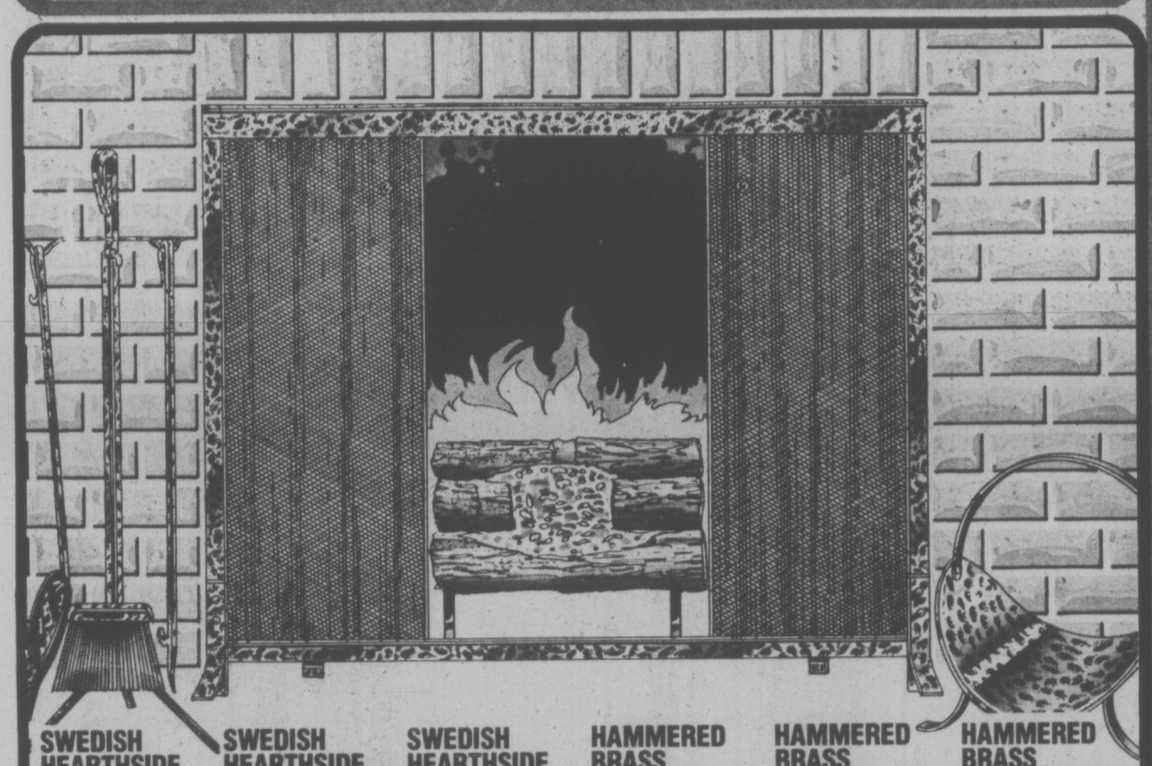

SWEDISH HEARTHSIDE FIRE SETS

Once the mood is set, keep it going with this elegant 4 piece fire set! Includes stand, shovel, brush, & poker.

K mart Price **16.99**

SWEDISH HEARTHSIDE WOODHOLDER

A decorative touch to any fireside! Woodholder stands on 4 legs, and has sturdy, yet smartly designed handle. Approx. 12" x 17".

K mart Price **13.99**

SWEDISH HEARTHSIDE FIRE SCREEN

A dramatic dimension to your fireplace that keeps sparks and cinders where they belong! Approx. size: 36" x 28".

K mart Price **24.99**

HAMMERED BRASS TOOL SETS

Rich looking, Hearthside hammered brass tool sets include poker, brush, and shovel that fit in special stand.

K mart Price **19.99**

HAMMERED BRASS WOODHOLDER

Give your home that cosy, Chalet look this Christmas with one of these handsome woodholders! Approx. size: 12" x 17".

K mart Price **14.99**

HAMMERED BRASS FIRE SCREEN

Add some warmth to your Winter festivities with this distinctive hearthside hammered brass screen! Approx. size: 36" x 28".

K mart Price **27.99**

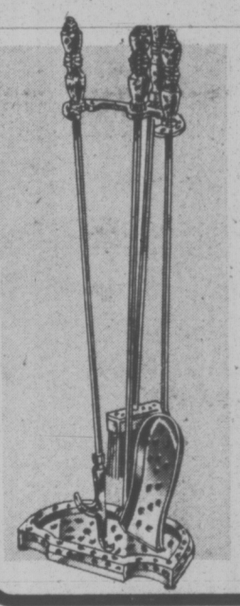

3 PIECE CAST IRON FIRE SETS WITH STAND

A stunning set, made from cast Iron for lasting service. Traditional "Silver-Black" finish: Sets consists of brush, shovel, poker and stand.

K mart Price **19.99**

ELECTRIC MOTORIZED CYLINDER OAK LOGS

Burn your fires bright this Christmas with an ever-brilliant Oak Cylinder log! Convenient to use and completely safe. Measures approx: 20" x 9" x 7½".

K mart Price **19.99**

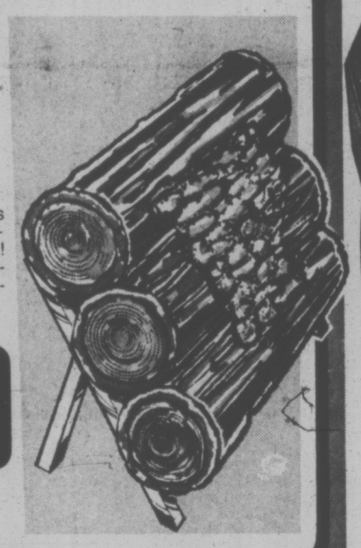

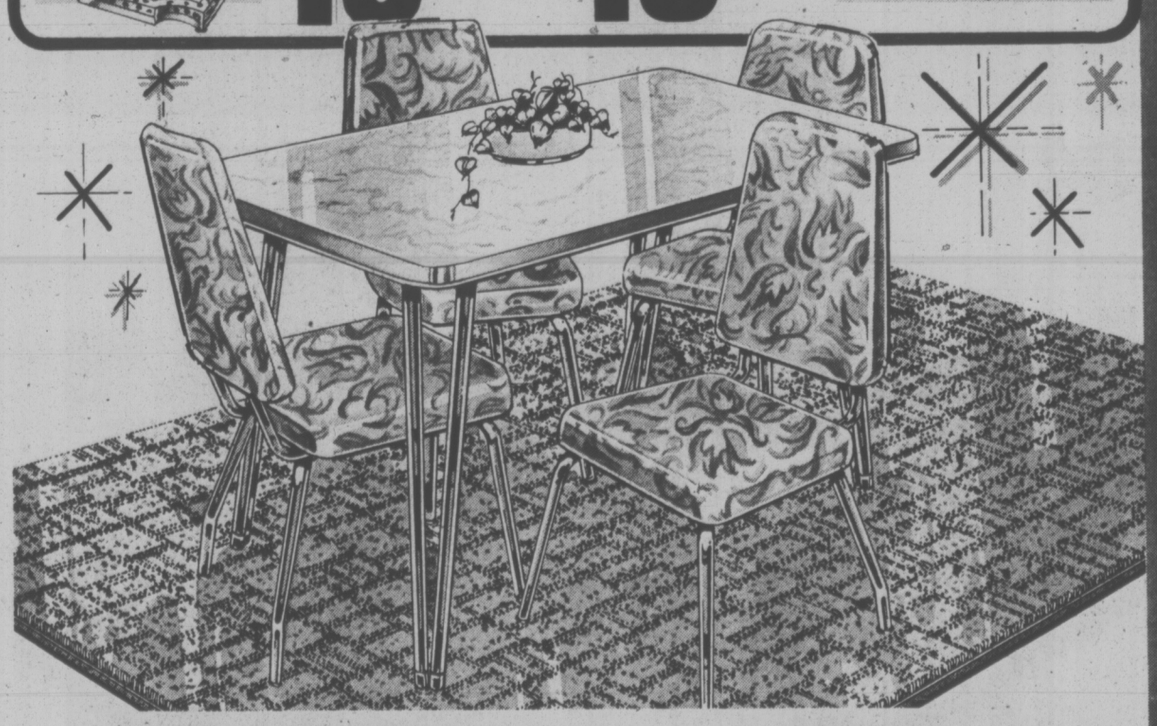

BEAUTIFUL COBBLESTONE AREA RUGS—9'X12'

A handsome buy that lets you cover a lot of ground... inexpensively! Quality made Cobblestone rugs come in "level loop" print for that thick textured look 'n feel you love. Red, Rust, Sand, Beige or Green earth colours. Approx. 9' x 12'.

K mart Price **59.99**

CHARMING 'N PRACTICAL 5 PCE. DINETTE SETS

These sturdy, tubular Chrome constructed dinette sets were designed with modern living in mind! Set includes 4 Vinyl-padded chairs in Green or Walnut floral designs, and matching table in "Marble" or "Parquet" pattern. Table approx. 30" x 40" x 48".

K mart Price **78.44**

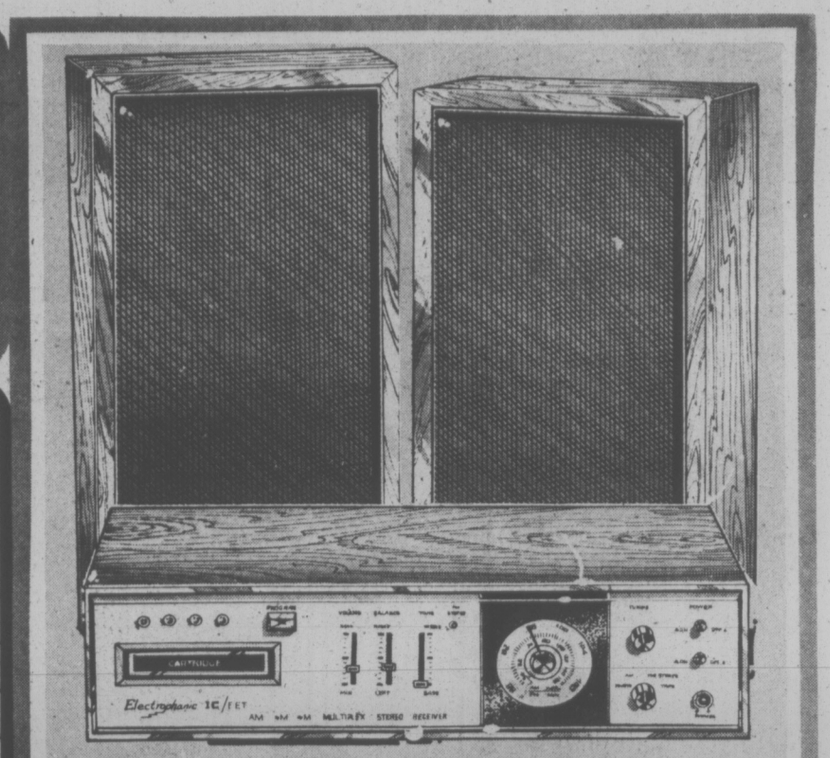

FINE QUALITY AM/FM 4 CHANNEL STEREO COMPONENT WITH TWO SPEAKERS

A worthy system... at a price worth noting! AM/FM stereo component set boasts these fine features: built-in 8 track; slide controls for all functions; FM stereo indicator light and 8 track indicator light; Matrix switch for 4 channel sound; solid state circuitry; headphone jack. Comes complete with 2 speakers. Handsome Woodgrain cabinetry.

K mart Price **88.88**

AIKO CASSETTE RECORDERS

Make your own kind of music... to the tune of "sound" savings! Solid State recorders feature automatic level control for perfect recording. 1 cassette tape & batteries included.

K mart Price **34.44**

CANDLE AM/FM DIGITAL CLOCK RADIO

Features: automatic on/off selector, dial pointer for station selections, adjustment, alarm and volume controls, and built-in AFC antenna.

K mart Price **27.27**

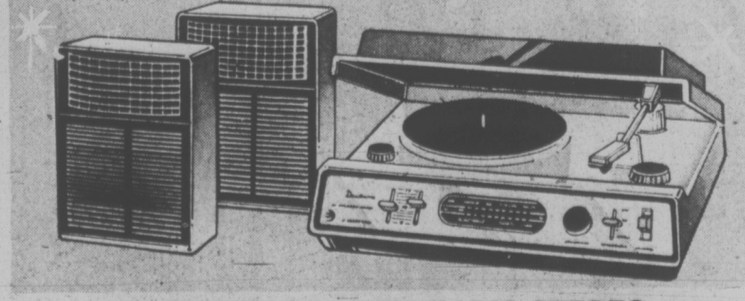

DORCHESTER AM/FM RADIO STEREO RECORD PLAYER COMPONENT SYSTEM

A combination AM/FM radio stereo and record player component with powerful tuner amplifier, twin slide Volume controls, manual record changer and dust cover. Sturdy Plastic construction. White with Black trim.

K mart Price **49.97**

SAVE $12

K mart

Gives Satisfaction Always!

Christmas Shopping Buys!

On sale November 9th to 13th • While Quantities Last
• We reserve the right to limit Quantities

MEN'S CASUAL LEISURE SUITS

The ever-popular, ever-versatile leisure suit that puts casual yet distinctive good looks up front . . . where they count! Available now at a special price, that counts for something too! Quality made from a smooth fitting 70% Polyester, 30% Viscose blend. Smartly tailored jacket with button front and two pockets matches regular styled dress pants. His choice of rich Navy or Brown colours, in sizes 36-44.

K mart Regular List Price 33.77
K mart Special

21.77

MEN'S ASSORTED DRESS HOSE

A smart selection of quality dress socks in assorted blends and colours to suit all. Fits: 10-12.

K mart Price **67¢**

BOYS' WARM 100% WOOL LONG SLEEVE PULLOVERS

100% Wool pullovers with crew neck and saddle shoulders in smart colour combinations. Asst'd. sizes.

K mart Price **2.97**

MEN'S *Western* RUGGED LONG SLEEVE SHIRTS

A stylish "round-up" of everything he's ever demanded in a shirt, from quality, to comfort, to rugged Western styling. And it goes for sport or dress in an equally big way! 65% Polyester, 35% Cotton. Great prints. S-M-L-XL.

K mart Price **6.94**

THERMALS

For Men & Boys

The deep-down comfort and warmth of thermal underwear, for big guys and small frys alike! Men's short sleeve shirts have round neck and hemmed bottom. Ankle-length drawers with full elastic waist and double seat. Sizes: S-M-L. Boys' vest style undershirts and "longjohns", both of 100% Thermal Cotton. Sizes: 2-6X. White.

MEN'S SHIRTS	MEN'S DRAWERS
K mart Price **1.47**	K mart Price **1.84**
JR. BOYS' SHIRTS	JR. BOYS' DRAWERS
K mart Price **1.17**	K mart Price **1.17**

SAVE 16.74

SAVE 18.74

Save $6 MEN'S FALL DRESS PANTS

Casually priced dress pants, made of 100% Polyester for crease-free wear. Front and back pockets for extra fashion detail. Handsome Fall shades to choose from. Sizes: 32-44.

K mart Regular List Price 17.66
K mart Special

11.66

Your Choice SMARTLY STYLED SPORT JACKETS AND BLAZERS—BOTH AT ONE LOW PRICE

SAVE $16.74 ON "MADISON" BLAZERS

Styled in distinguished simplicity with button front, centre vent and front & inside pockets. Quality made of 100% Polyester to keep its great shape, wearing after wearing. Smart colours. Men's: 36-48.

K mart Reg. List Price 46.73

SAVE $18.74 ON "DIX" SPORT JACKETS

100% Polyester "Dix" sport jackets with that certain flair for fashion you've been looking for! With 2 button front and back centre vent. Fancy Fall patterns and colours. Men's: 36-48.

K mart Reg. List Price 48.73

Your Choice **29.99**

Save $6 MEN'S FANCY DRESS PANTS

Get into the dress pants that are into looking good! 100% Polyester with linen-stitched detailing. Zipper fly, belt loops and 2 front, 2 back pockets. Assorted colours. Waist sizes: 32-42.

K mart Regular List Price 18.66
K mart Special

12.66